Pour l'Anniversaire de la Mort
de
Alessandro Manzoni
22 Mai 1874

Messe de Requiem

à Quatre Parties Principales
Soprano Mezzo Soprano Ténor Basse & Chœur

Composée par

G. VERDI

Exécutée pour la Première Fois à l'Église San Marco à Milan.

Réduction pour Chant & Piano par M. Saladino.

Prix net : 15 Francs

France & Etranger

Paris, Editeur Léon Escudier, R. de Chaussée, 21.
Dépôts à Londres, Bruxelles Barcelone, Madrid.
IMP. J. CHÉRET, 19 R. HUGUES PARIS.

Pppe de D. Andres Vidal y Roger
E. Compta

TABLE

N. 1. REQUIEM et KYRIE à quatre parties : Soprano, Mezzo-Soprano, Ténor et Basse. — Chœur. . . . . *Page* 1

2. DIES IRÆ à quatre parties. Soli et Chœur :

DIES IRÆ. Chœur. 23
TUBA MIRUM. Chœur. 37
LIBER SCRIPTUS. Chœur et Fugue 43
QUID SUM MISER. Soprano, Mezzo-Soprano et Ténor. . . . 55
REX TREMENDÆ. Quatuor et Chœur. 61
RECORDARE. Soprano et Mezzo-Soprano. 76
INGEMISCO. Solo pour Ténor. 81
CONFUTATIS. Solo pour Basse. 85
LACRYMOSA. Quatuor et Chœur. 97

3. DOMINE JESU. Offertoire à quatre voix : Soprano, Mezzo-Soprano, Ténor et Basse. 113

4. SANCTUS. Fugue à deux Chœurs. 138

5. AGNUS DEI. Soprano, Mezzo-Soprano et Chœur. . . . 164

6. LUX ÆTERNA. Mezzo-Soprano, Ténor et Basse. . . . 172

7. LIBERA ME. Solo pour Soprano. — Chœur. — Fugue finale. 183

INTERPRÈTES :

TERESA STOLZ, Soprano — MARIA WALDMANN, Mezzo-Soprano

GIUSEPPE CAPPONI, Ténor — ORMONDO MAINI, Basse.

Requiem æternam dona eis, Domine : et lux perpetua luceat eis.

Te decet hymnus, Deus, in Sion, et tibi reddetur votum in Jerusalem : exaudi orationem meam, ad te omnis caro veniet.

Requiem æternam dona eis, Domine : et lux perpetua luceat eis.

Kyrie eleison, CHRISTE eleison, Kyrie eleison, CHRISTE eleison, Kyrie eleison.

Dies iræ, dies illa
Solvet sæclum in favilla,
Teste David cum Sibylla.

Quantus tremor est futurus,
Quando Judex est venturus,
Cuncta stricte discussurus!

Tuba mirum spargens sonum
Per sepulchra regionum,
Coget omnes ante thronum.

Mors stupebit et natura
Cum resurget creatura,
Judicanti responsura.

Liber scriptus proferetur,
In quo totum continetur,
Unde mundus judicetur.

Judex ergo cum sedebit,
Quidquid latet apparebit,
Nil inultum remanebit.

Quid sum miser tunc dicturus,
Quem patronum rogaturus,
Cum vix justus sit securus?

Rex tremendæ majestatis,
Qui salvandos salvas gratis,
Salva me, fons pietatis.

Recordare, Jesu pie,
Quod sum causa tuæ viæ,
Ne me perdas illa die.

Quærens me, sedisti lassus,
Redemisti crucem passus :
Tantus labor non sit cassus.

Juste Judex ultionis,
Donum fac remissionis
Ante diem rationis.

Ingemisco tamquam reus :
Culpa rubet vultus meus :
Supplicanti parce Deus.

Qui Mariam absolvisti,
Et latronem exaudisti,
Mihi quoque spem dedisti.

Preces meæ non sunt dignæ,
Sed tu bonus fac benigne,
Ne perenni cremer igne.

Inter oves locum præsta,
Et ab hædis me sequestra,
Statuens in parte dextra.

Confutatis maledictis,
Flammis acribus addictis,
Voca me cum benedictis.

Oro supplex et acclinis,
Cor contritum quasi cinis,
Gere curam mei finis.

Lacrymosa dies illa,
Qua resurget ex favilla,
Judicandus homo reus.

Huic ergo parce, Deus :
Pie Jesu Domine,
Dona eis requiem. Amen.

DOMINE JESU CHRISTE, Rex gloriæ, libera animas omnium fidelium defunctorum de pœnis inferni, et de profundo lacu : libera eas de ore leonis, ne absorbeat eas tartarus, ne cadant in obscurum : sed signifer sanctus Michael repræsentet eas in lucem sanctam. Quam olim Abrahæ promisisti et semini ejus.

Hostias et preces tibi, Domine, laudis offerimus : tu suscipe pro animabus illis, quarum hodie memoriam facimus : fac eas, Domine, de morte transire ad vitam Quam olim Abrahæ promisisti et semini ejus.

Sanctus, sanctus, sanctus, Domine Deus Sabaoth.
Pleni sunt cœli et terra gloria tua,
Hosanna in excelsis.
Benedictus qui venit in nomine Domine,
Hosanna in excelsis.

Agnus Dei, qui tollis peccata mundi, dona eis requiem;
Agnus Dei, qui tollis peccata mundi, dona eis requiem;
Agnus Dei, qui tollis peccata mundi, dona eis requiem sempiternam.

Lux æterna luceat eis, Domine, cum Sanctis tuis in æternum, quia pius es.

Requiem æternam dona eis, Domine : et lux perpetua luceat eis. Cum Sanctis tuis in æternum, quia pius es.

Libera me, Domine, de morte æterna, in die illa tremenda : quando cœli movendi sunt et terra. Dum veneris judicare sæculum per ignem.

Tremens factus sum egò et timeo, dum discussio venerit atque ventura ira. Quando cœli movendi sunt et terra.

Dies illa, dies iræ, calamitatis et miseriæ, dies magna et amara valde. Dum veneris judicare seculum per ignem.

Requiem æternam dona eis, Domine, et lux perpetua luceat eis.

Libera me, Domine, de morte æterna, in dies illa tremenda : quando cœli movendi sunt et terra. Dum veneris judicare sæculum per ignem.

4-1646 Paris. — Typ. Morris père et fils, rue Amelot, 64.

REQUIEM ET KYRIE

à quatre Parties et Chœur

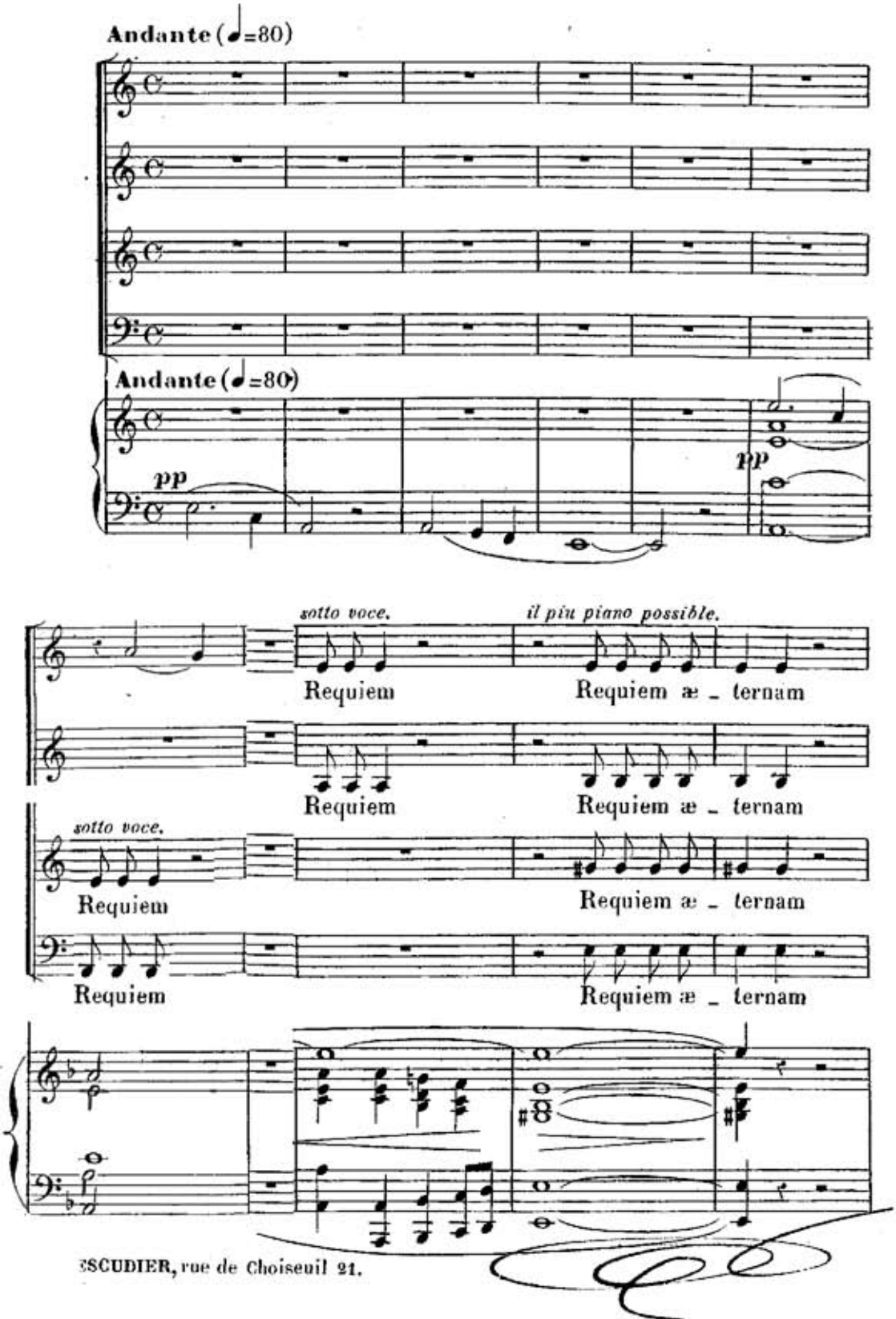

ESCUDIER, rue de Choiseuil 21.

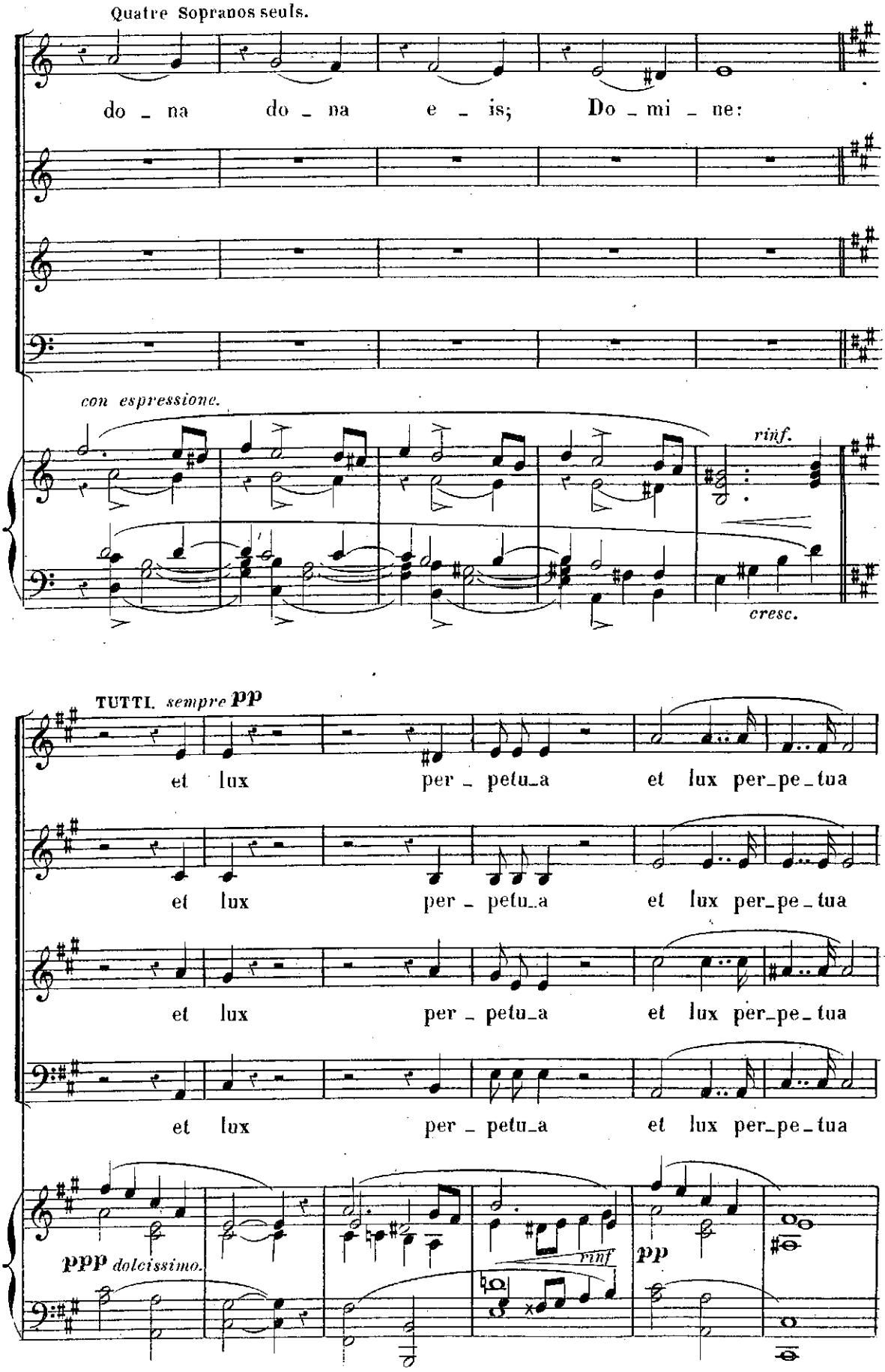
Quatre Sopranos seuls.
do - na do - na e - is; Do - mi - ne:
con espressione.
rinf.
cresc.
TUTTI. sempre pp
et lux per - petu-a et lux per-pe-tua
et lux per - petu-a et lux per-pe-tua
et lux per - petu-a et lux per-pe-tua
et lux per - petu-a et lux per-pe-tua
ppp dolcissimo.
rinf
pp

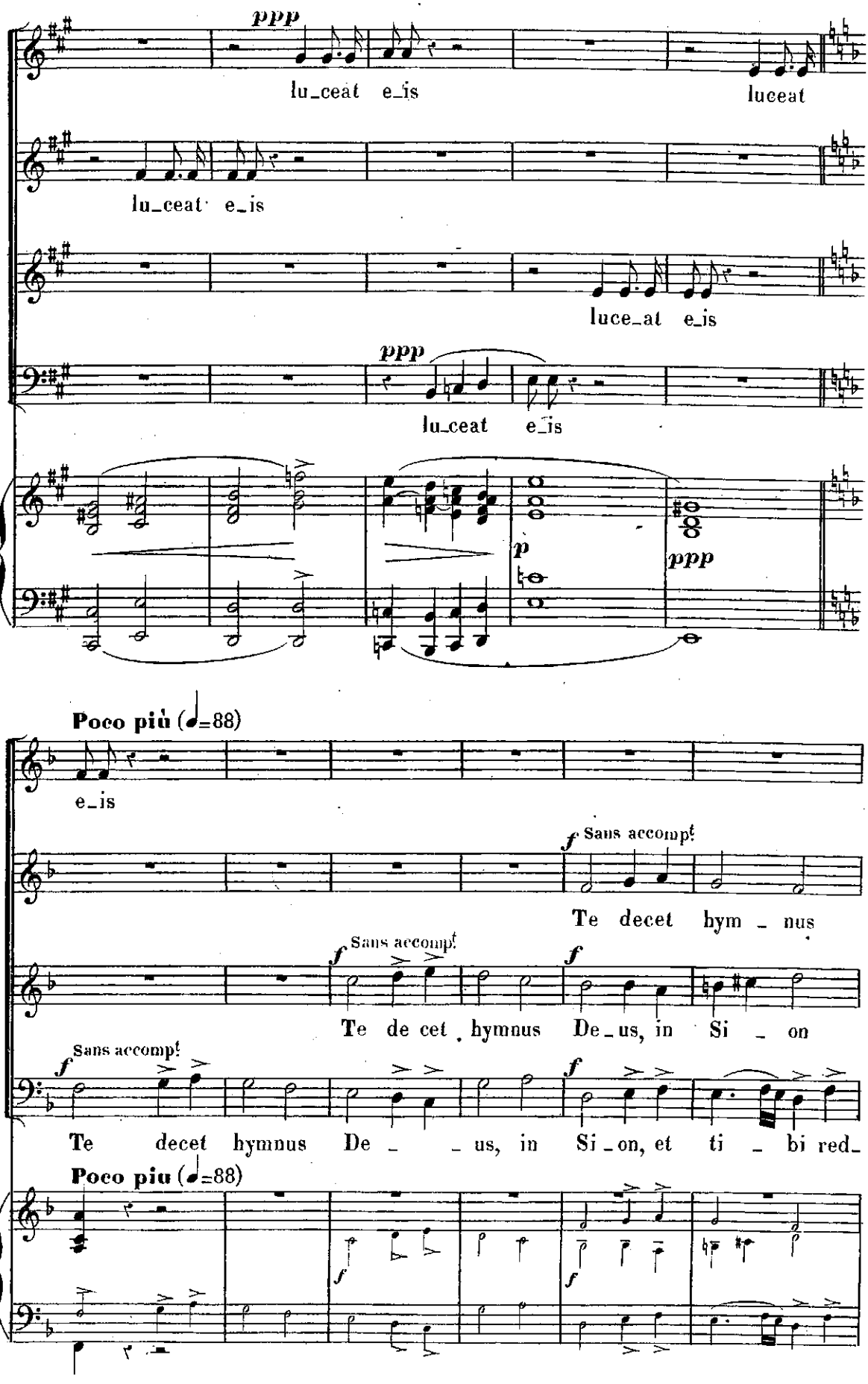
ppp
lu_ceat e_is
luceat
lu_ceat e_is
luce_at e_is
ppp
lu_ceat e_is
p
ppp
Poco più (♩=88)
e_is
f Sans accompt
Te decet hym _ nus
f Sans accompt
f
Te de cet hymnus De_us, in Si _ on
f Sans accompt
f
Te decet hymnus De _ _ us, in Si_on, et ti _ bi red_
Poco piu (♩=88)
f
f

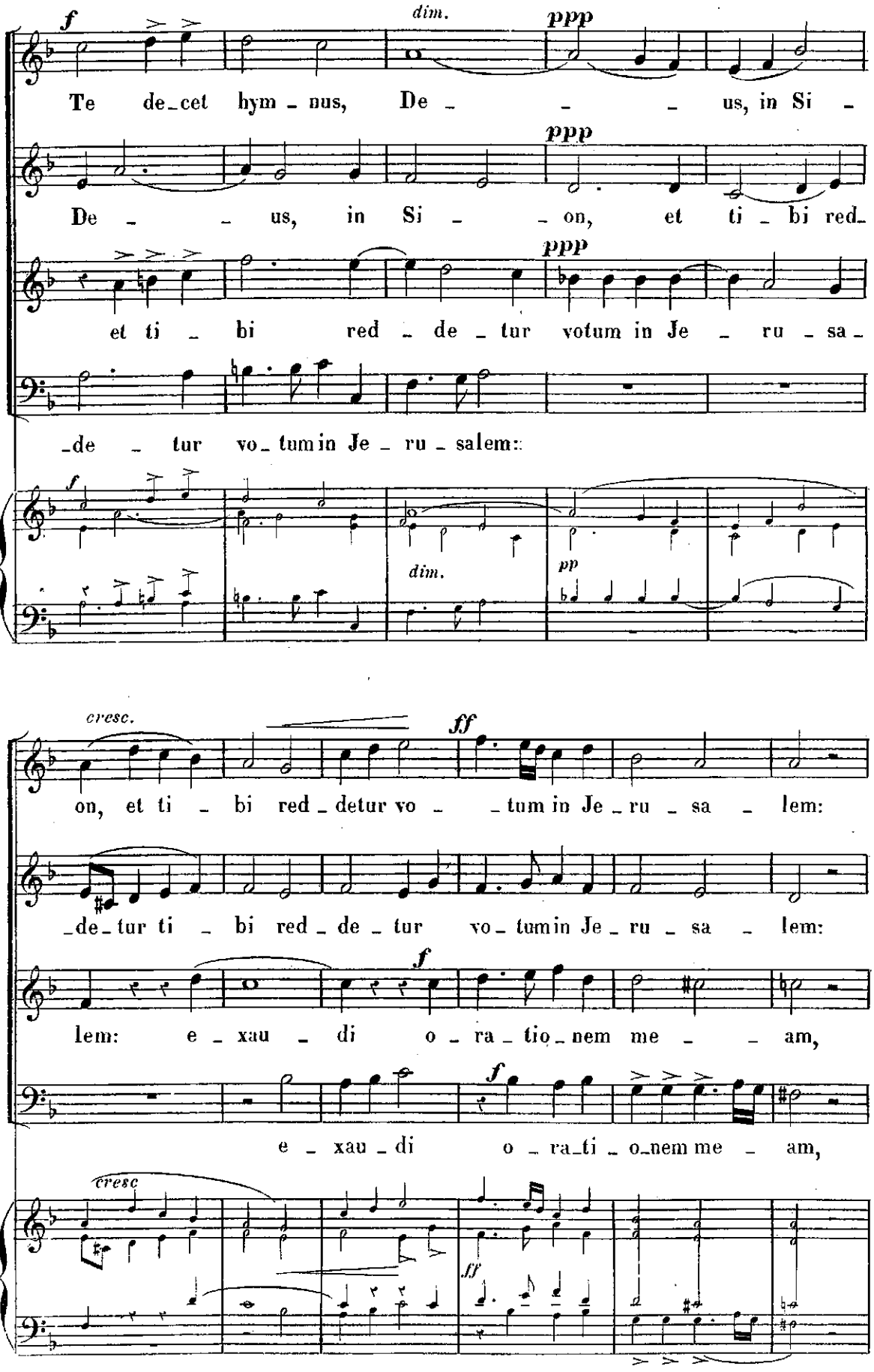
f
dim.
ppp
Te de_cet hym_nus, De_ _ _ us, in Si_
ppp
De_ _ us, in Si_ _on, et ti_bi red_
ppp
et ti_bi red_de_tur votum in Je_ru_sa_
_de_tur vo_tum in Je_ru_salem::
f
dim.
pp
cresc.
ff
on, et ti_bi red_detur vo_ _tum in Je_ru_sa_lem:
_de_tur ti_bi red_de_tur vo_tum in Je_ru_sa_lem:
f
lem: e_xau_di o_ra_tio_nem me_ _am,
f
e_xau_di o_ra_ti_o_nem me_am,
cresc
ff

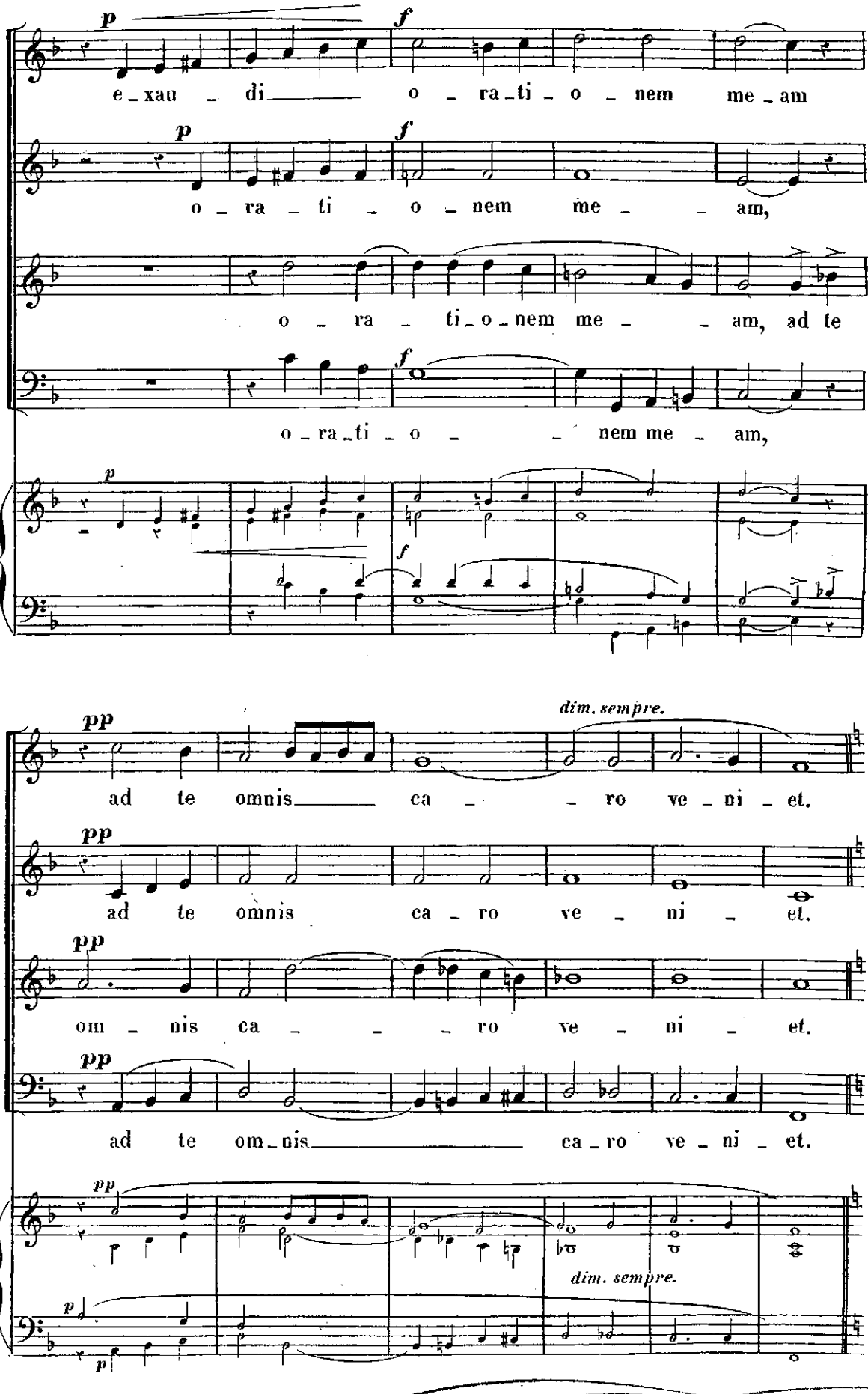
p
f
e_xau_di o_ra_ti_o_nem me_am
p
f
o_ra_ti_o_nem me_am,
o_ra_ti_o_nem me_am, ad te
f
o_ra_ti_o_nem me_am,
p
f
pp
dim. sempre.
ad te omnis ca_ro ve_ni_et.
pp
ad te omnis ca_ro ve_ni_et.
pp
om_nis ca_ro ve_ni_et.
pp
ad te om_nis ca_ro ve_ni_et.
pp
dim. sempre.
p
p

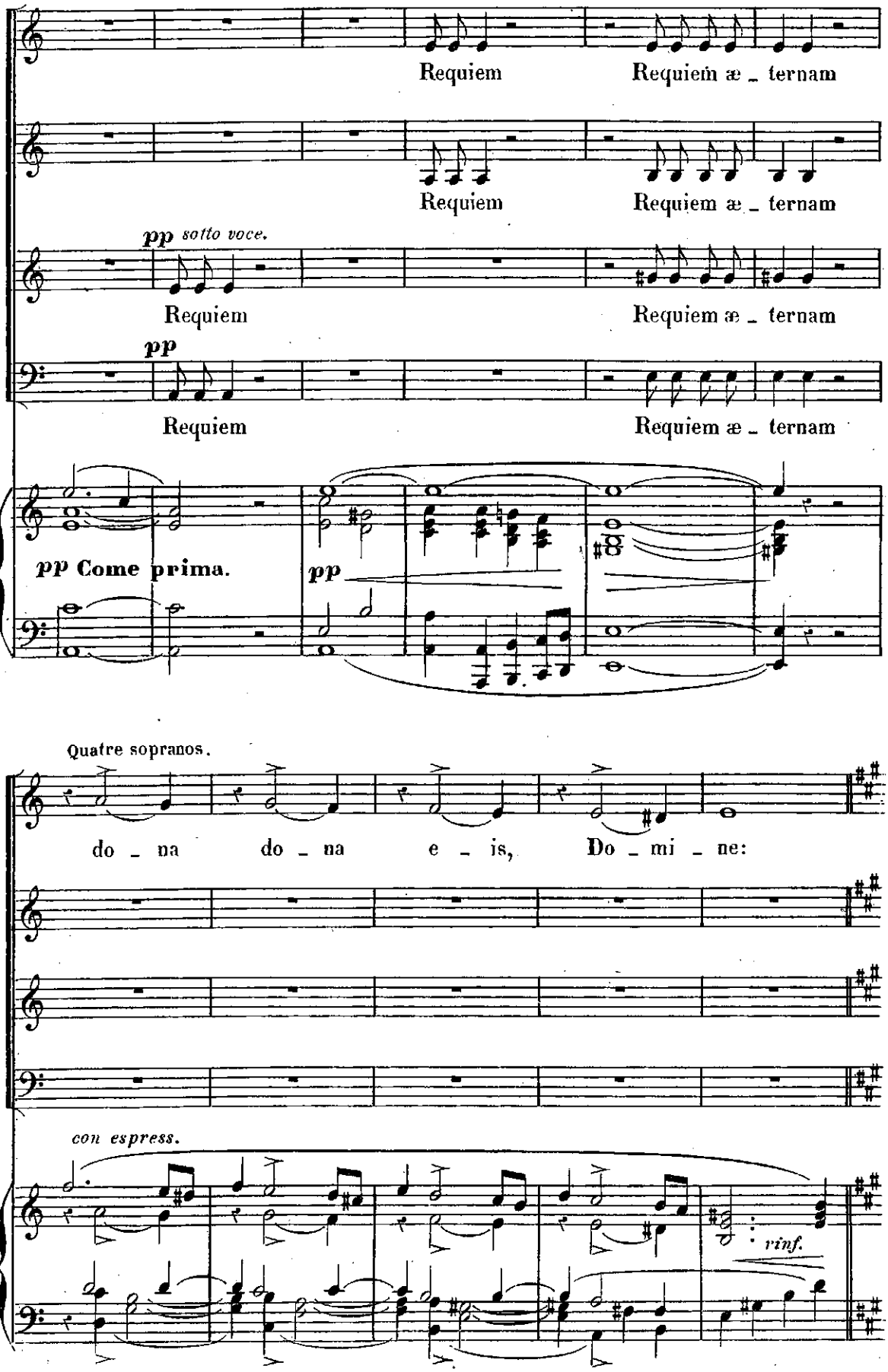
Requiem
Requiem æ _ ternam
Requiem
Requiem æ _ ternam
pp sotto voce.
Requiem
Requiem æ _ ternam
pp
Requiem
Requiem æ _ ternam
pp Come prima.
pp
Quatre sopranos.
do _ na
do _ na
e _ is,
Do _ mi _ ne:
con espress.
rinf.

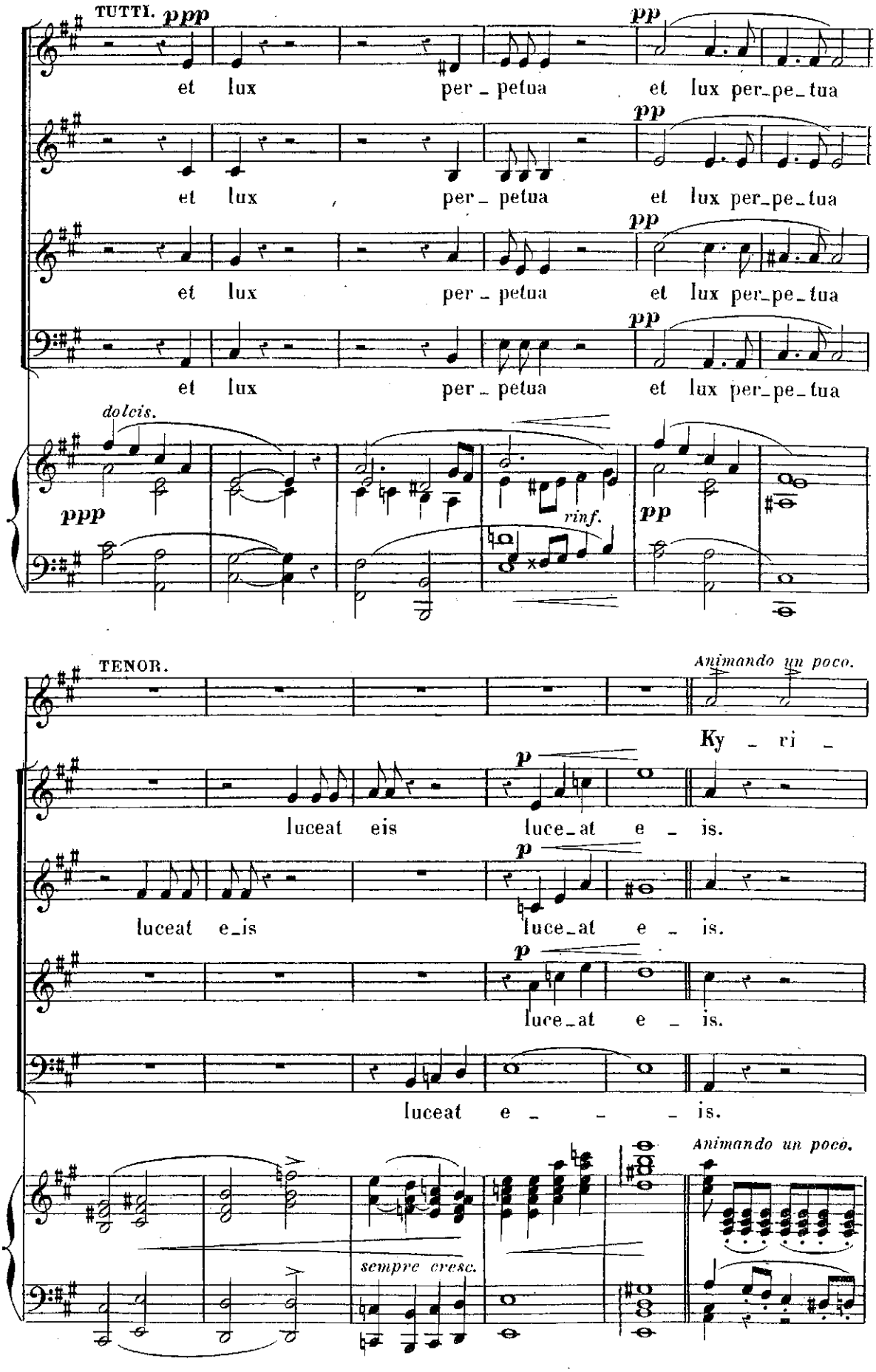
TUTTI.
ppp
et lux per_petua
pp
et lux per_pe_tua
et lux per_petua
pp
et lux per_pe_tua
et lux per_petua
pp
et lux per_pe_tua
et lux per_petua
pp
et lux per_pe_tua
dolcis.
ppp
rinf.
pp
TENOR.
Animando un poco.
Ky _ ri _
luceat eis
p
luce_at e _ is.
luceat e_is
p
luce_at e _ is.
p
luce_at e _ is.
luceat e _ _ _ is.
Animando un poco.
sempre cresc.

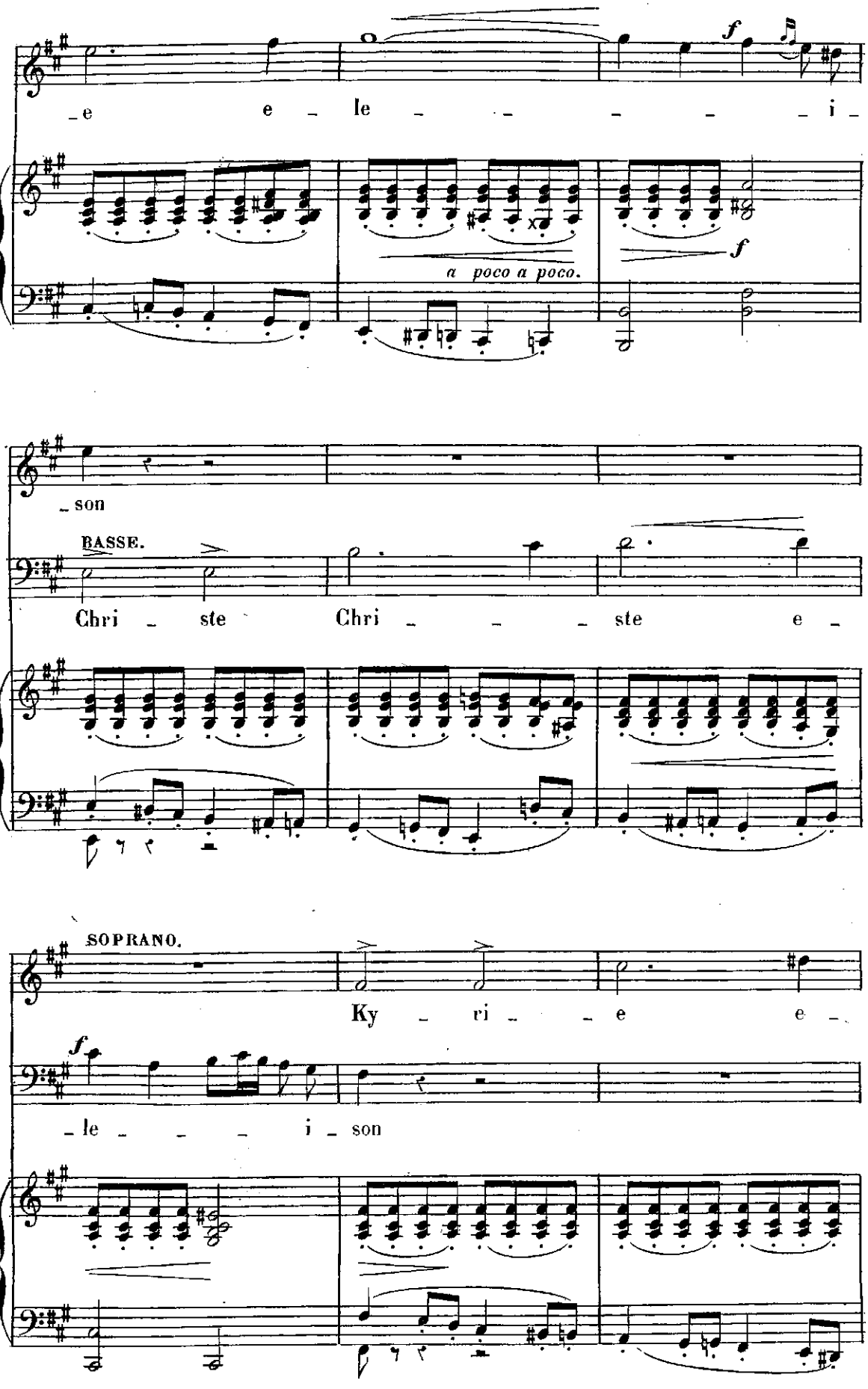
e e le i
f
a poco a poco.
f
son
BASSE.
Chri ste Chri ste e
SOPRANO.
Ky ri e e
f
le i son

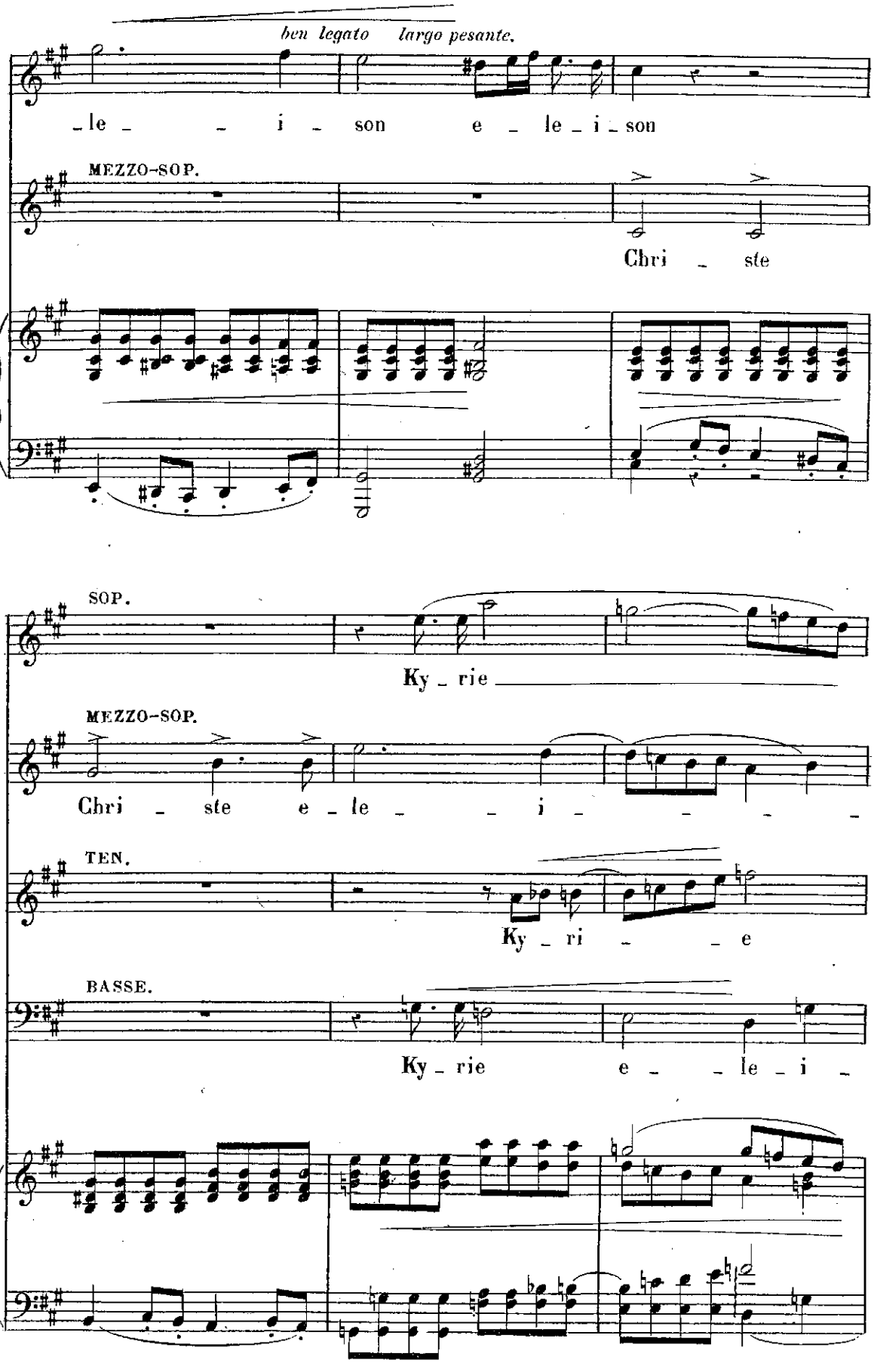
ben legato
largo pesante.
le i son e le i son
MEZZO-SOP.
Chri ste
SOP.
Ky rie
MEZZO-SOP.
Chri ste e le i
TEN.
Ky ri e
BASSE.
Ky rie e le i

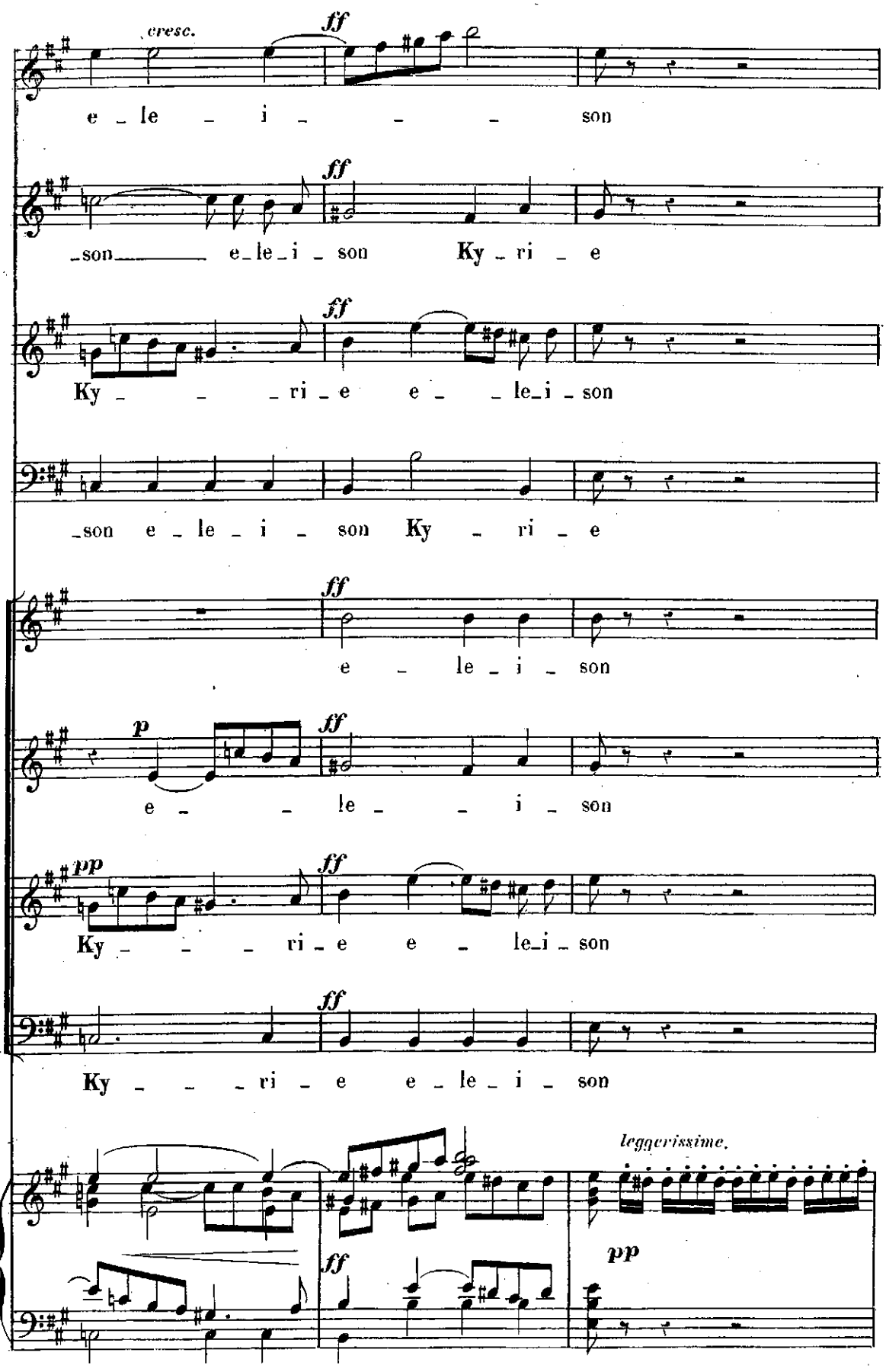
cresc.
ff
e _ le _ i _ _ _ son
ff
_son_____ e_le_i _ son Ky _ ri _ e
ff
Ky _ _ _ ri _ e e _ _ le_i _ son
_son e _ le _ i _ son Ky _ ri _ e
ff
e _ le _ i _ son
p
ff
e _ _ le _ _ i _ son
pp
ff
Ky _ _ _ ri _ e e _ le_i _ son
ff
Ky _ _ _ ri _ e e _ le _ i _ son
CHEUR.
leggerissime.
ff
pp

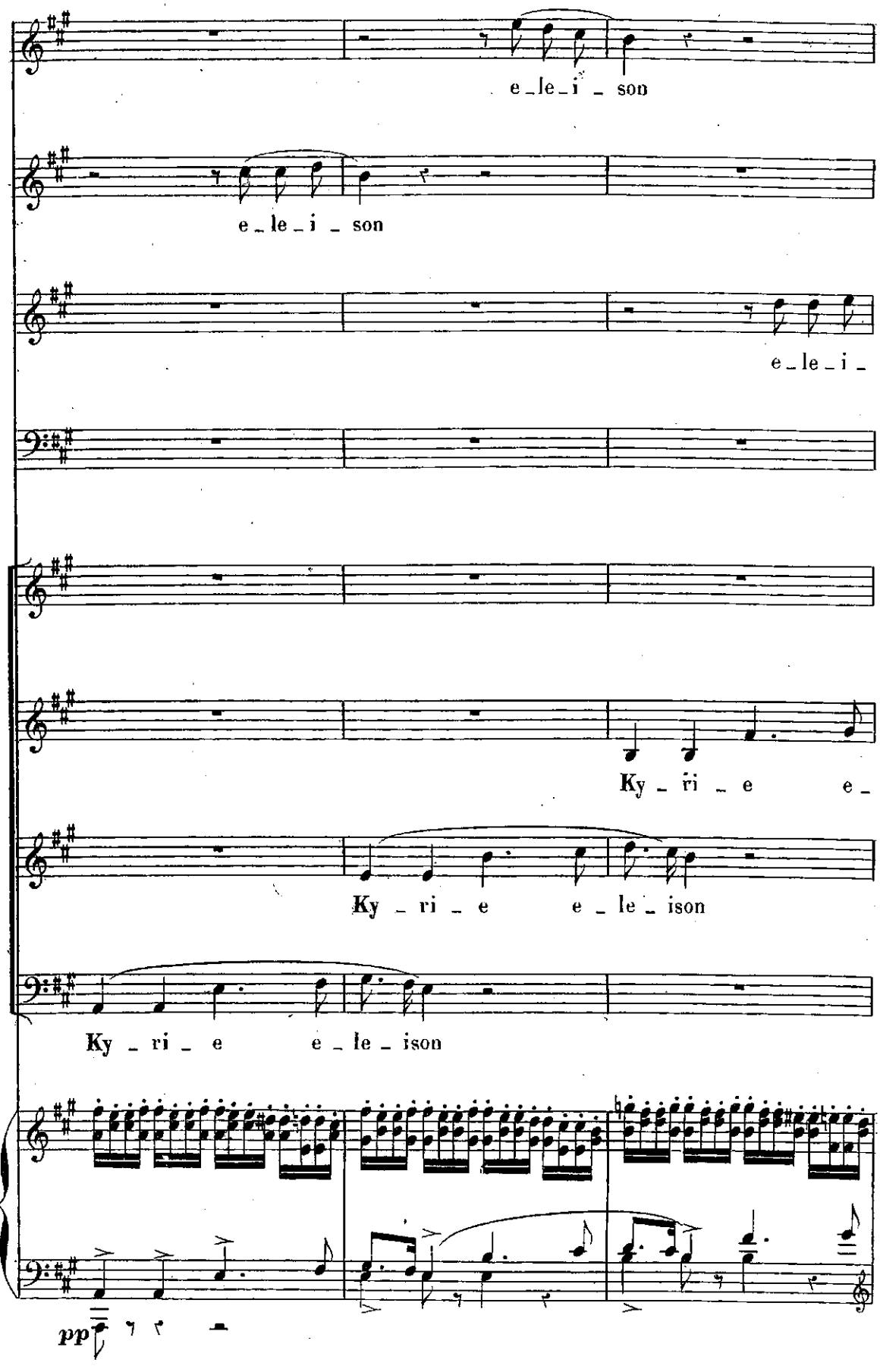
e_le_i_son
e_le_i_son
e_le_i_
Ky_ri_e e_
Ky_ri_e e_le_ison
Ky_ri_e e_le_ison
pp

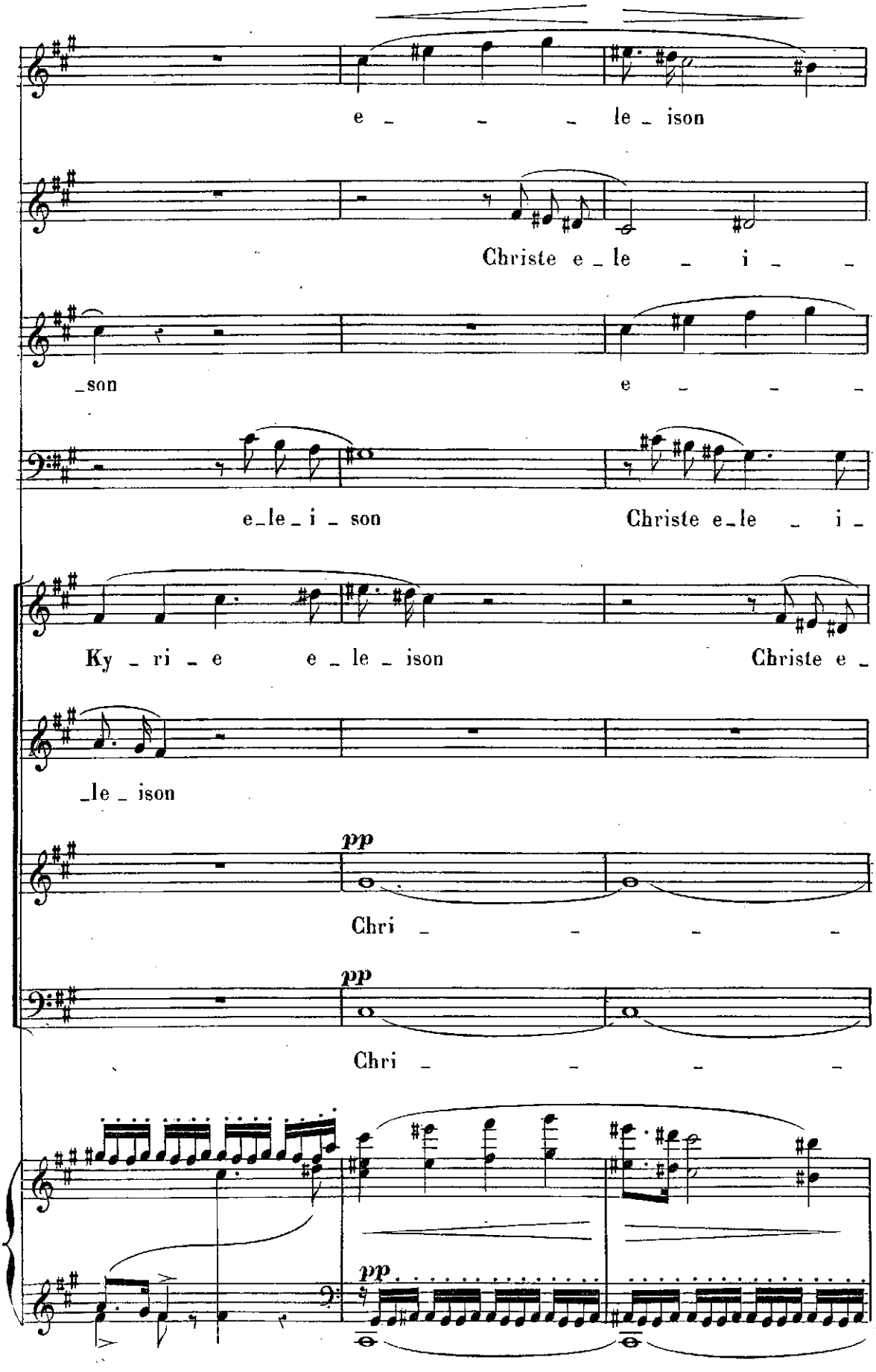
e _ _ _ le _ ison
Christe e _ le _ i _ _
_son
e _ _ _ _
e_le_i _ son
Christe e_le _ i _
Ky _ ri _ e e _ le _ ison
Christe e _
_le _ ison
pp
Chri _ _ _ _
pp
Chri _ _ _ _
pp

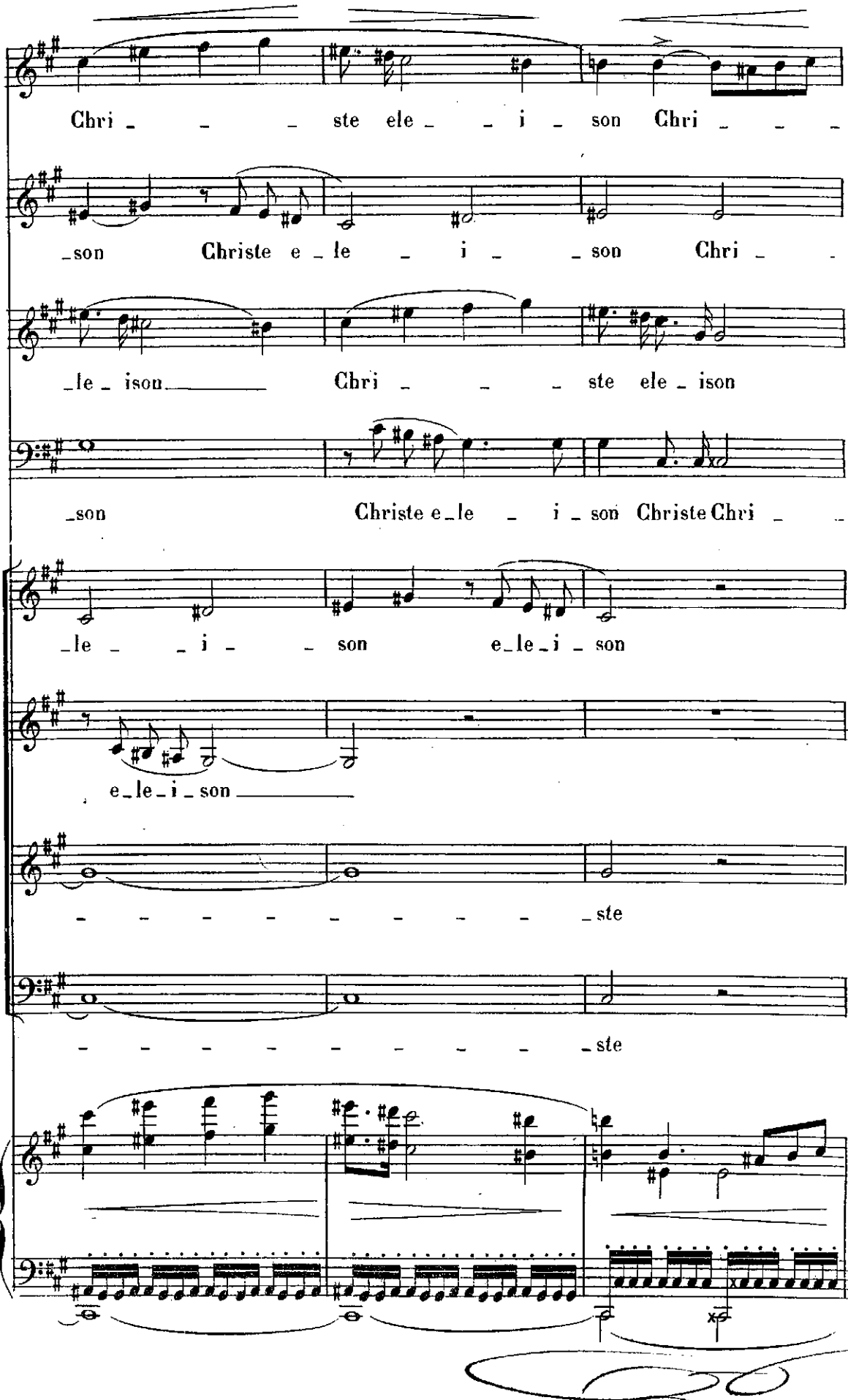
Chri _ _ _ ste ele _ _ i _ son Chri _ _ _
_son Christe e _ le _ i _ _ son Chri _ _
_le _ ison _____ Chri _ _ _ ste ele _ ison
_son Christe e _ le _ i _ son Christe Chri _ _
_le _ _ i _ _ son e _ le _ i _ son
e _ le _ i _ son _____
_ _ _ _ _ _ _ _ _ _ ste
_ _ _ _ _ _ _ _ _ _ ste

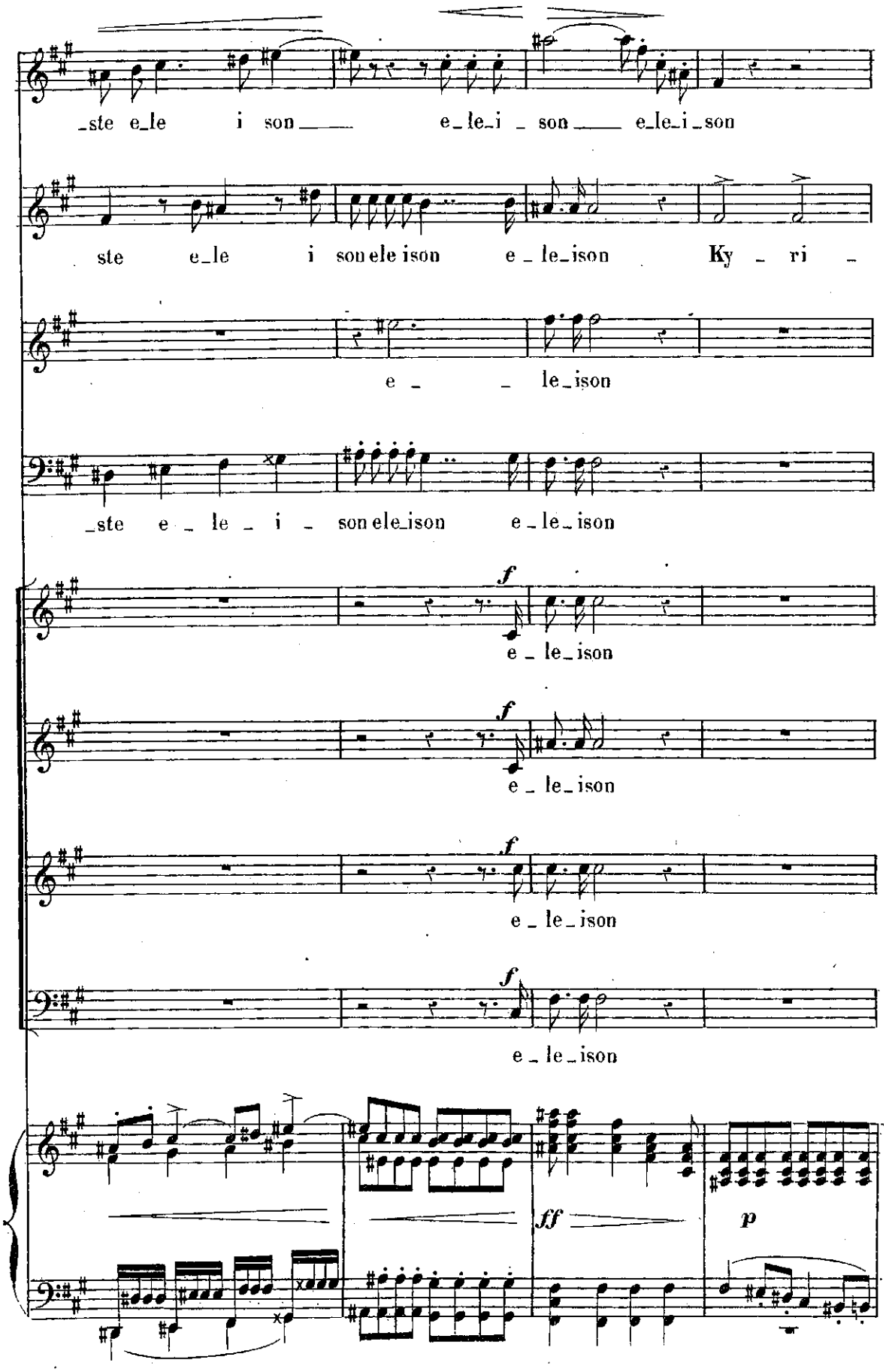
_ste e_le i son e_le_i _ son e_le_i_son
ste e_le i son ele ison e _ le_ison Ky _ ri _
e _ _ le_ison
_ste e _ le _ i _ son ele_ison e _ le _ ison
f
e _ le_ison
f
e _ le_ison
f
e _ le_ison
f
e _ le_ison
ff
p

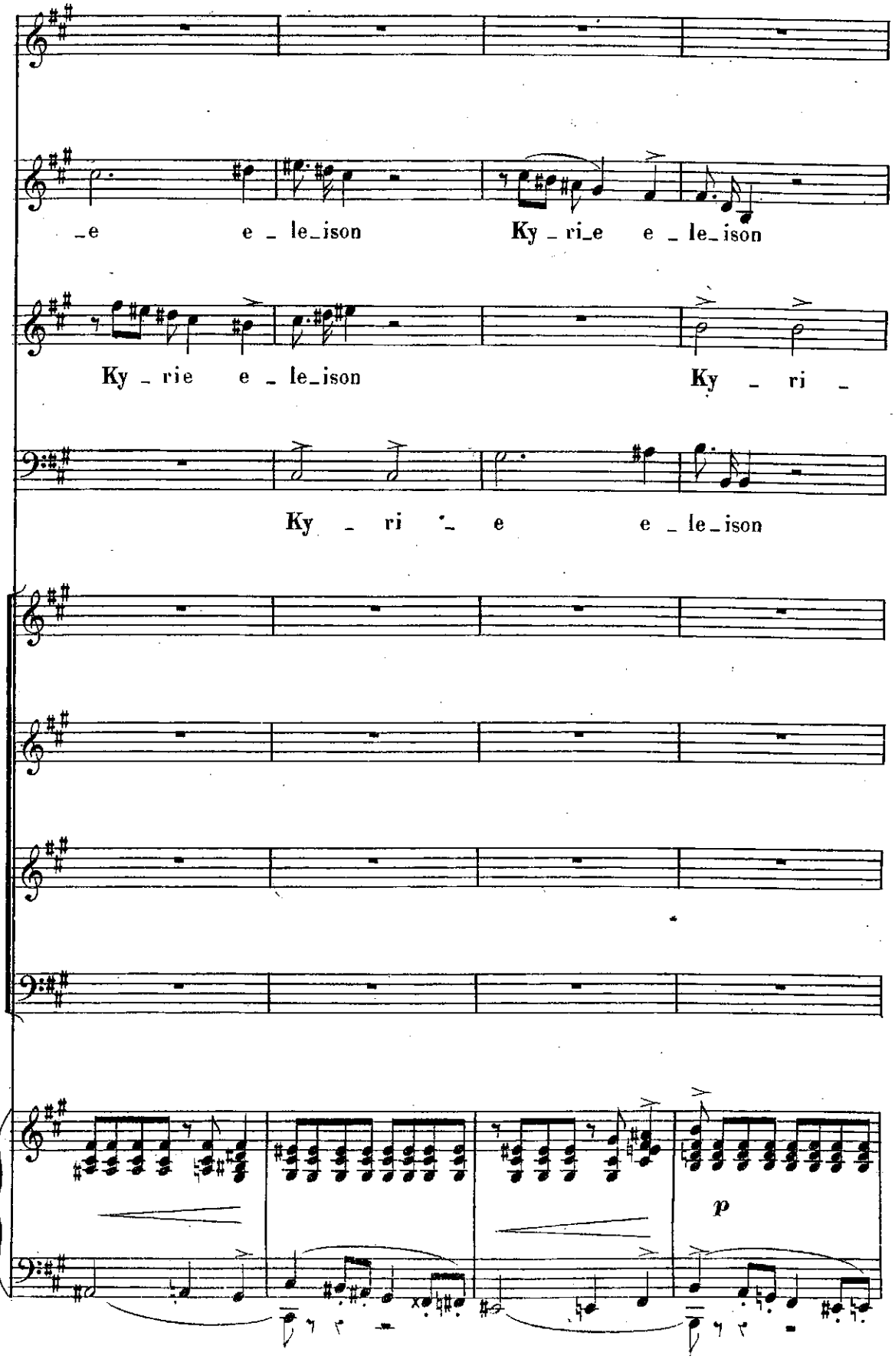
_e e _ le_ison
Ky _ ri_e e _ le_ison
Ky _ rie e _ le_ison
Ky _ ri _
Ky _ ri _ e e _ le_ison
p

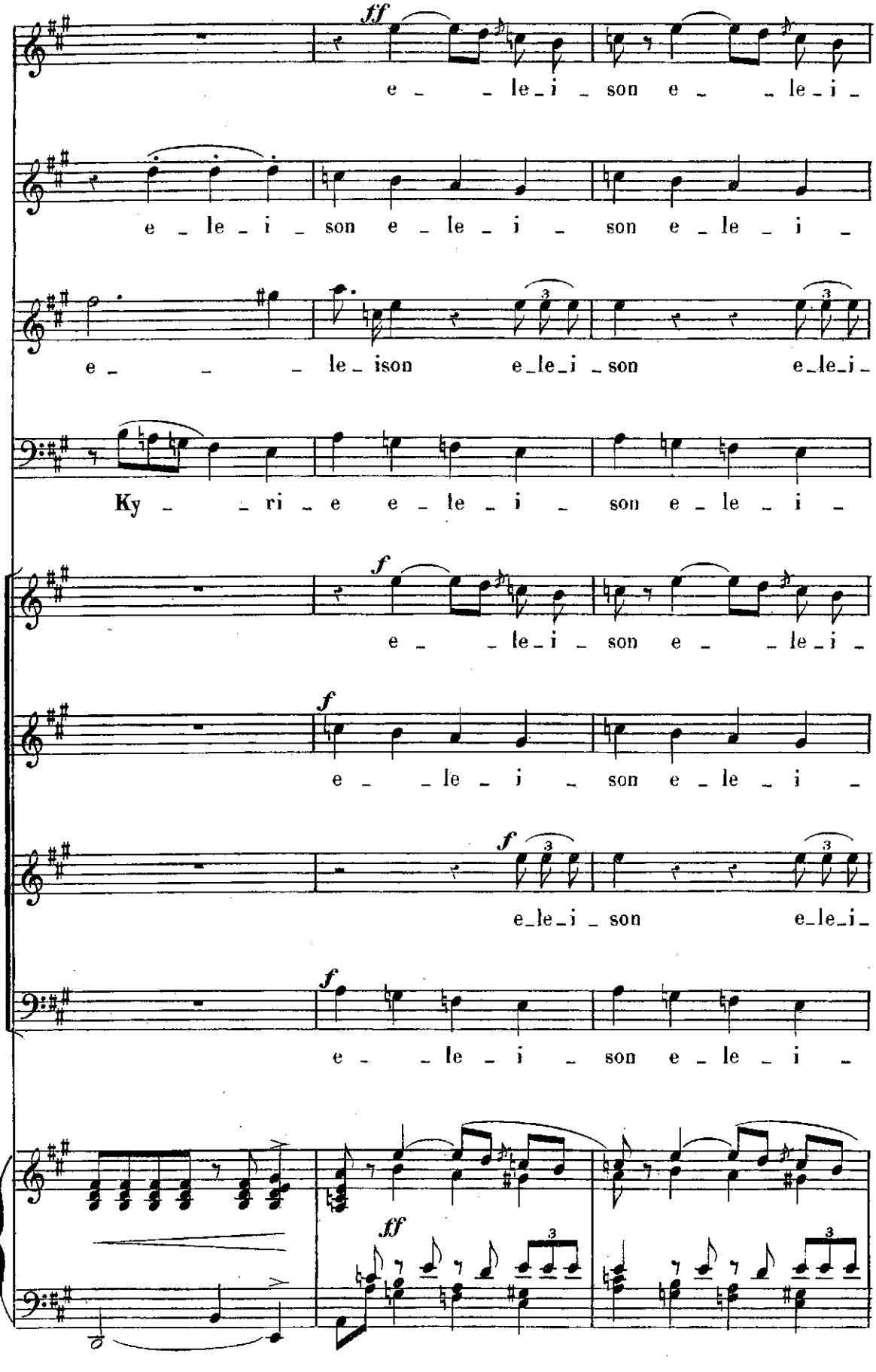
ff
e _ _ le_i _ son e _ _ le_i _
e _ le _ i _ son e _ le _ i _ son e _ le _ i _
e _ _ _ le _ ison e_le_i _son e_le_i_
Ky _ _ ri _ e e _ le _ i _ son e _ le _ i _
f
e _ _ le_i _ son e _ _ le_i _
f
e _ _ le _ i _ son e _ le _ i _
f
e_le_i _ son e_le_i_
f
e _ _ le _ i _ son e _ le _ i _
ff
ff

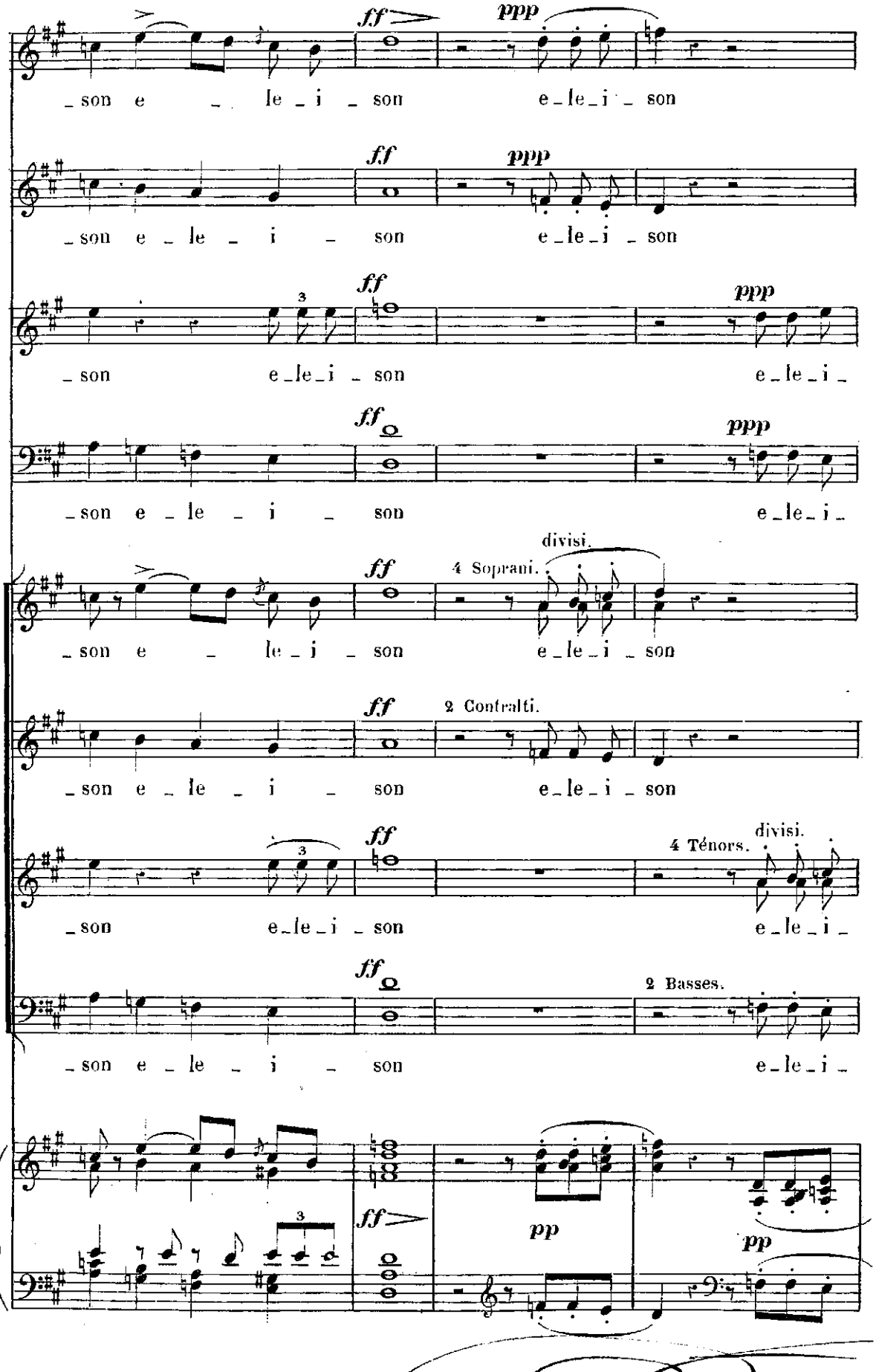
ff
ppp
_son e _ le _ i _ son
e _ le _ i _ son
divisi.
4 Soprani.
2 Contralti.
4 Ténors.
2 Basses.
pp

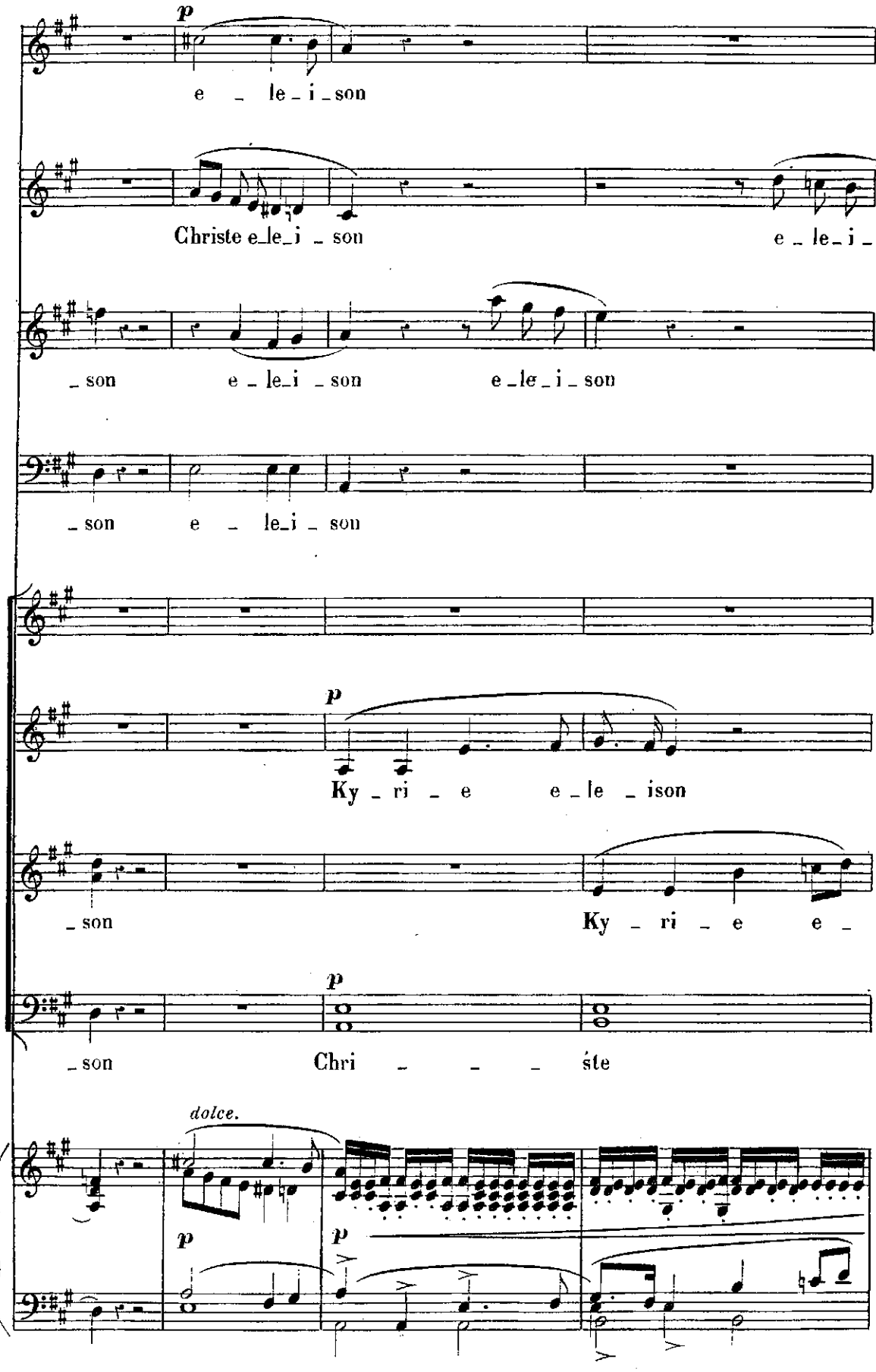
p
e _ le _ i _ son
Christe e_le_i _ son
e _ le _ i _
_ son
e _ le_i _ son
e _le _ i _ son
_ son
e _ le_i _ son
p
Ky _ ri _ e
e _ le _ ison
_ son
Ky _ ri _ e e _
p
_ son
Chri _ _ _ ste
dolce.
p
p

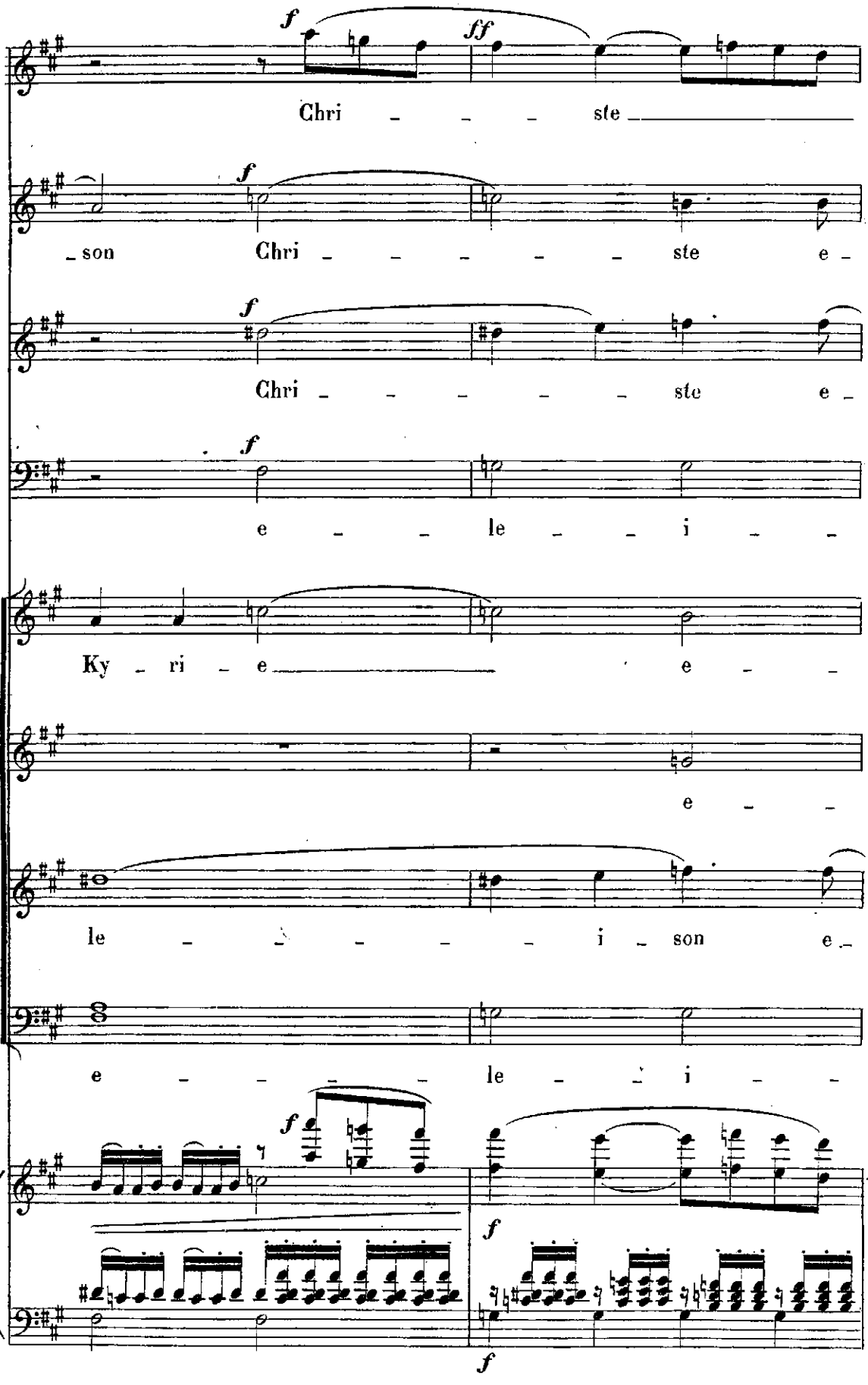
f
ff
Chri - - - ste
f
- son Chri - - - - - ste e -
f
Chri - - - - - ste e -
f
e - - le - - i - -
Ky - ri - e e - -
e - -
le - - - - - i - son e -
e - - - le - - i - -
f
f
f

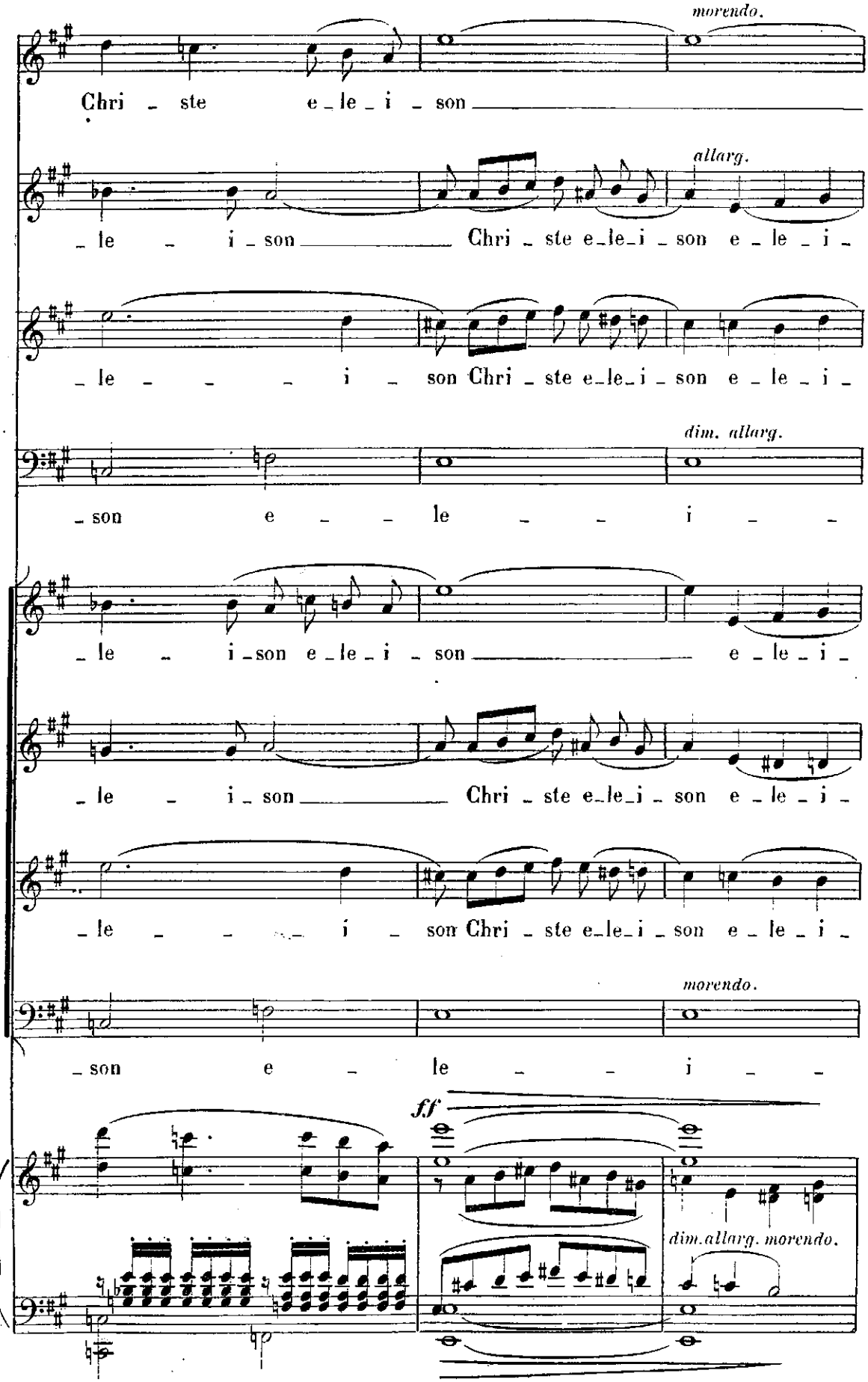
morendo.
Chri - ste e - le - i - son
allarg.
- le - i - son Chri - ste e - le - i - son e - le - i -
- le - - - i - son Chri - ste e - le - i - son e - le - i -
dim. allarg.
- son e - - le - - i - -
- le - i - son e - le - i - son e - le - i -
- le - i - son Chri - ste e - le - i - son e - le - i -
- le - - - i - son Chri - ste e - le - i - son e - le - i -
morendo.
- son e - le - - i - -
ff
dim. allarg. morendo.

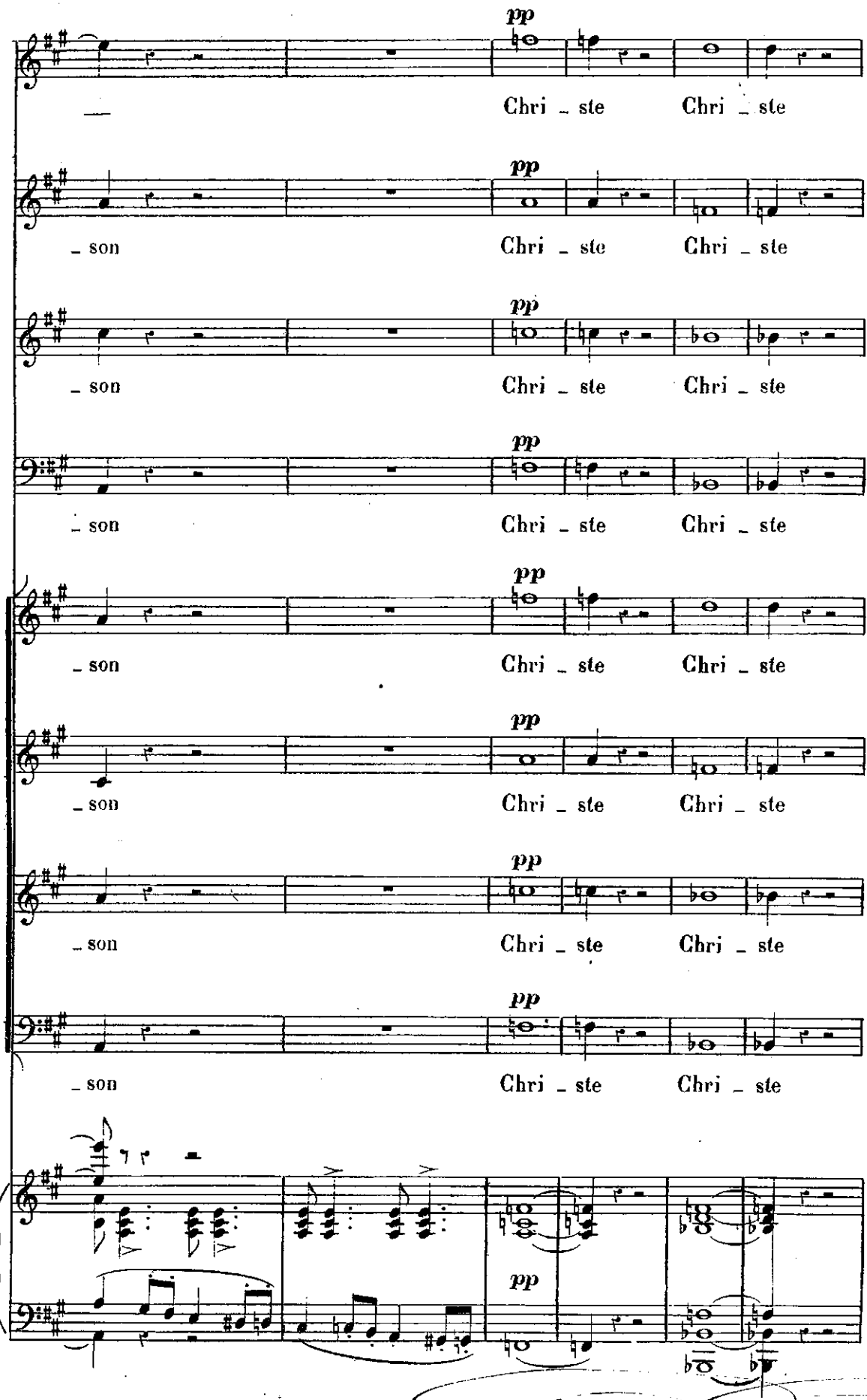
pp
Chri _ ste Chri _ ste
pp
_ son Chri _ ste Chri _ ste
pp
_ son Chri _ ste Chri _ ste
pp
_ son Chri _ ste Chri _ ste
pp
_ son Chri _ ste Chri _ ste
pp
_ son Chri _ ste Chri _ ste
pp
_ son Chri _ ste Chri _ ste
pp
_ son Chri _ ste Chri _ ste
pp

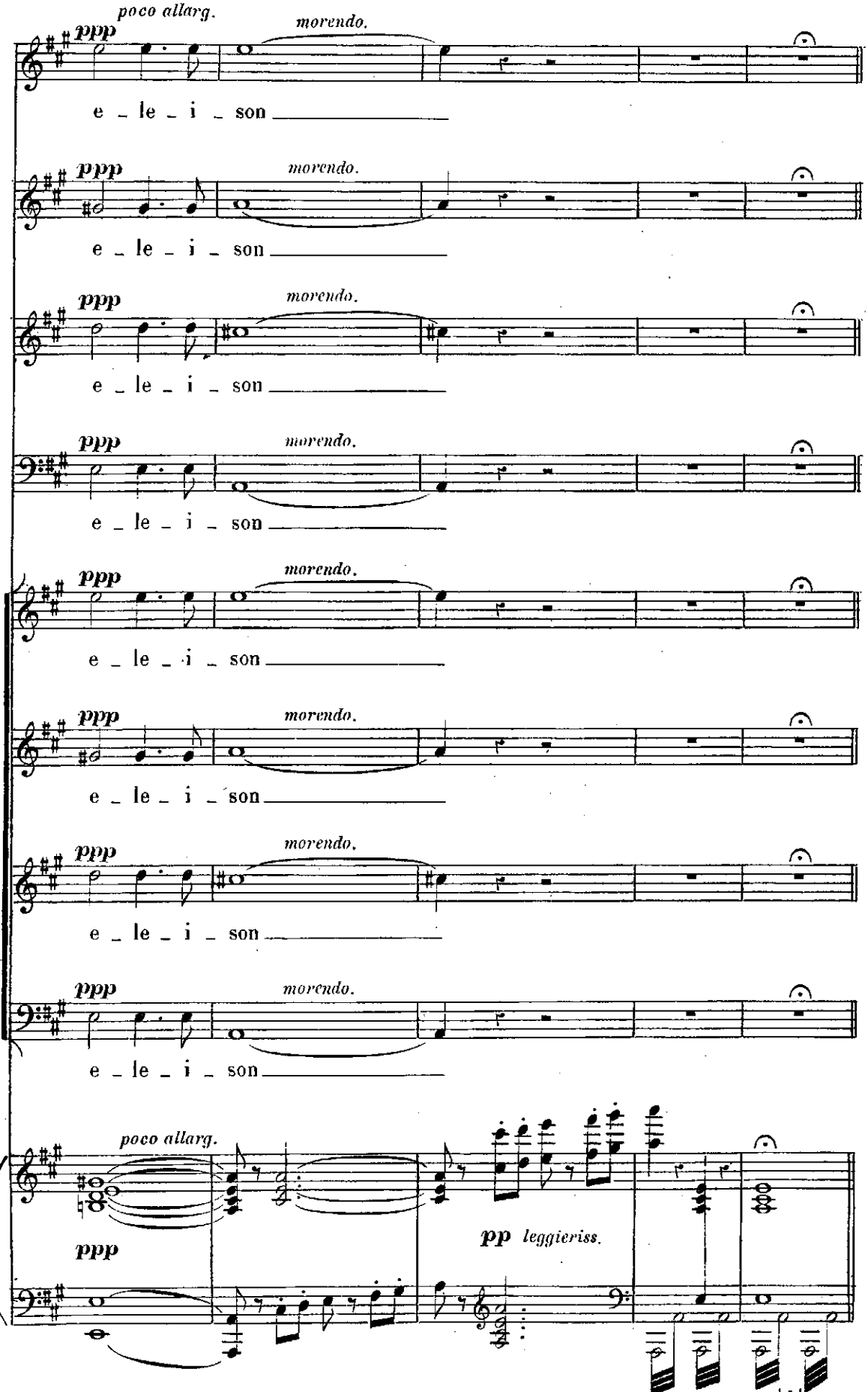
poco allarg.
ppp
morendo.
e _ le _ i _ son
ppp
morendo.
e _ le _ i _ son
ppp
morendo.
e _ le _ i _ son
ppp
morendo.
e _ le _ i _ son
ppp
morendo.
e _ le _ i _ son
ppp
morendo.
e _ le _ i _ son
ppp
morendo.
e _ le _ i _ son
ppp
morendo.
e _ le _ i _ son
poco allarg.
ppp
pp leggieriss.

DIES IRÆ

à quatre Parties, Solos et Chœur

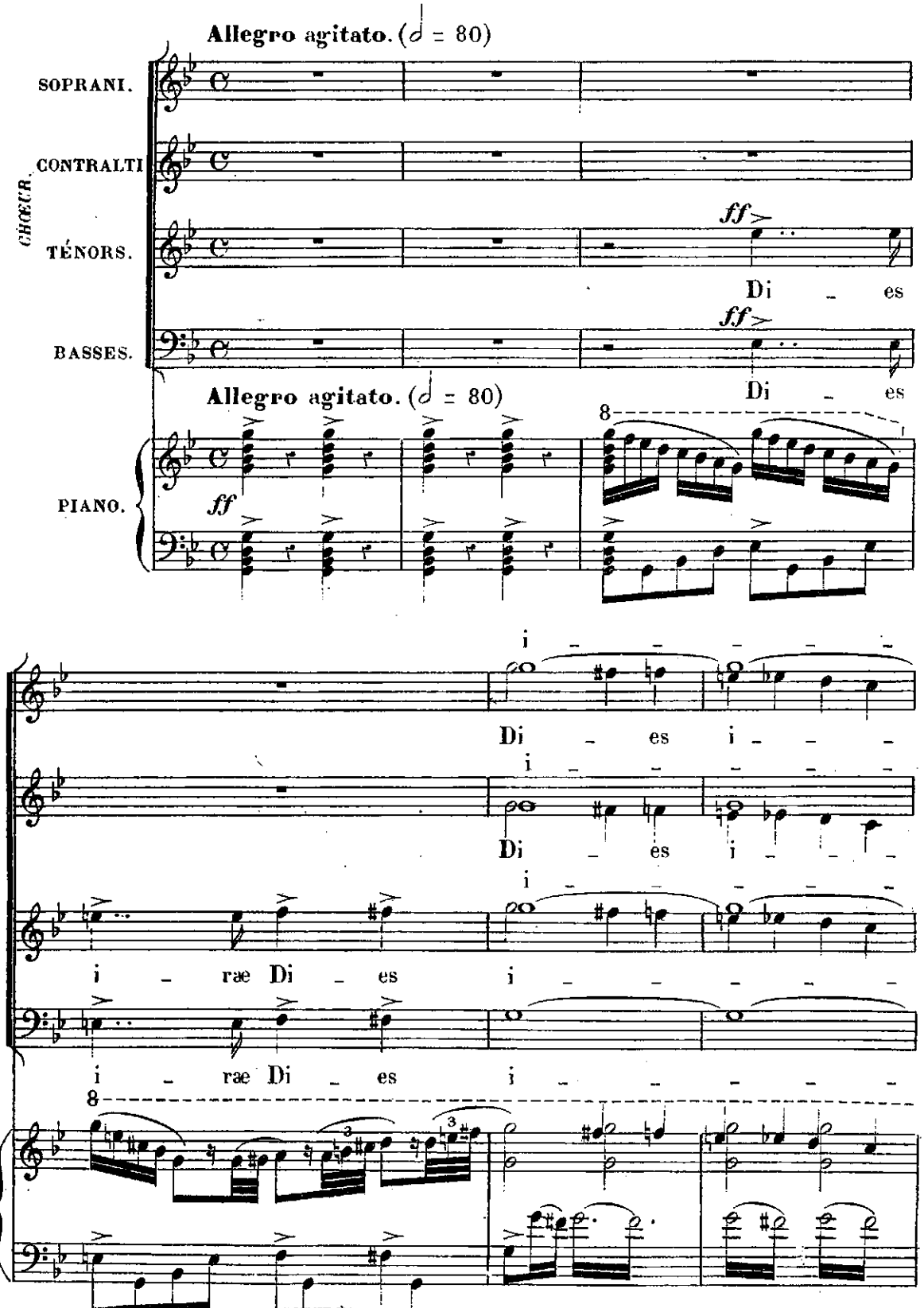

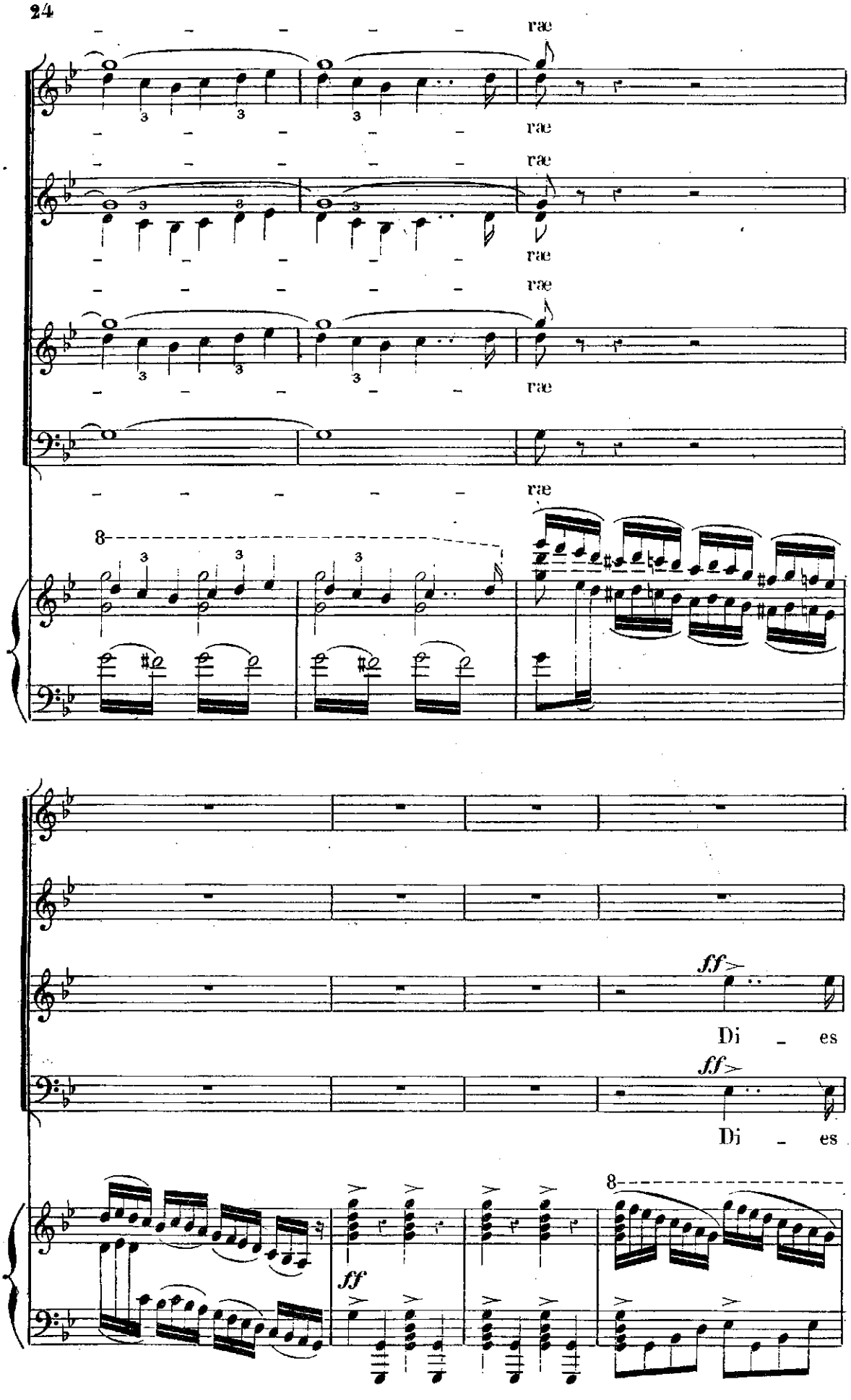
rae
rae
rae
rae
rae
rae
8
ff>
Di – es
ff>
Di – es
8
ff

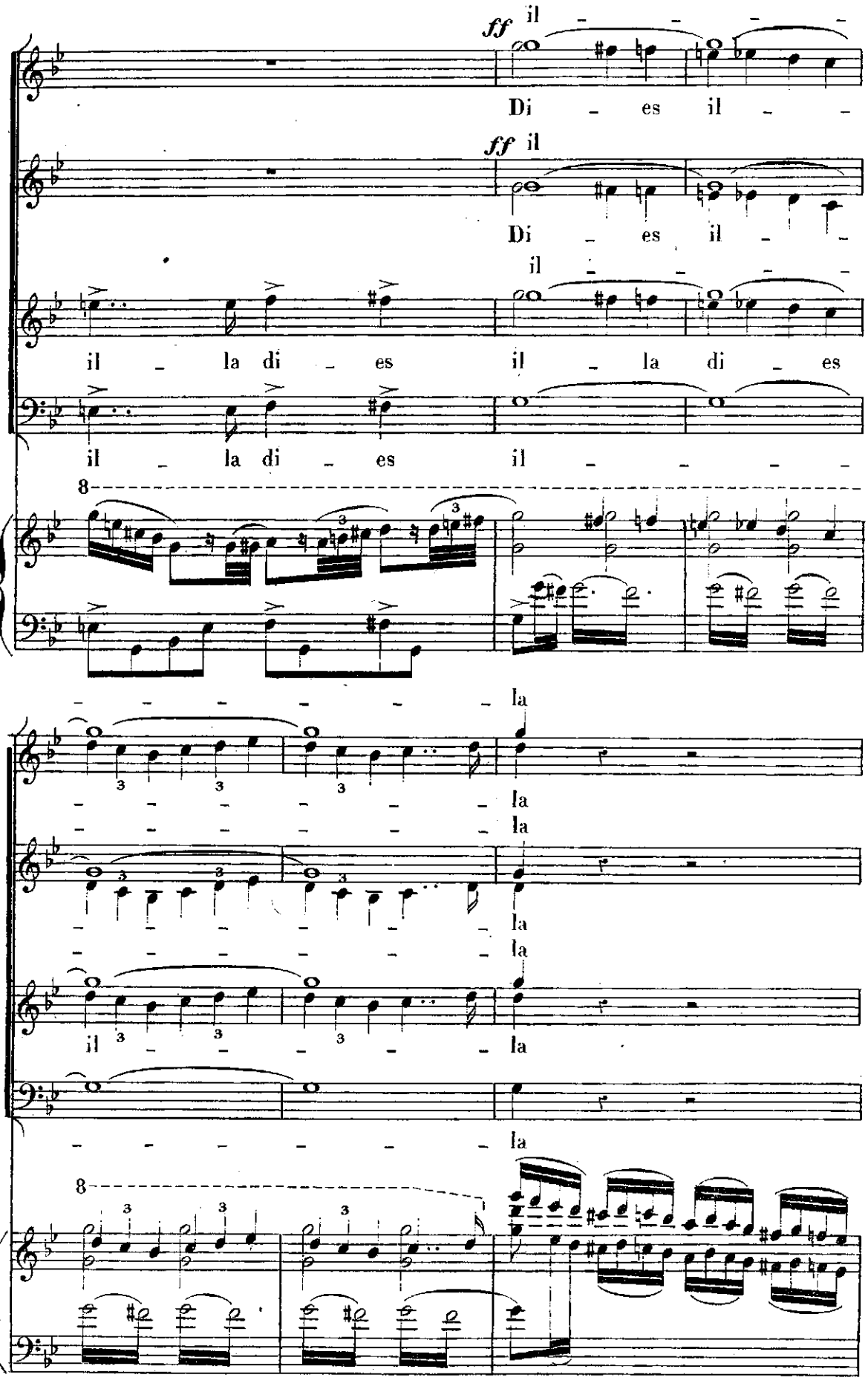
ff il
Di es il
ff il
Di es il
il
il la di es il la di es
il la di es il
8
la
la
la
la
la
il la
la
8

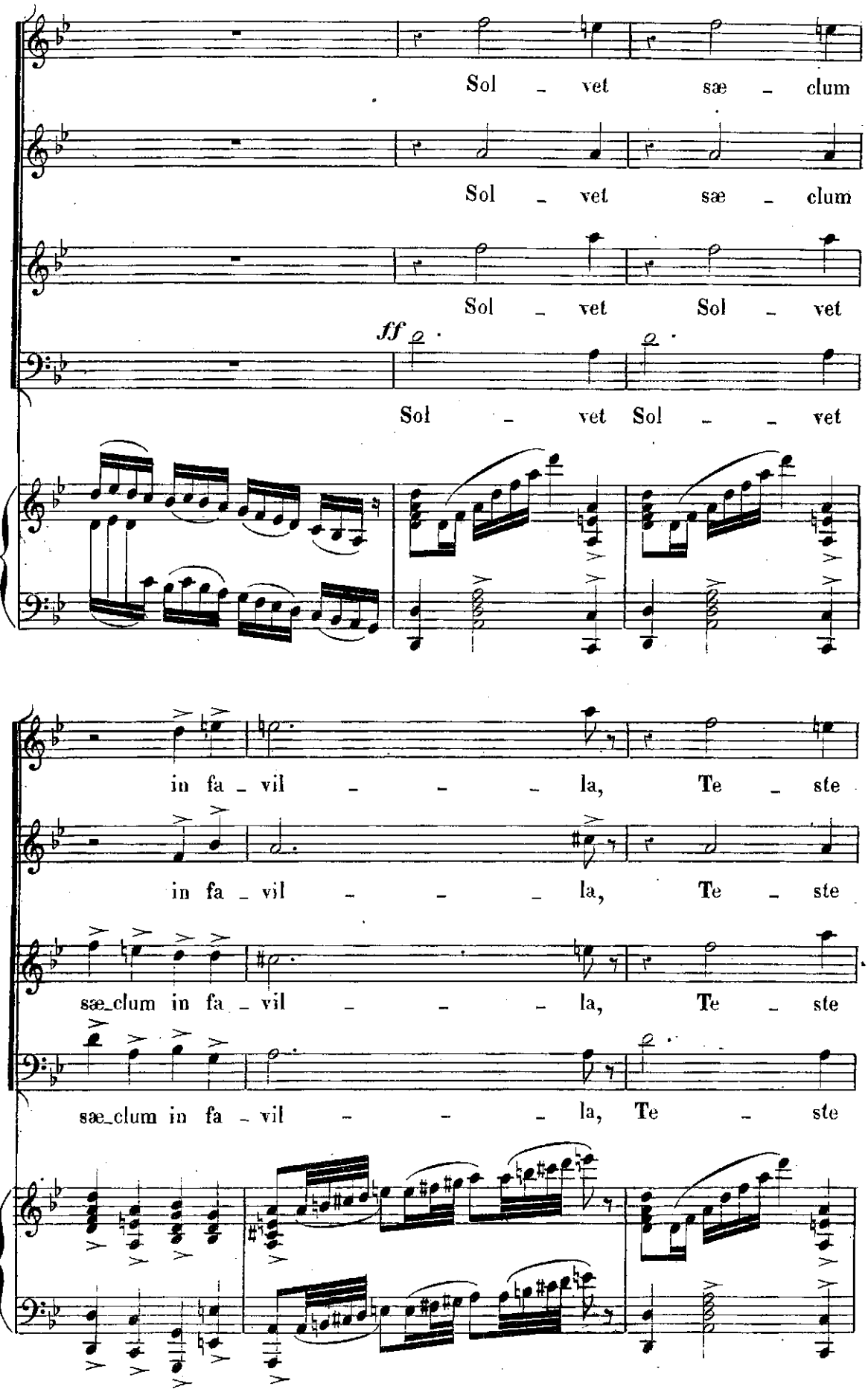
Sol - vet sæ - clum
Sol - vet sæ - clum
Sol - vet Sol - vet
ff
Sol - vet Sol - - vet
in fa - vil - - - la, Te - ste
in fa - vil - - - la, Te - ste
sæ_clum in fa - vil - - - la, Te - ste
sæ_clum in fa - vil - - - la, Te - ste

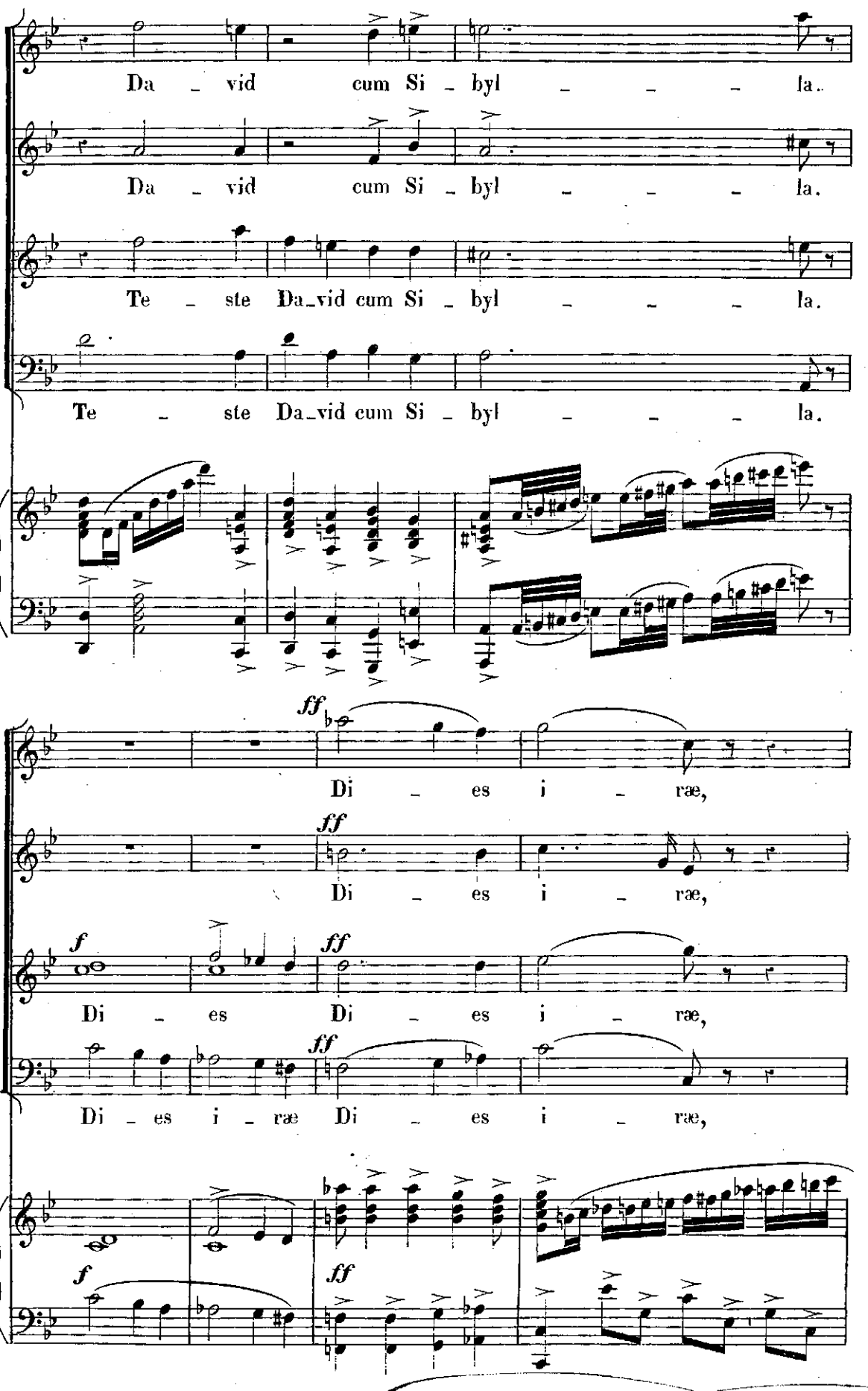
Da - vid cum Si - byl - - - la.
Da - vid cum Si - byl - - - la.
Te - ste Da-vid cum Si - byl - - - la.
Te - ste Da-vid cum Si - byl - - - la.
ff
Di - es i - ræ,
ff
Di - es i - ræ,
f
ff
Di - es Di - es i - ræ,
ff
Di - es i - ræ Di - es i - ræ,
f
ff

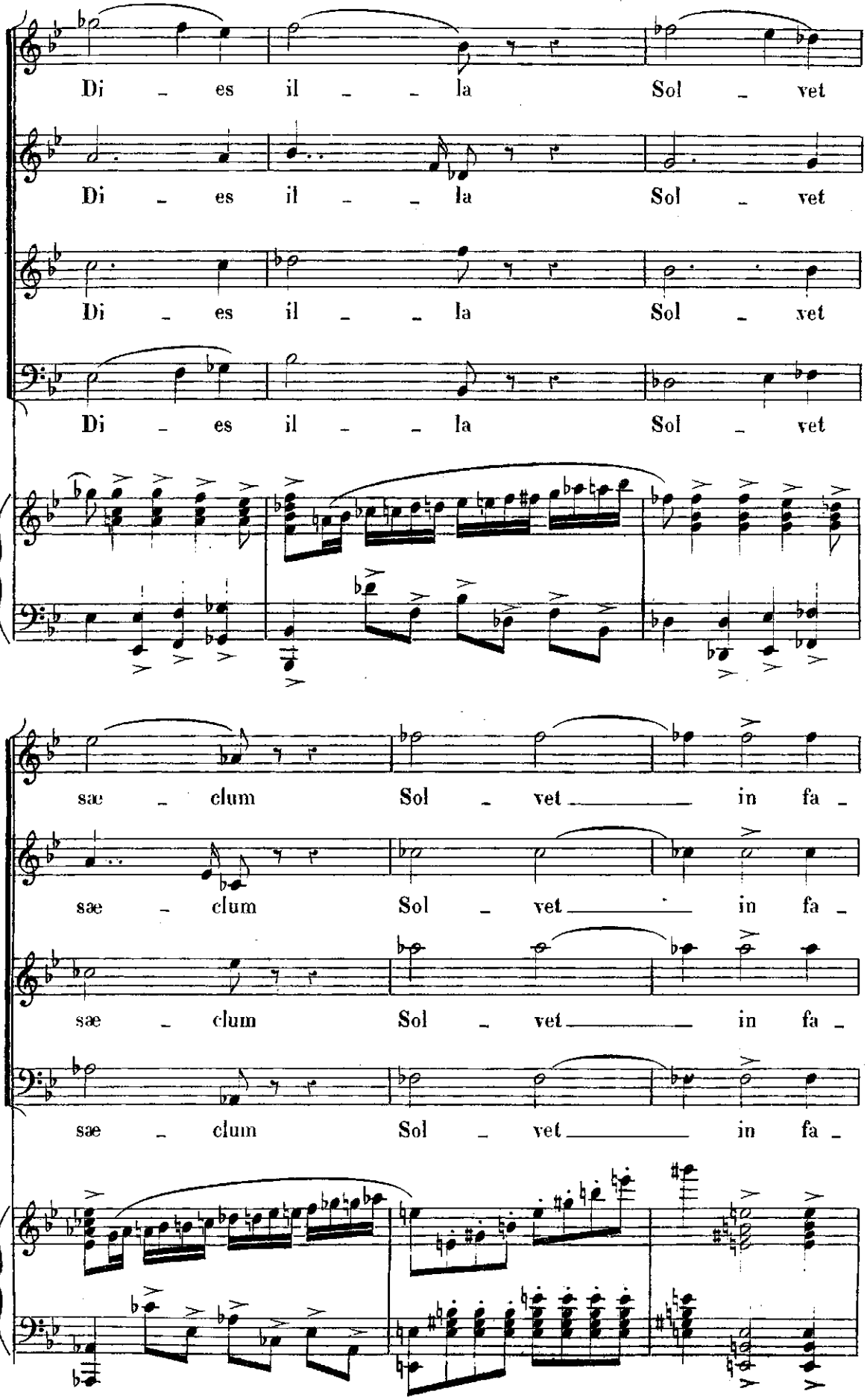
Di – es il – – la Sol – vet
Di – es il – – la Sol – vet
Di – es il – – la Sol – vet
Di – es il – – la Sol – vet
sae – clum Sol – vet in fa –
sae – clum Sol – vet in fa –
sae – clum Sol – vet in fa –
sae – clum Sol – vet in fa –

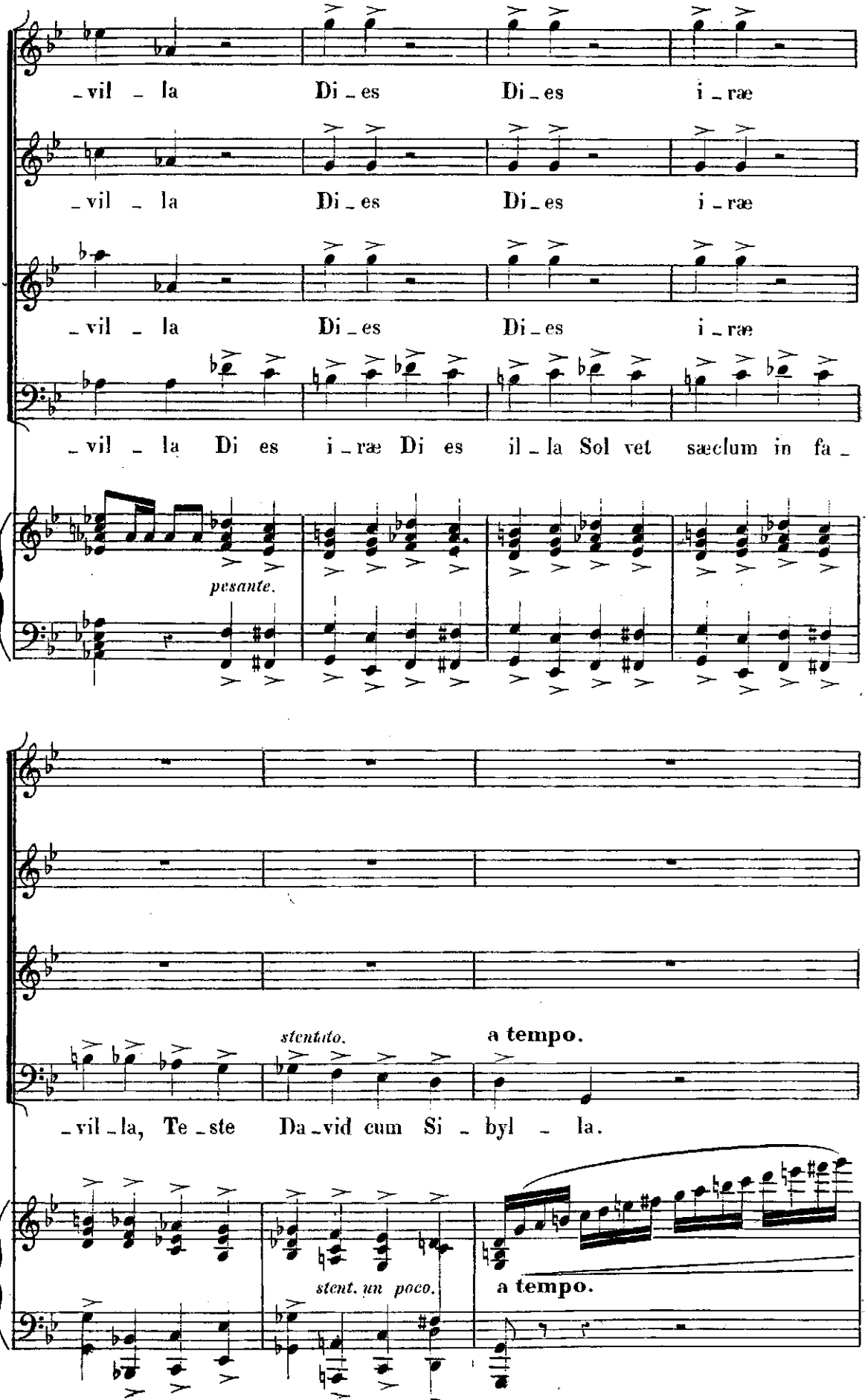
_vil _ la Di _ es Di _ es i _ ræ
_vil _ la Di _ es Di _ es i _ ræ
_vil _ la Di _ es Di _ es i _ ræ
_vil _ la Di es i _ ræ Di es il _ la Sol vet sæclum in fa _
pesante.
stentato.
a tempo.
_vil _ la, Te _ ste Da _ vid cum Si _ byl _ la.
stent. un poco.
a tempo.

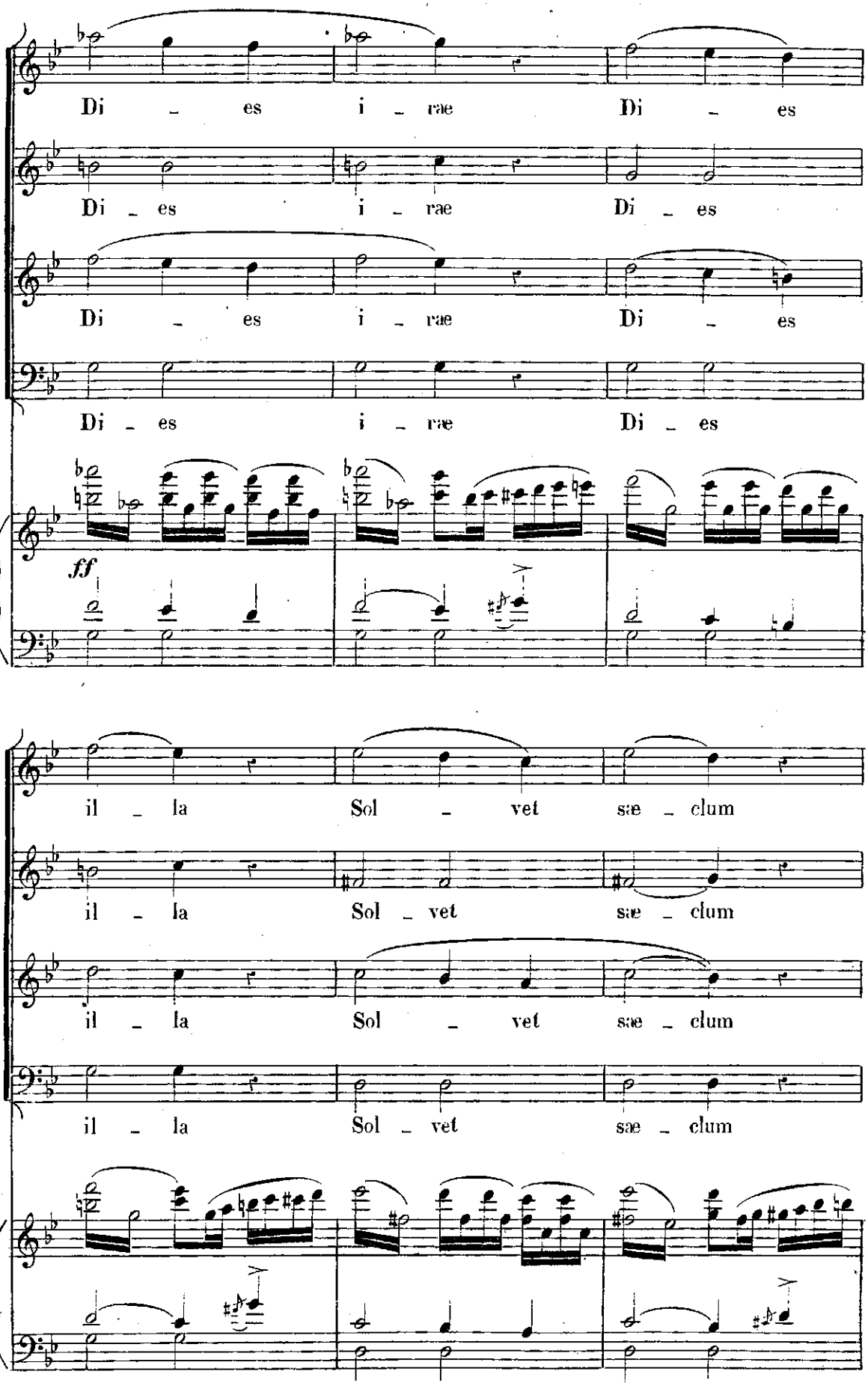
Di - es i - rae Di - es
Di - es i - rae Di - es
Di - es i - rae Di - es
Di - es i - rae Di - es
ff
il - la Sol - vet sæ - clum
il - la Sol - vet sæ - clum
il - la Sol - vet sæ - clum
il - la Sol - vet sæ - clum

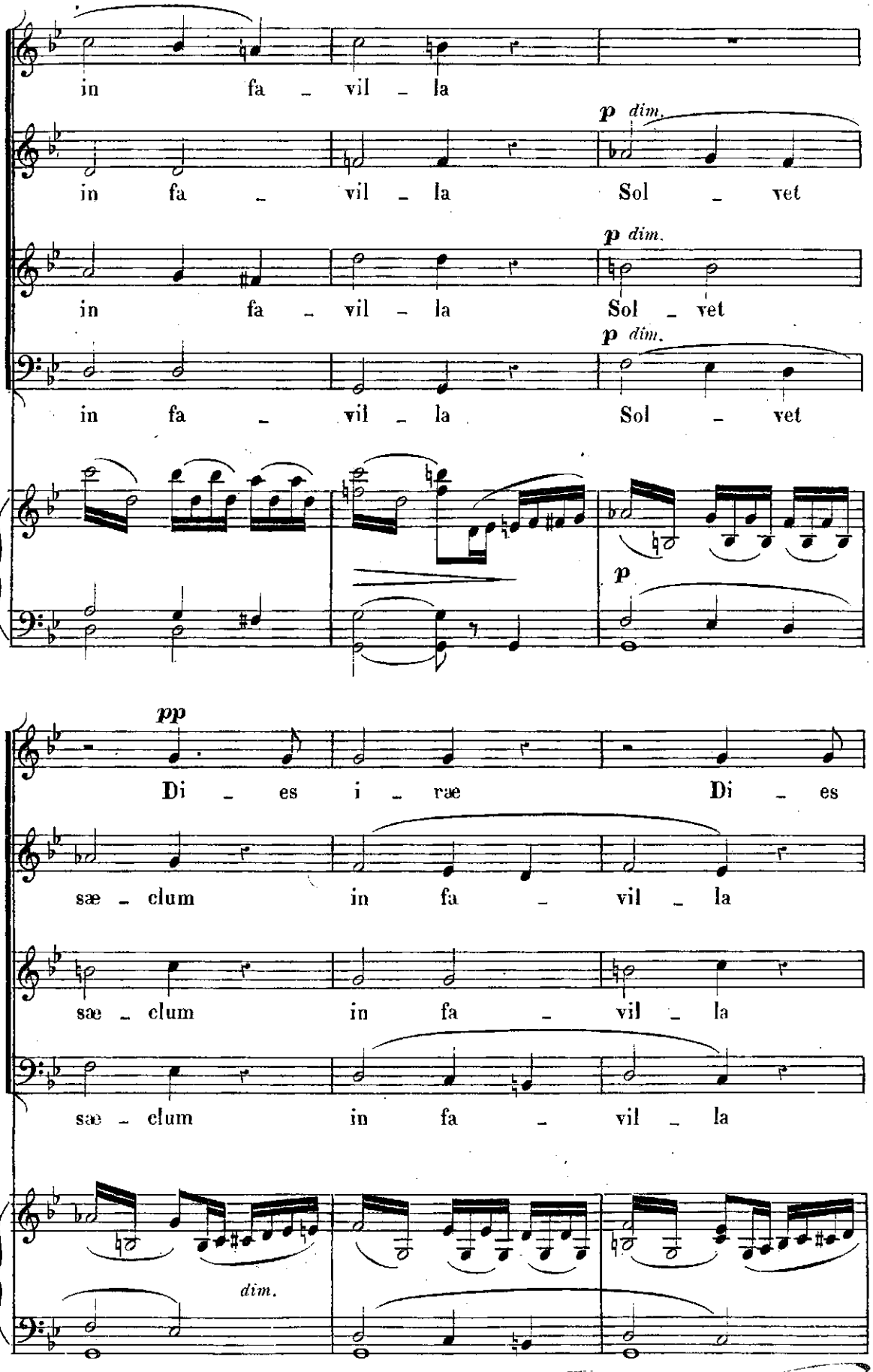
in fa - vil - la
p dim.
in fa - vil - la Sol - vet
p dim.
in fa - vil - la Sol - vet
p dim.
in fa - vil - la Sol - vet
p
pp
Di - es i - ræ Di - es
sæ - clum in fa - vil - la
sæ - clum in fa - vil - la
sæ - clum in fa - vil - la
dim.

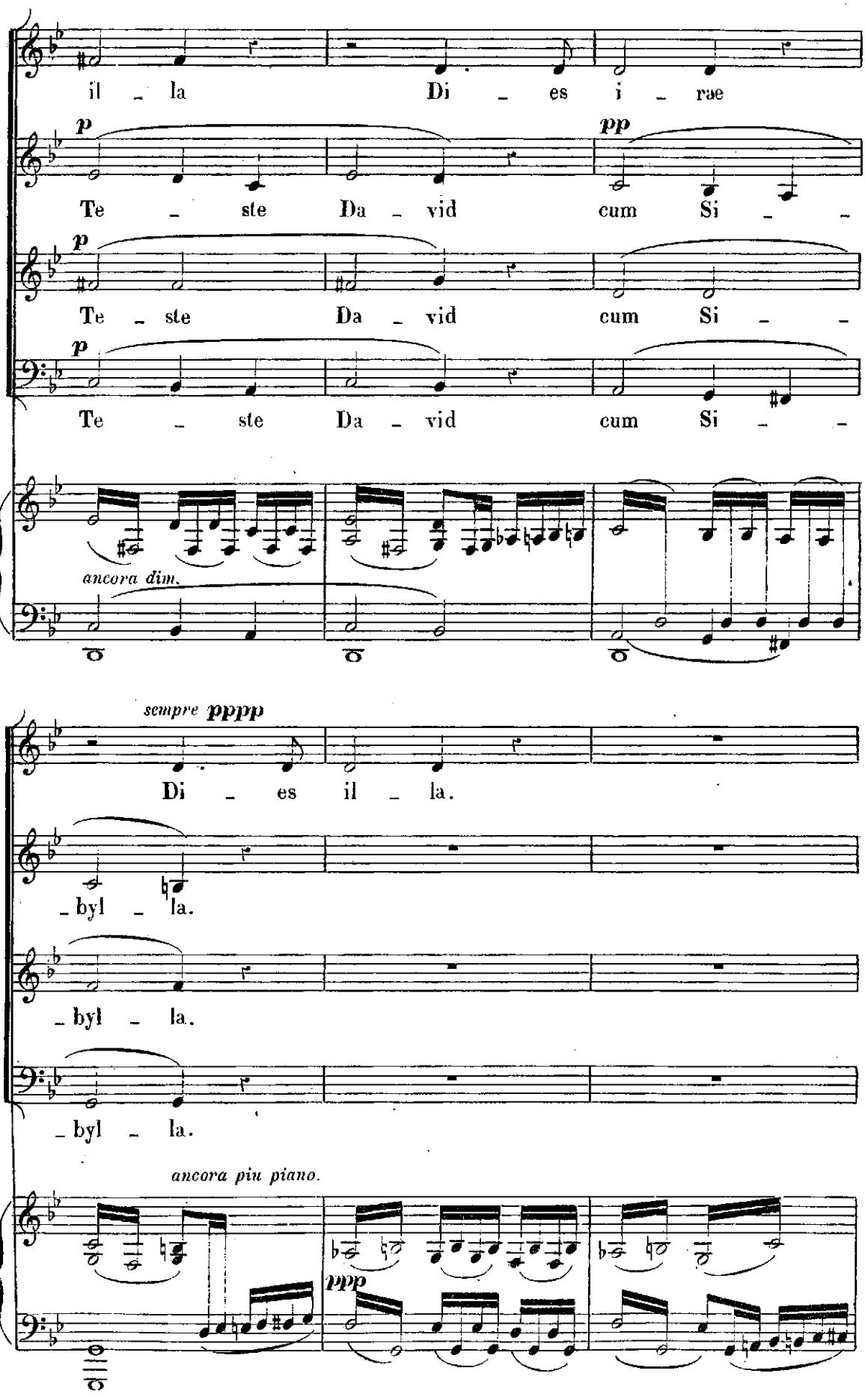
il - la Di - es i - rae
p pp
Te - ste Da - vid cum Si - -
p
Te - ste Da - vid cum Si - -
p
Te - ste Da - vid cum Si - -
ancora dim.
sempre pppp
Di - es il - la.
- byl - la.
- byl - la.
- byl - la.
ancora piu piano.
ppp

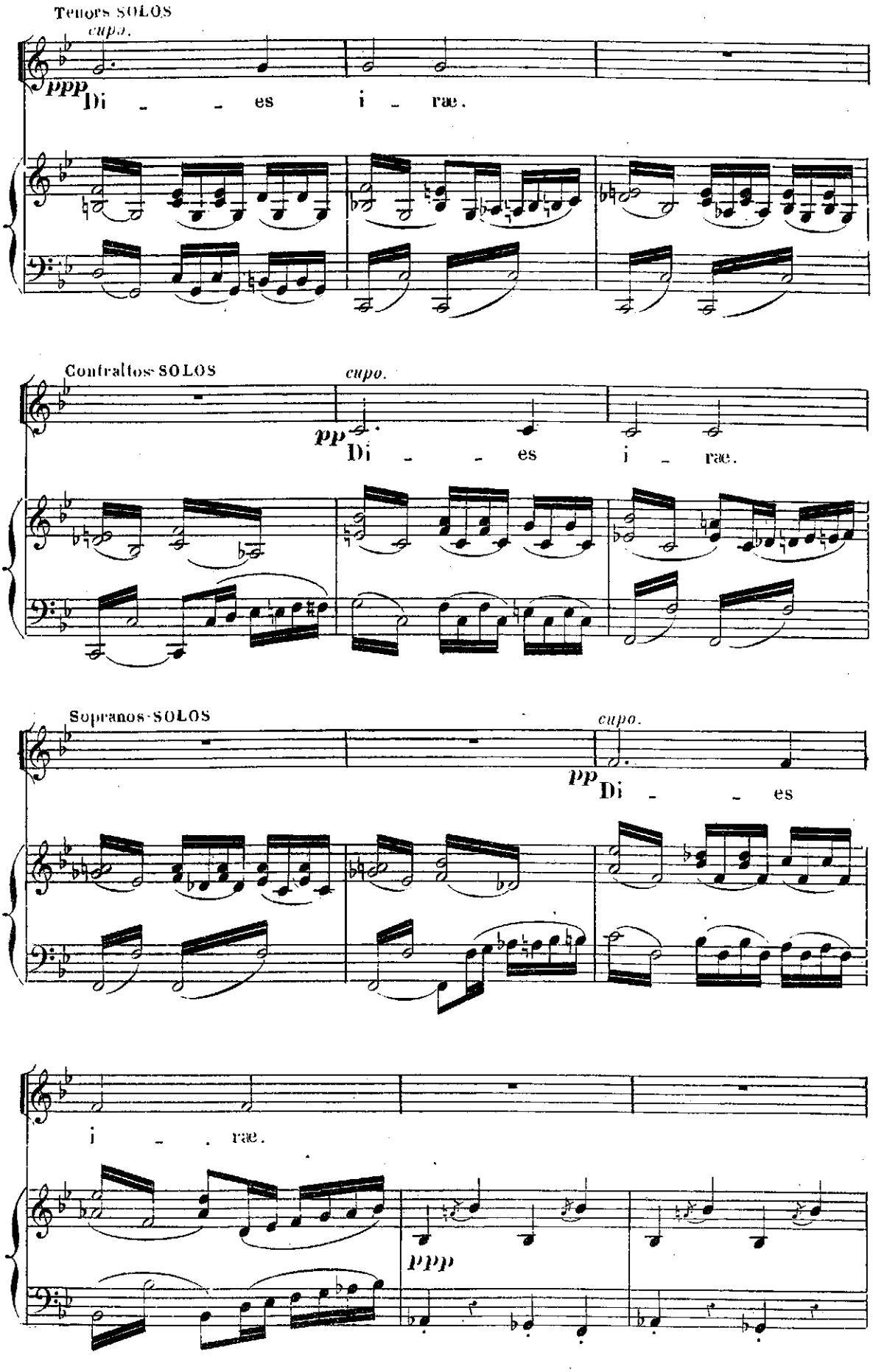
Tenors SOLOS
cupo.
ppp
Di - - es i - rae.
Contraltos SOLOS
cupo.
pp
Di - - es i - rae.
Sopranos SOLOS
cupo.
pp
Di - - es
i - - rae.
ppp

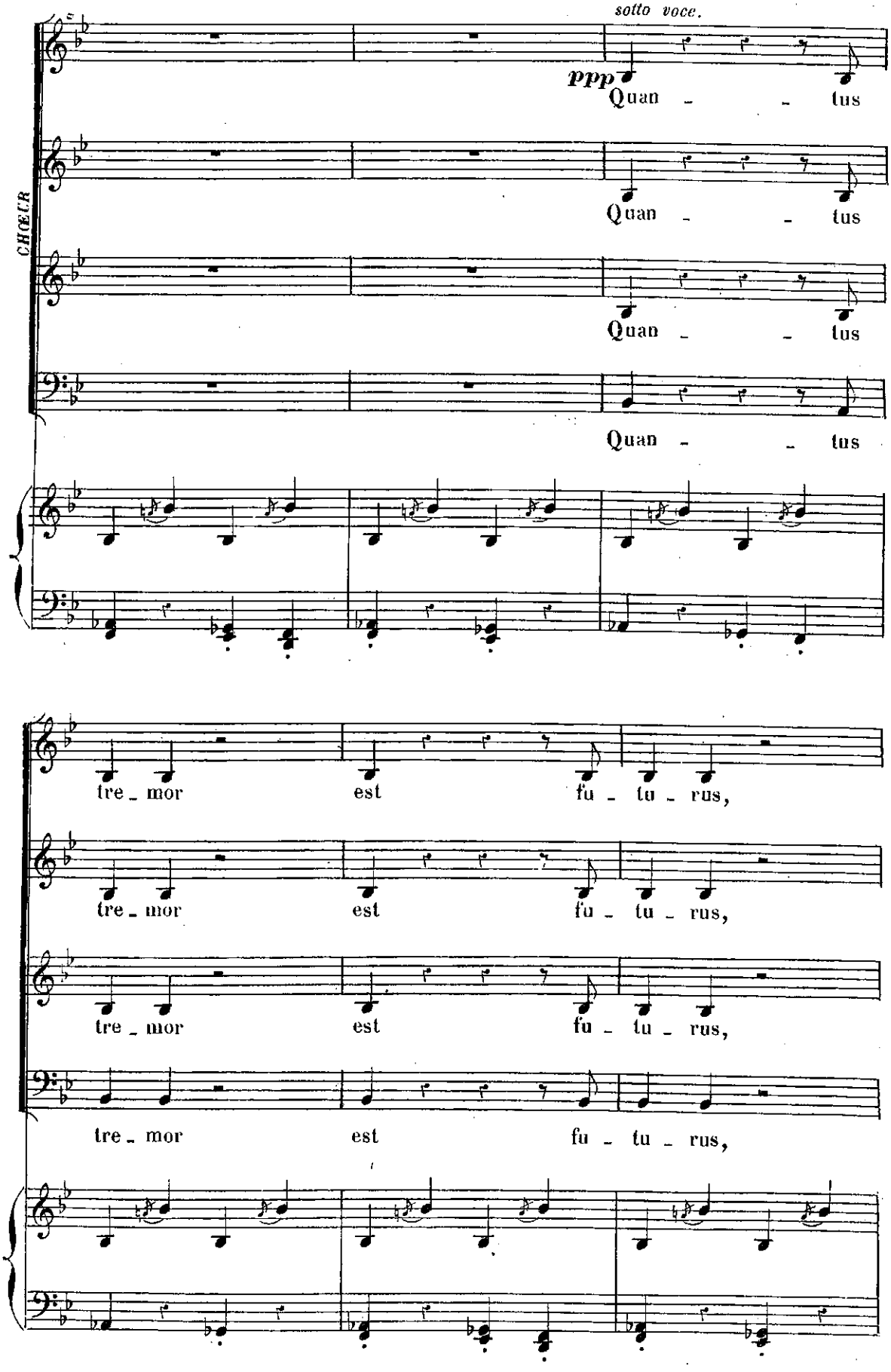
sotto voce.
ppp
Quan - - tus
Quan - - tus
Quan - - tus
Quan - - tus
CHŒUR
tre - mor est fu - tu - rus,
tre - mor est fu - tu - rus,
tre - mor est fu - tu - rus,
tre - mor est fu - tu - rus,

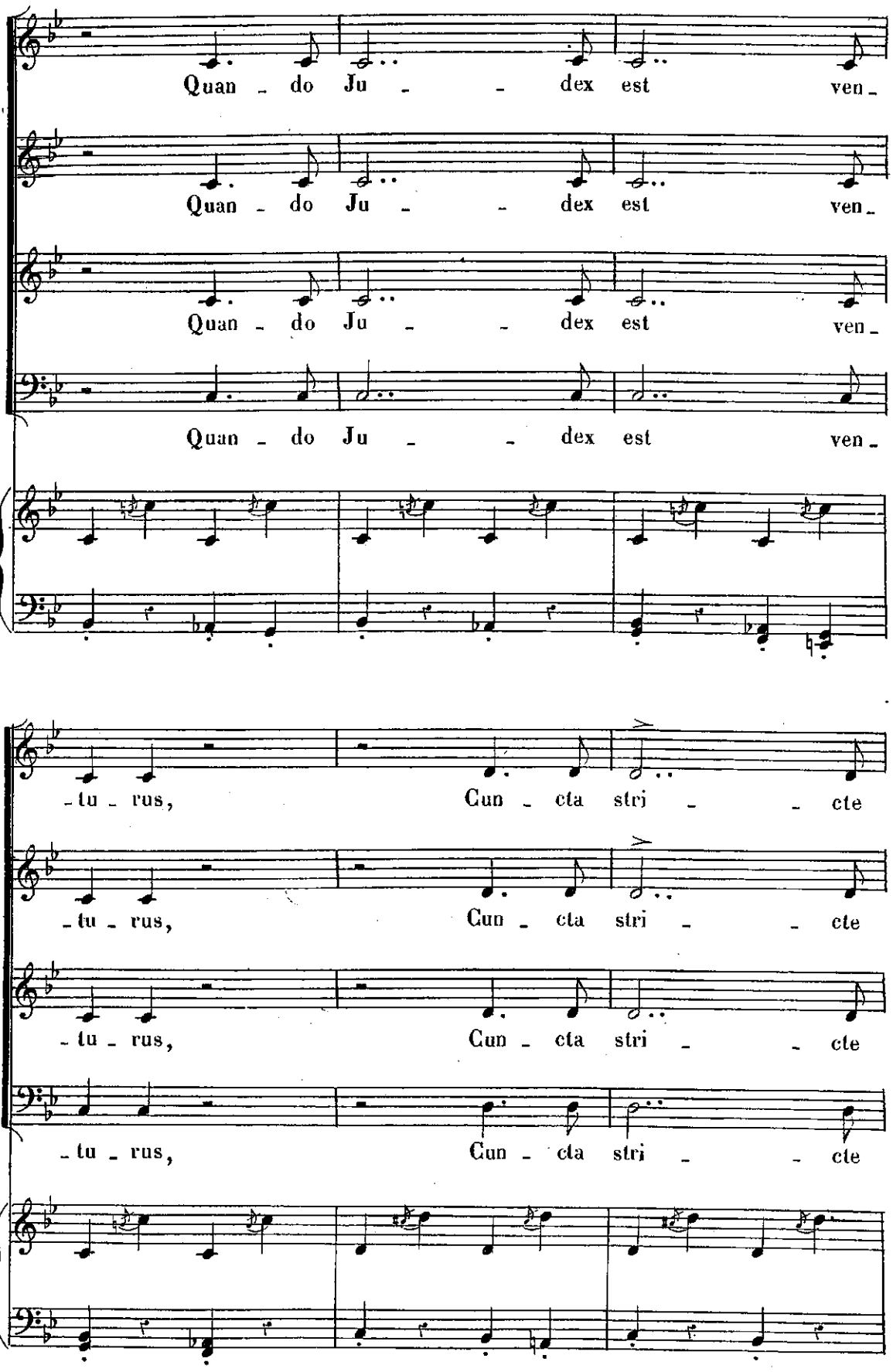
Quan - do Ju - - dex est ven -
Quan - do Ju - - dex est ven -
Quan - do Ju - - dex est ven -
Quan - do Ju - - dex est ven -
- tu - rus, Cun - cta stri - - cte
- tu - rus, Cun - cta stri - - cte
- tu - rus, Cun - cta stri - - cte
- tu - rus, Cun - cta stri - - cte

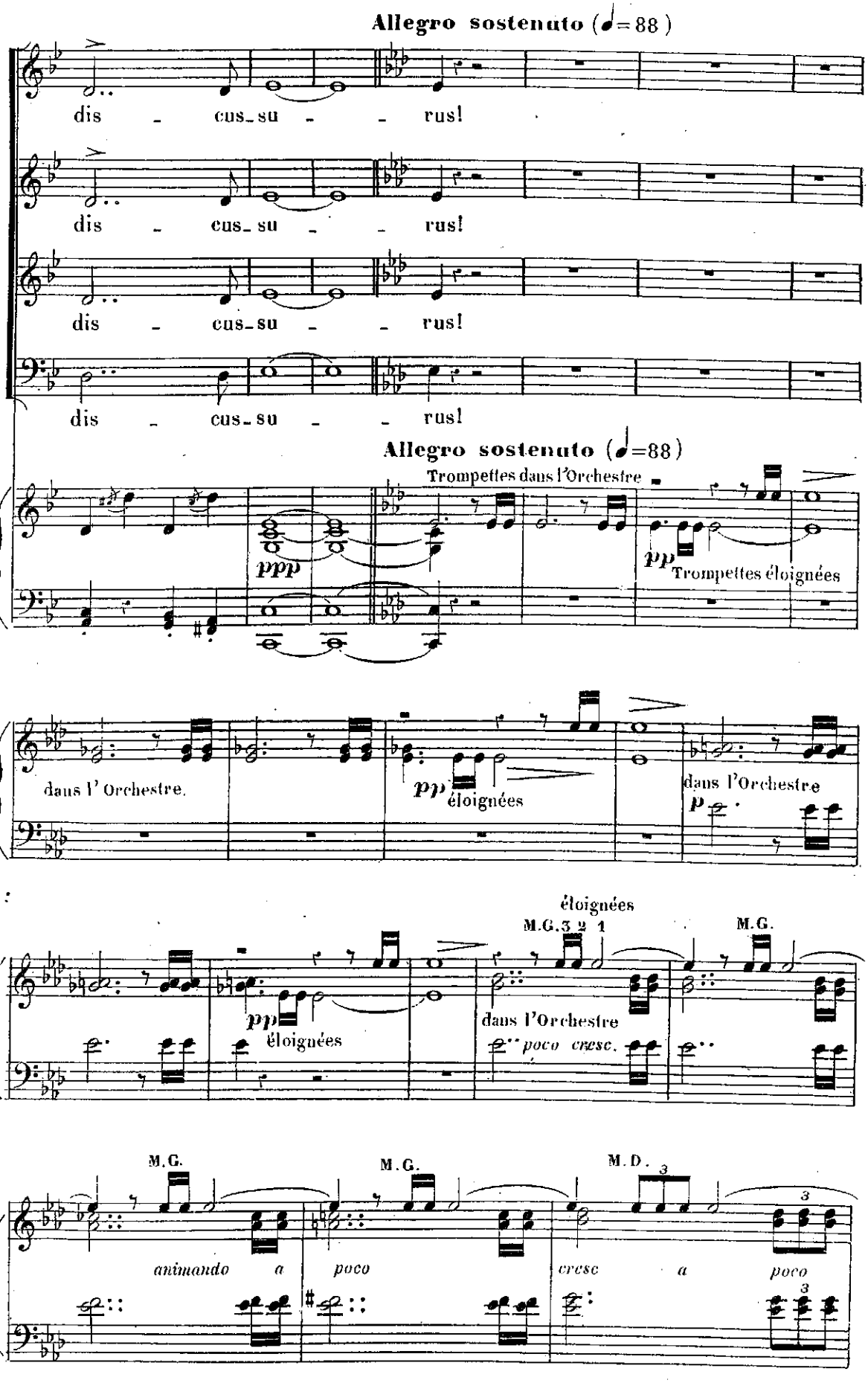
Allegro sostenuto (♩=88)
dis - cus-su - - rus!
dis - cus-su - - rus!
dis - cus-su - - rus!
dis - cus-su - - rus!
Allegro sostenuto (♩=88)
Trompettes dans l'Orchestre
ppp
pp
Trompettes éloignées
dans l' Orchestre.
pp
éloignées
dans l'Orchestre
p
éloignées
M.G. 3 2 1
M.G.
pp
éloignées
dans l'Orchestre
poco cresc.
M.G.
M.G.
M.D.
animando
a
poco
cresc
a
poco

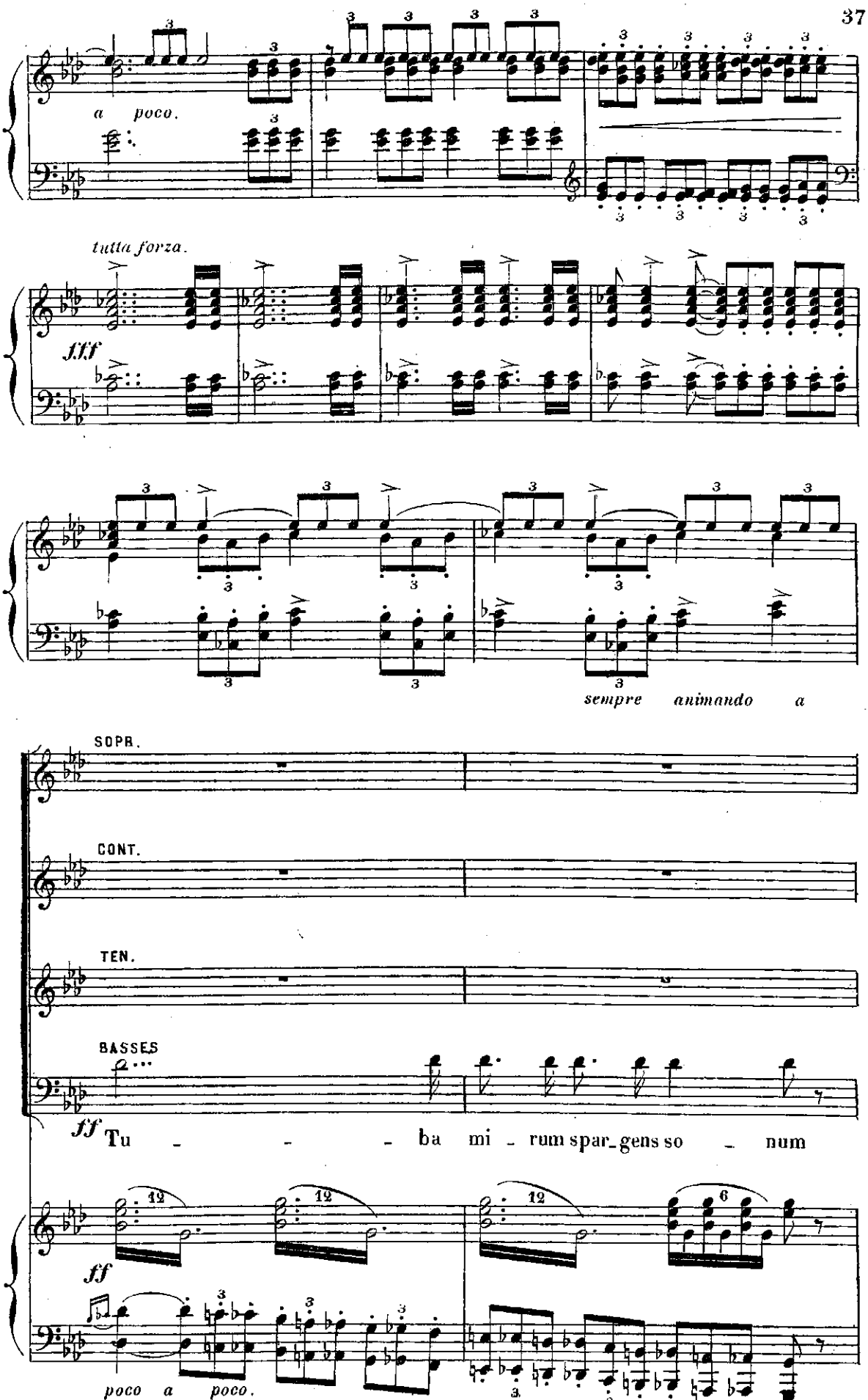
a poco.
tutta forza.
fff
sempre animando a
SOPR.
CONT.
TEN.
BASSES
ff Tu - - - ba mi - rum spar_gens so - num
ff
poco a poco.

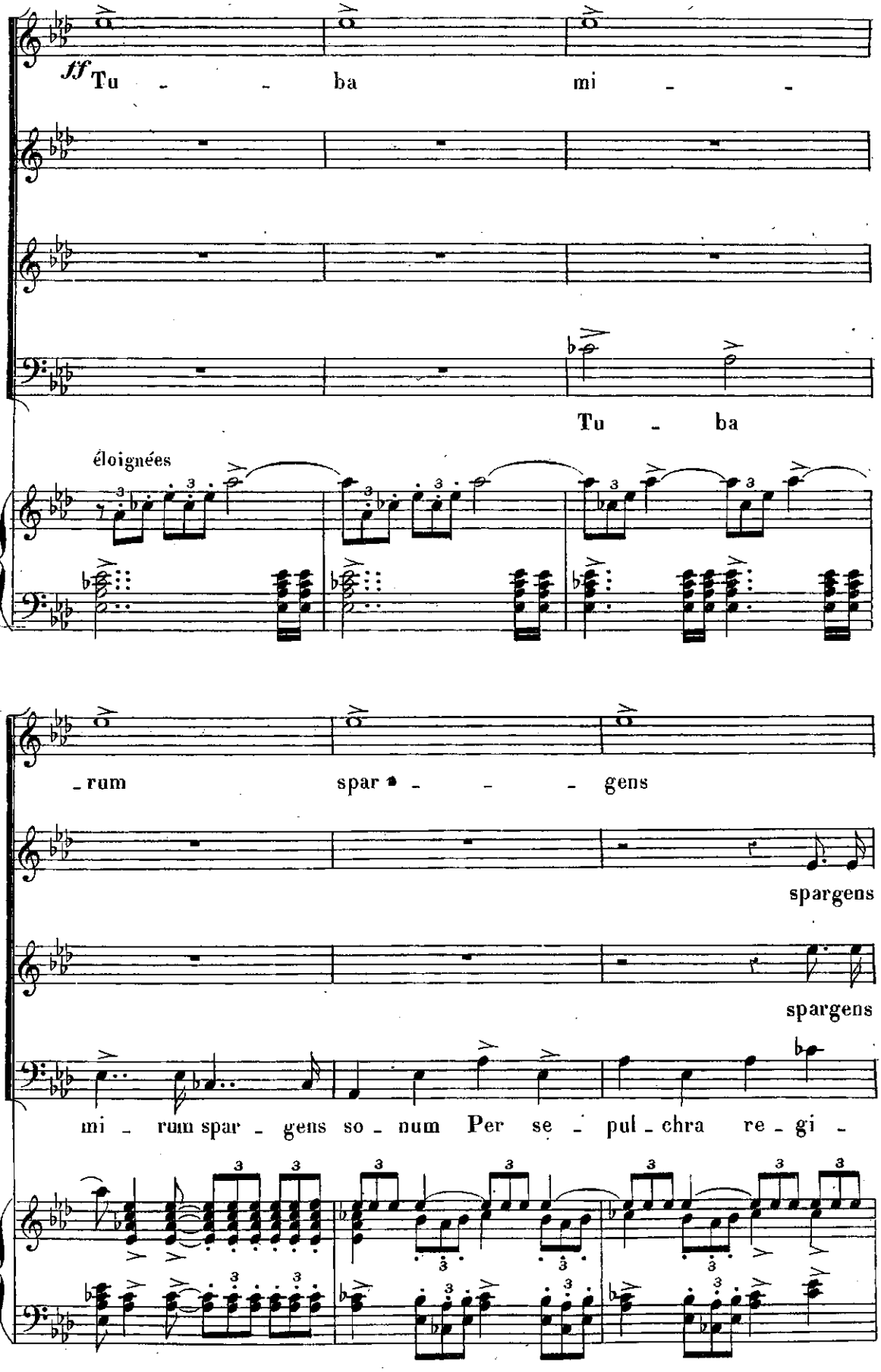
ff Tu - - ba mi - -
Tu - ba
éloignées
- rum spar - - - gens
spargens
spargens
mi - rum spar - gens so - num Per se - pul - chra re - gi -

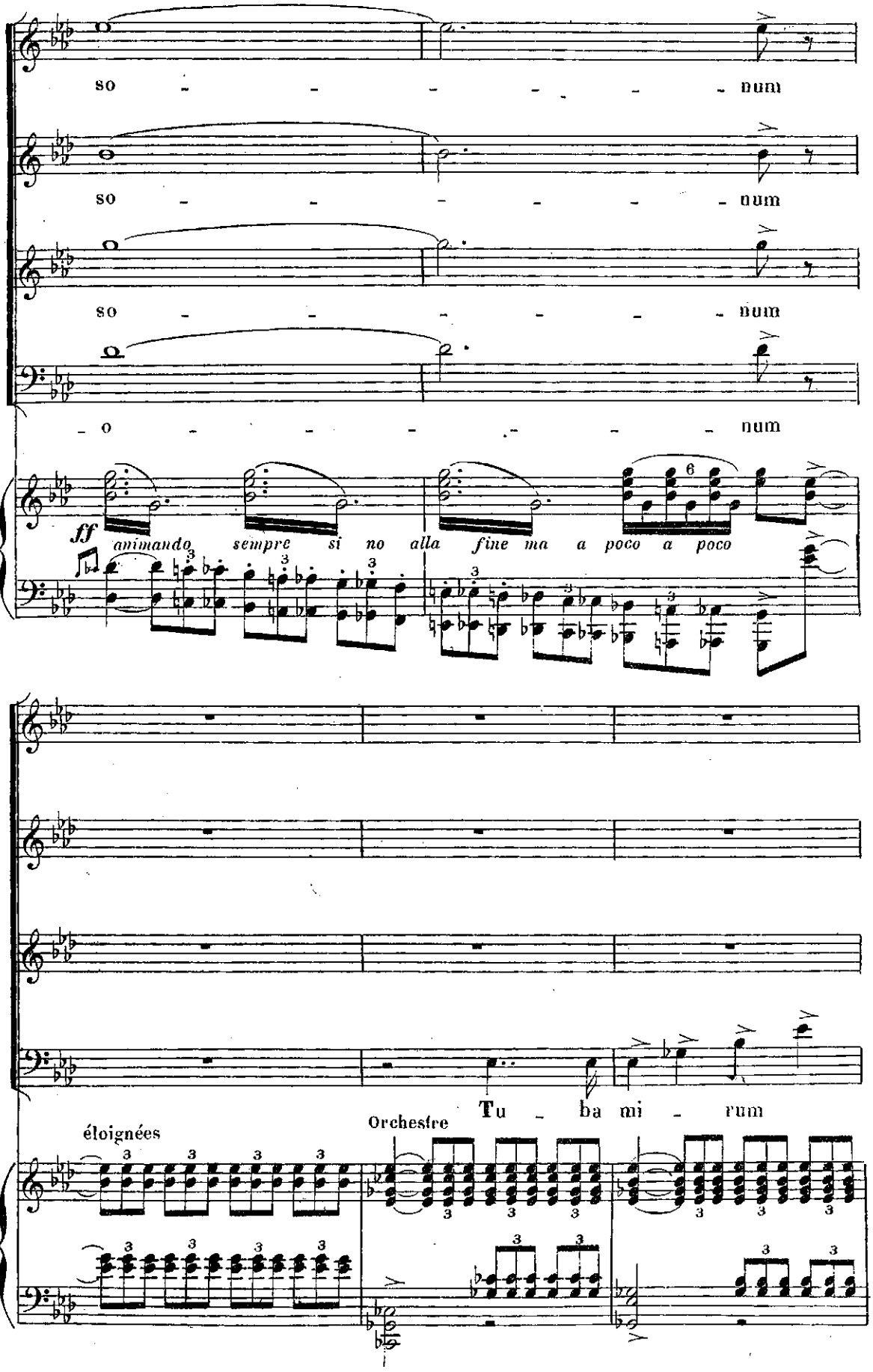
so - - - - - - num
so - - - - - - num
so - - - - - - num
- o - - - - - - num
ff animando sempre si no alla fine ma a poco a poco
Tu - ba mi - rum
éloignées
Orchestre

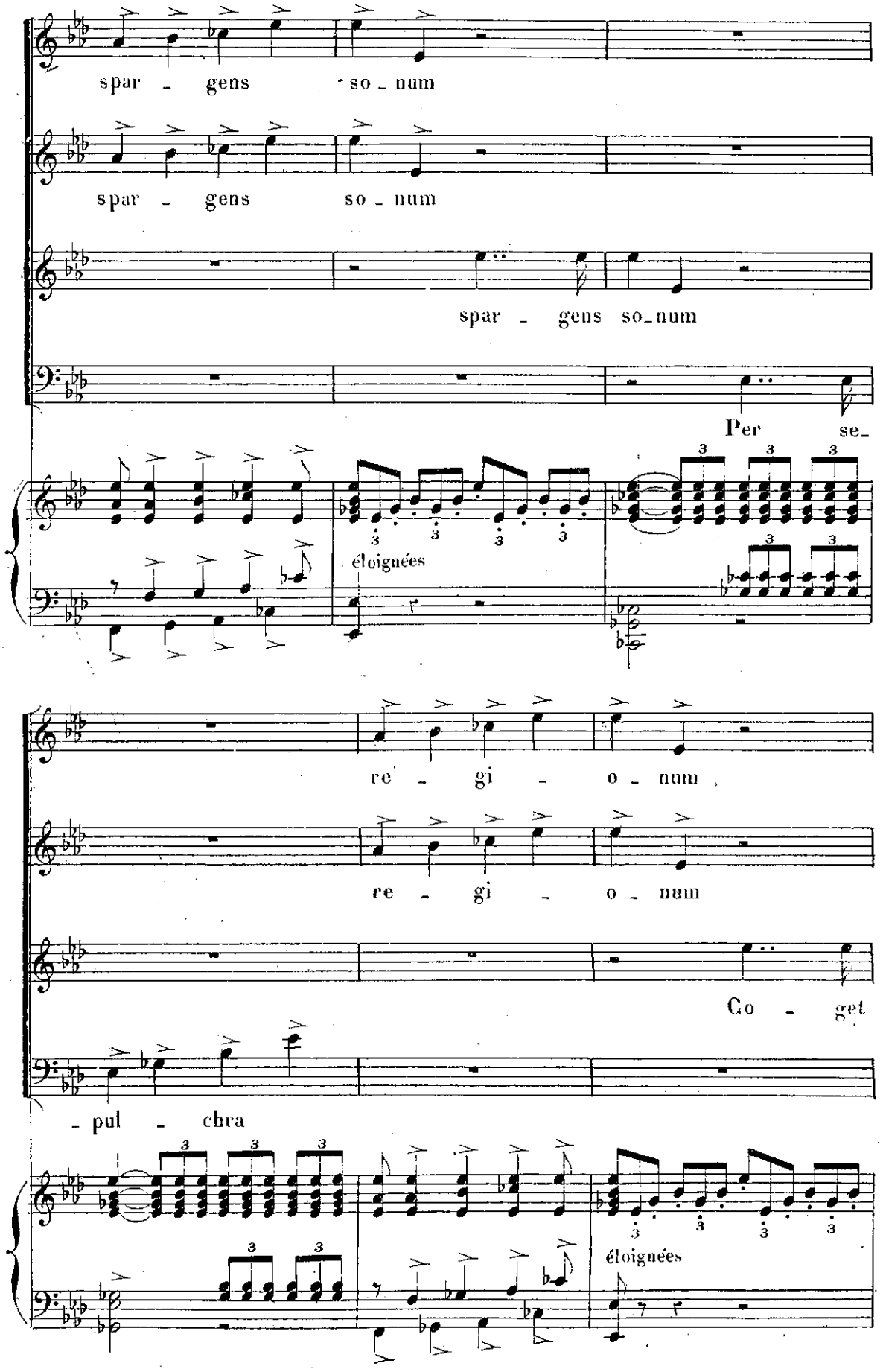
spar - gens so - num
spar - gens so - num
spar - gens so - num
Per se -
éloignées
re - gi - o - num
re - gi - o - num
Go - get
- pul - chra
éloignées

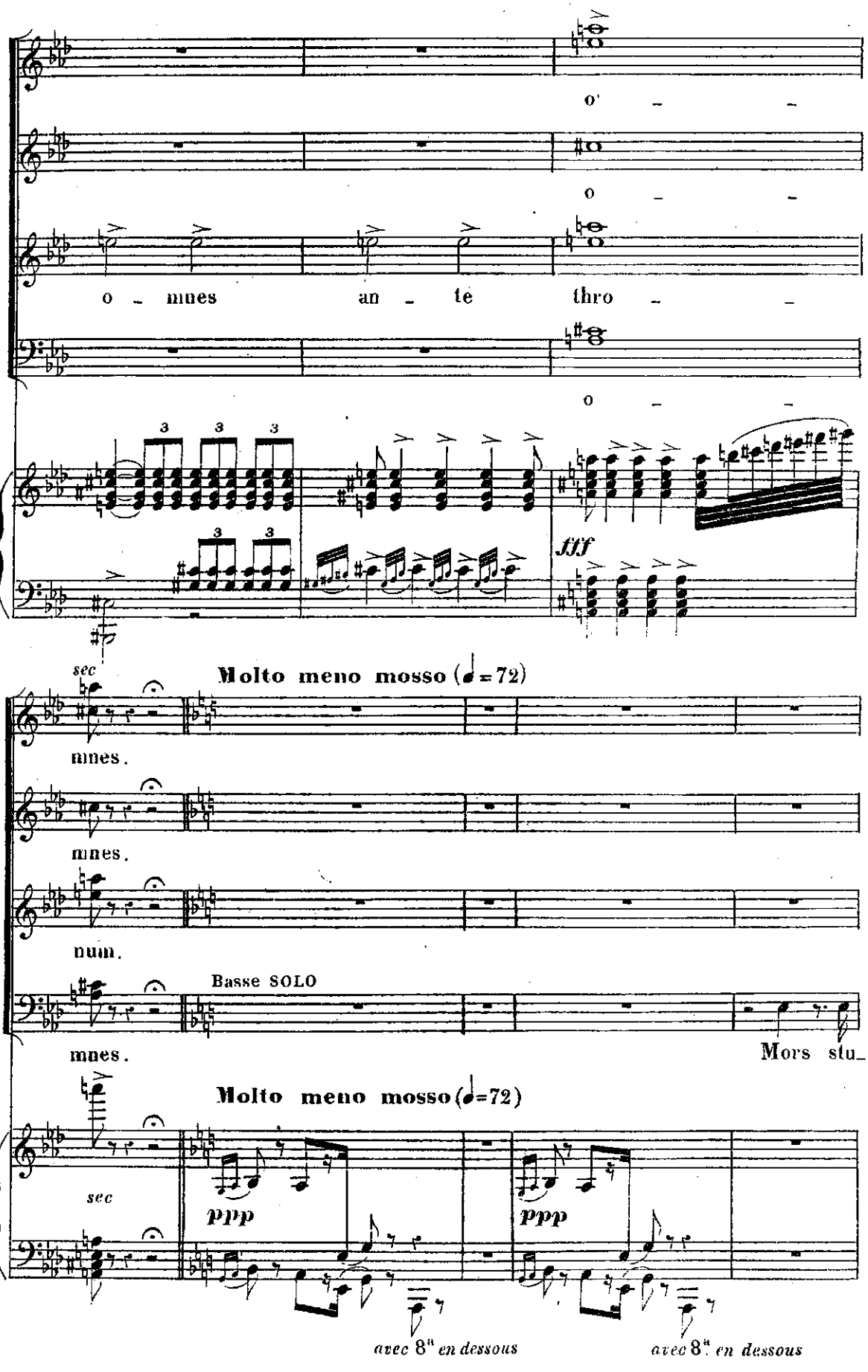
o -
o -
o - mnes an - te thro -
o -
fff
sec
Molto meno mosso (♩=72)
mnes.
mnes.
num.
Basse SOLO
mnes.
Mors stu-
Molto meno mosso (♩=72)
sec
ppp
ppp
avec 8va en dessous
avec 8va en dessous

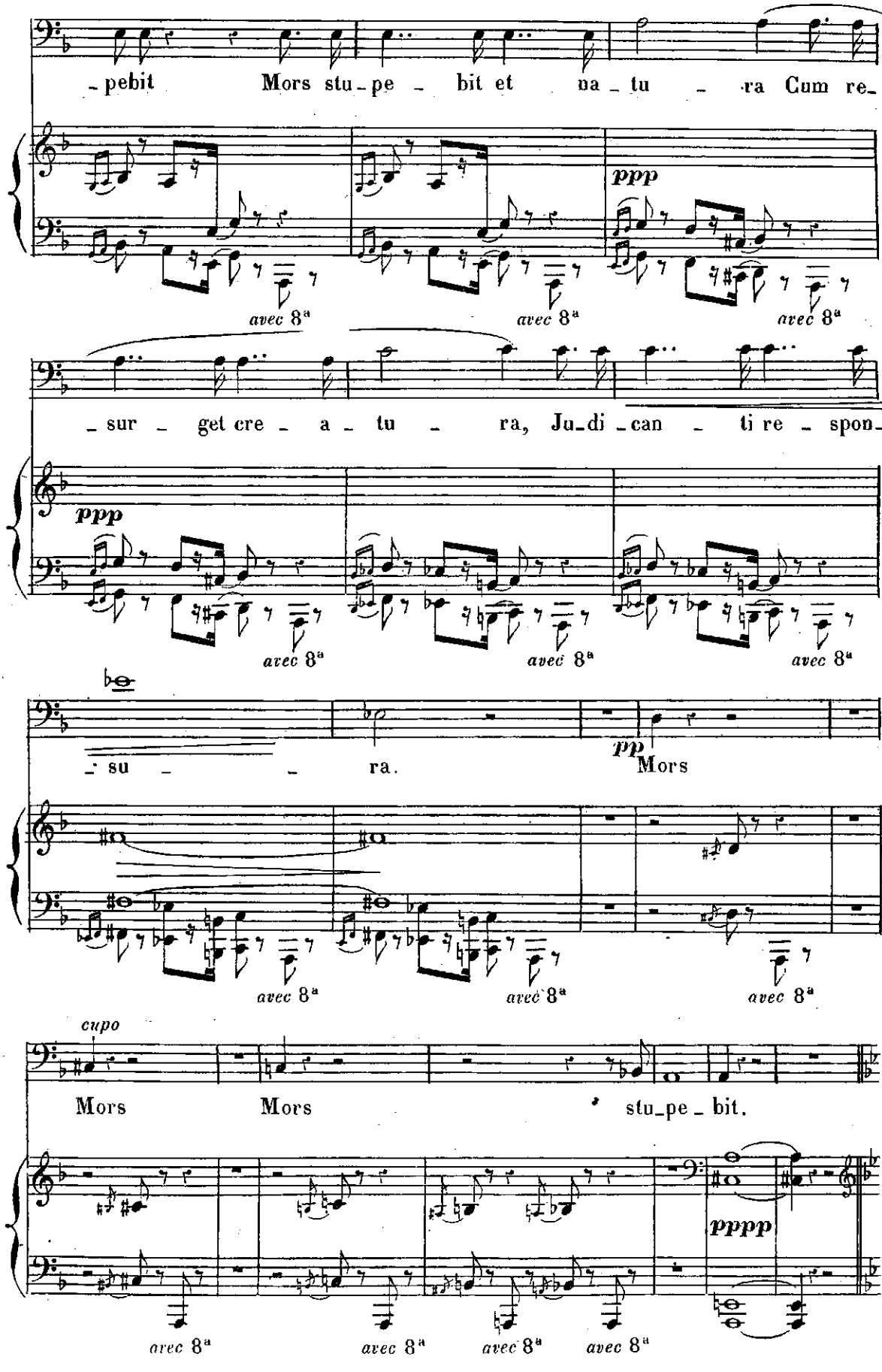
-pebit Mors stu-pe-bit et na-tu-ra Cum re-
ppp
avec 8a
avec 8a
avec 8a
-sur-get cre-a-tu-ra, Ju-di-can-ti re-spon-
ppp
avec 8a
avec 8a
avec 8a
-su- ra.
pp
Mors
avec 8a
avec 8a
avec 8a
cupo
Mors Mors stu-pe-bit.
pppp
avec 8a
avec 8a
avec 8a
avec 8a

144)

CHŒUR

press. stacc.

Li_ber scri ptus pro _ fe _ re_tur, In quo to_tum con_ti _

All° assai mosso (♩=144)

p

_ne_ tur, Un_de mun _ dus ju _ di _ ce _

Li_ber scri_ptus pro _ fe _ re_tur, In quo to_tum con_ti _

M. G.

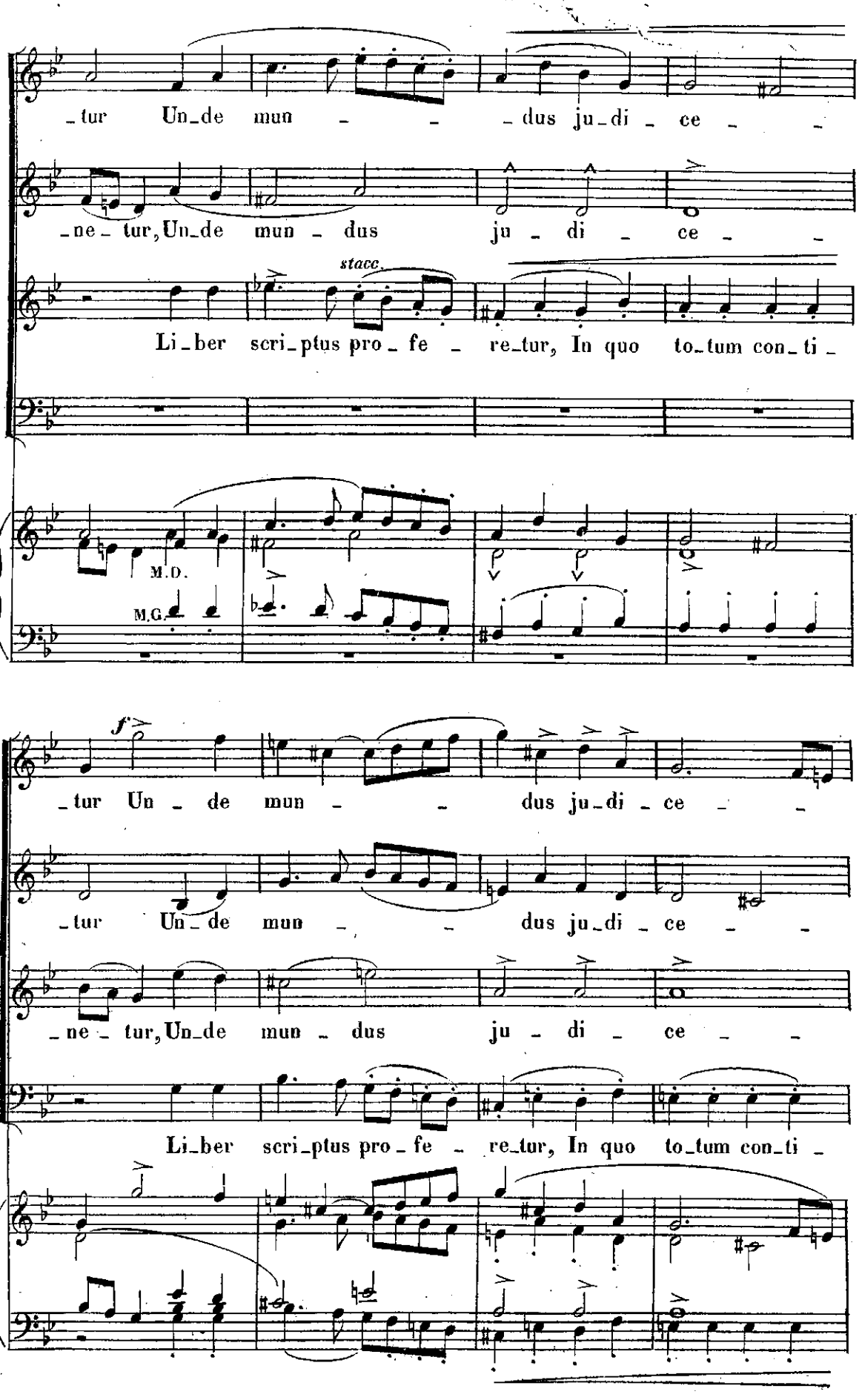
tur Un_de mun dus ju_di ce
ne_tur, Un_de mun dus ju di ce
stacc.
Li_ber scri_ptus pro_fe re_tur, In quo to_tum con_ti
M.D.
M.G.
f
tur Un de mun dus ju_di ce
tur Un_de mun dus ju_di ce
ne_tur, Un_de mun dus ju di ce
Li_ber scri_ptus pro_fe re_tur, In quo to_tum con_ti

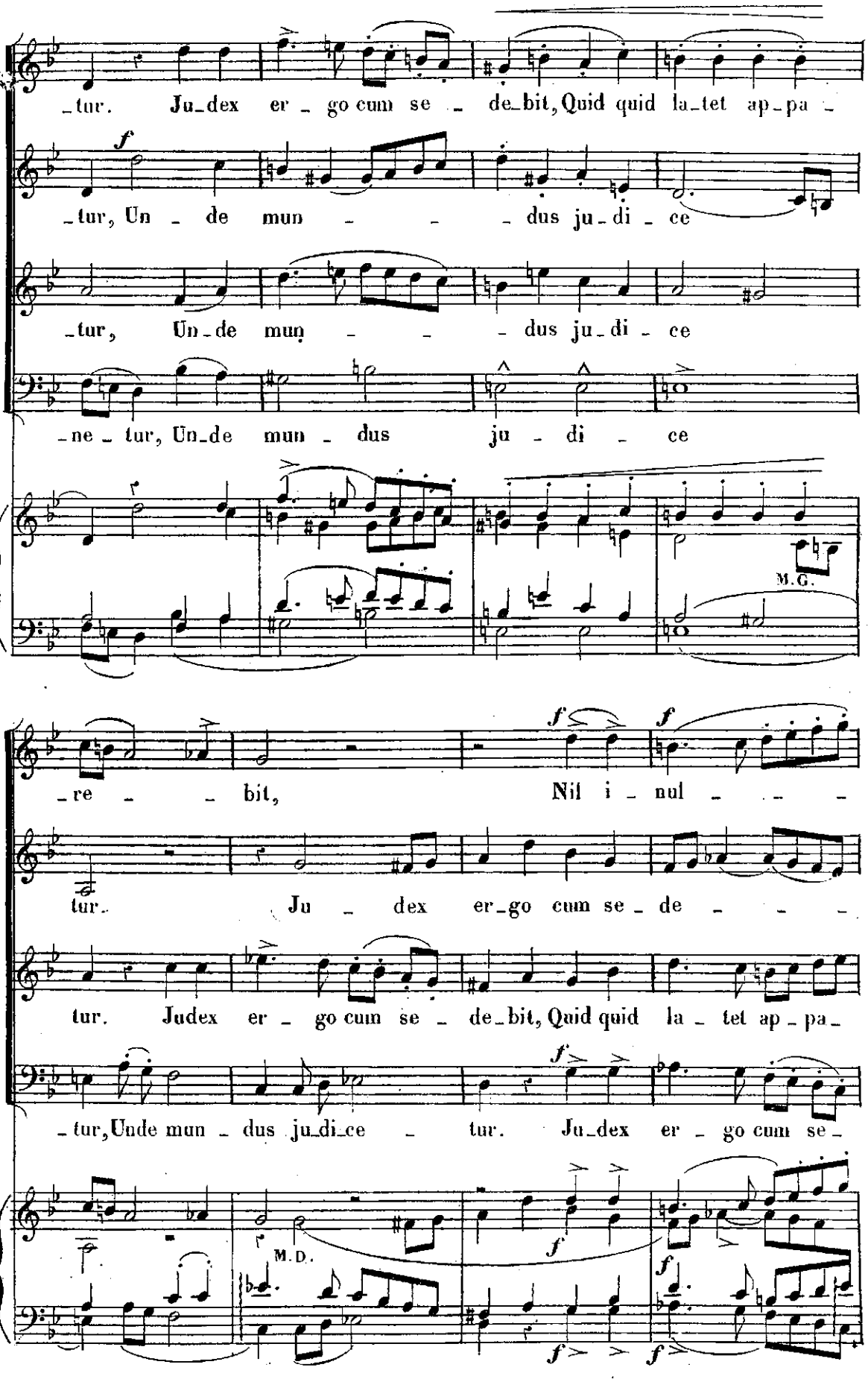
tur. Ju_dex er_go cum se_de_bit, Quid quid la_tet ap_pa_
f
tur, Un_de mun_dus ju_di_ce
tur, Un_de mun_dus ju_di_ce
ne_tur, Un_de mun_dus ju_di_ce
M.G.
re_bit, Nil i_nul_
f
f
tur. Ju_dex er_go cum se_de_
tur. Judex er_go cum se_de_bit, Quid quid la_tet ap_pa_
tur, Unde mun_dus ju_di_ce_tur. Ju_dex er_go cum se_
M.D.
f
f
f
f

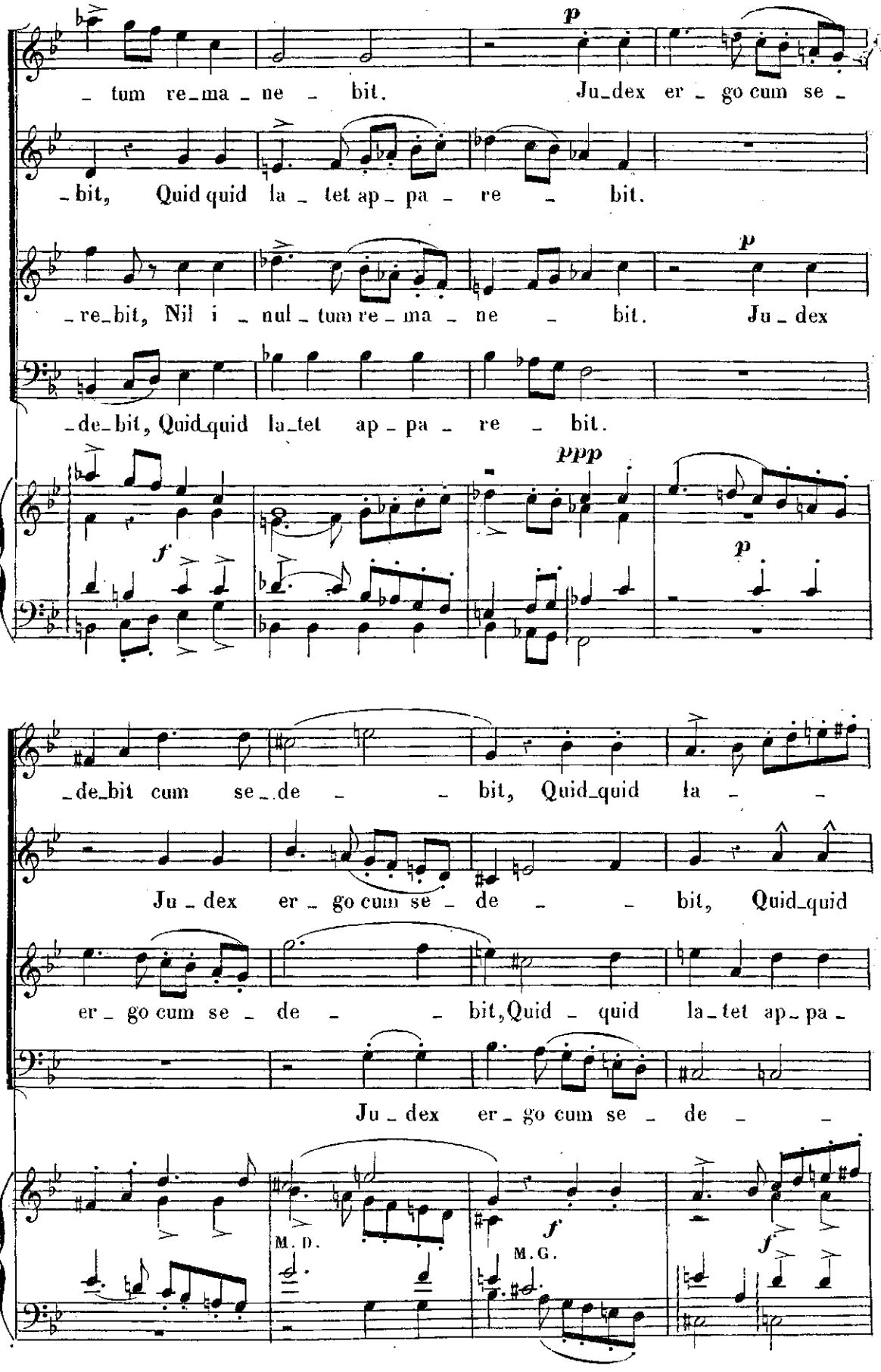
p
tum re_ma_ne_bit. Ju_dex er_go cum se_
_bit, Quid quid la_tet ap_pa_re_bit.
p
_re_bit, Nil i_nul_tum re_ma_ne_bit. Ju_dex
_de_bit, Quid_quid la_tet ap_pa_re_bit.
ppp
f
p
_de_bit cum se_de_bit, Quid_quid la_
Ju_dex er_go cum se_de_bit, Quid_quid
er_go cum se_de_bit, Quid_quid la_tet ap_pa_
Ju_dex er_go cum se_de_
M. D.
f
M. G.
f

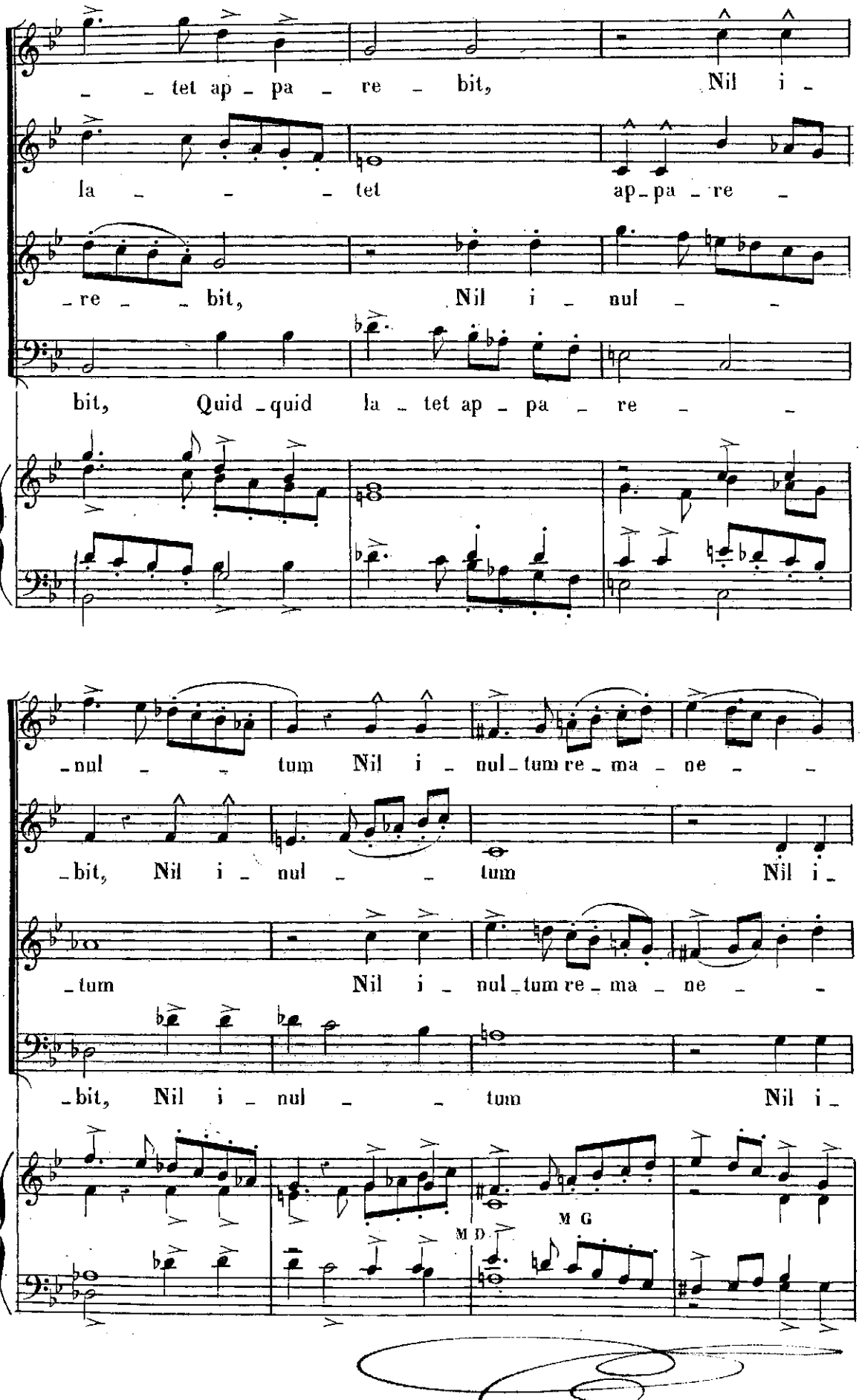
tet ap - pa - re - bit, Nil i -
la - - - tet ap - pa - re -
- re - - bit, Nil i - nul - -
bit, Quid - quid la - tet ap - pa - re - -
- nul - - tum Nil i - nul - tum re - ma - ne - -
- bit, Nil i - nul - - tum Nil i -
- tum Nil i - nul - tum re - ma - ne - -
- bit, Nil i - nul - - tum Nil i -
M D
M G

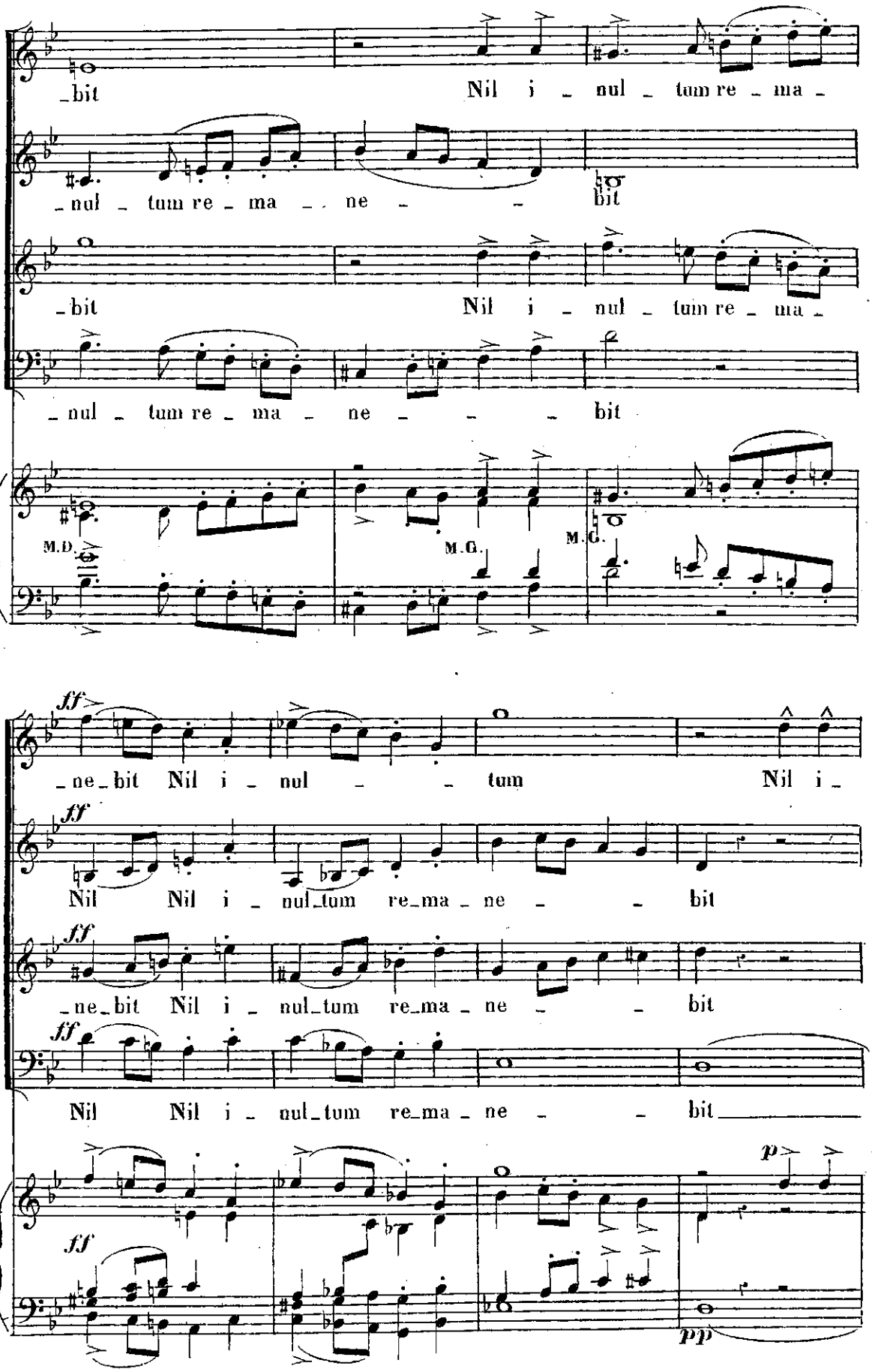
_bit Nil i _ nul _ tum re _ ma _
_nul _ tum re _ ma _ ne _ _ bit
_bit Nil i _ nul _ tum re _ ma _
_nul _ tum re _ ma _ ne _ _ _ bit
M.D.
M.G.
M.G.
ff
_ne_bit Nil i _ nul _ _ tum Nil i _
ff
Nil Nil i _ nul_tum re_ma _ ne _ _ bit
ff
_ne_bit Nil i _ nul_tum re_ma _ ne _ _ bit
ff
Nil Nil i _ nul_tum re_ma _ ne _ _ bit
p
ff
pp

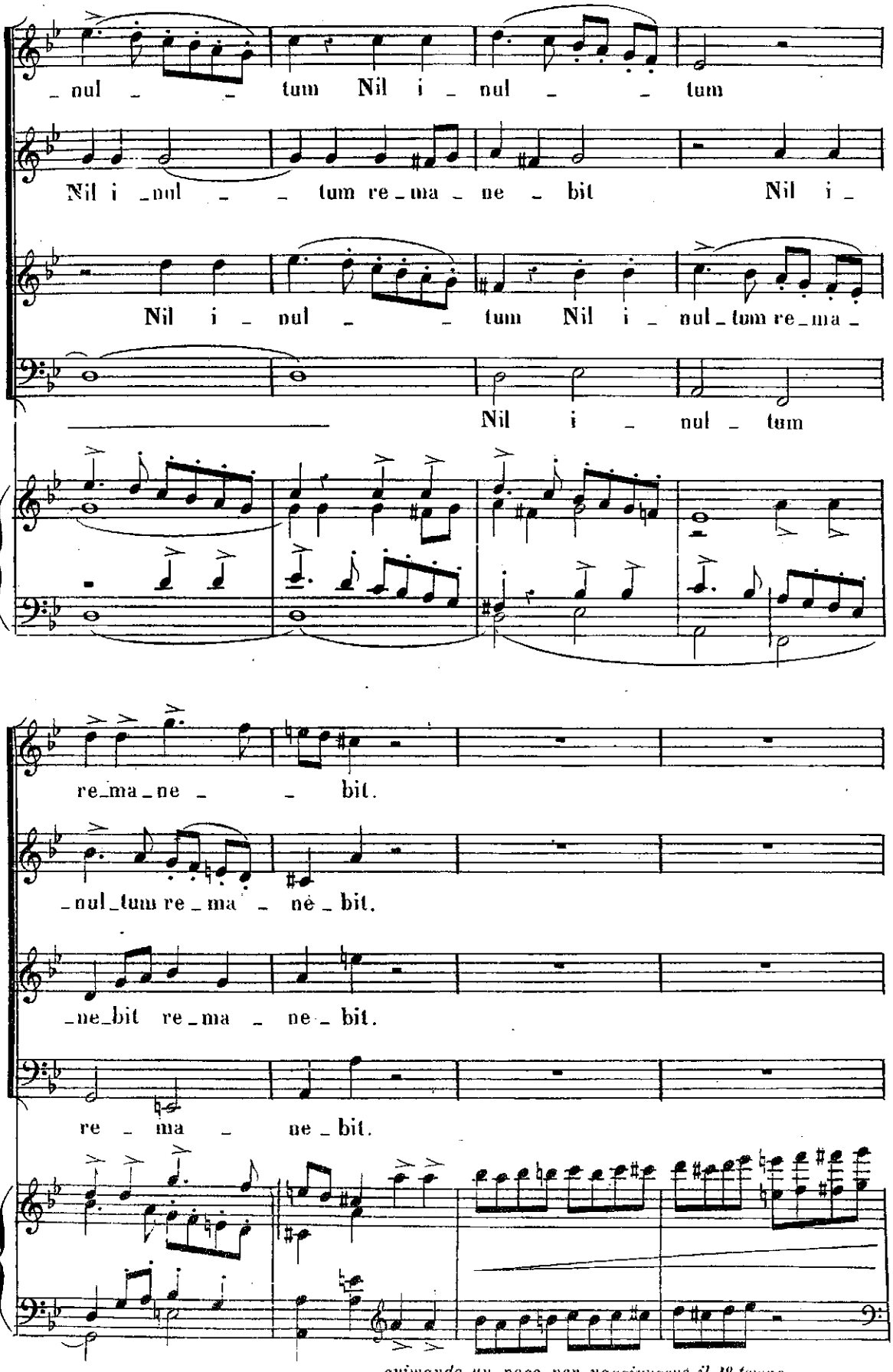
_nul _ _ tum Nil i _ nul _ _ tum
Nil i _nul _ _ tum re_ma _ ne _ bit Nil i _
Nil i _ nul _ _ tum Nil i _ nul _ tum re_ma _
Nil i _ nul _ tum
re_ma_ne _ _ bit.
_nul_tum re _ ma _ ne _ bit.
_ne_bit re _ ma _ ne _ bit.
re _ ma _ ne _ bit.
animando un poco per raggiungere il 1° tempo.

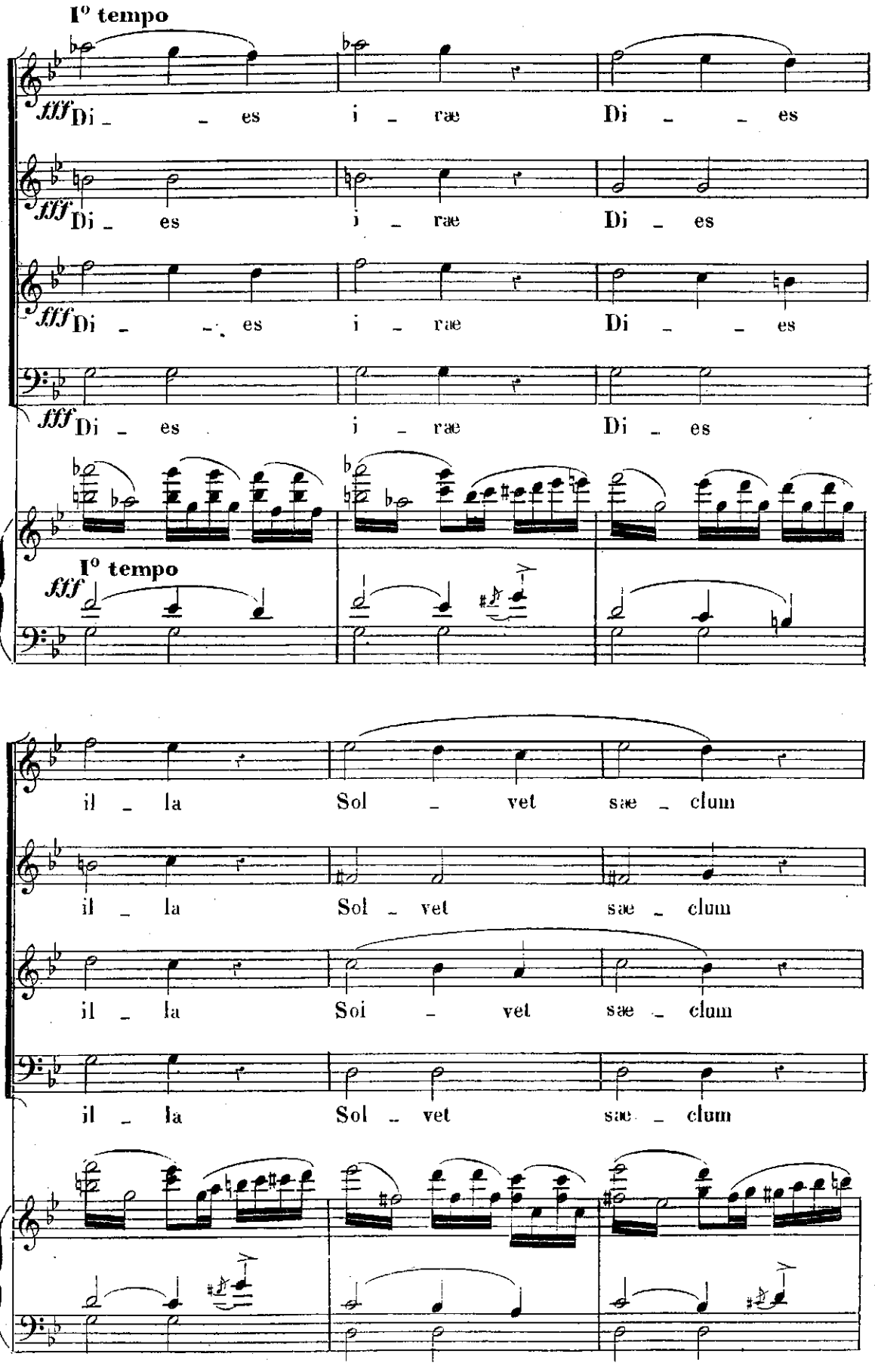
I° tempo
fff Di - - es i - rae Di - - es
fff Di - es i - rae Di - es
fff Di - - es i - rae Di - - es
fff Di - es i - rae Di - es
I° tempo
fff
il - la Sol - vet sae - clum
il - la Sol - vet sae - clum
il - la Soi - vet sae - clum
il - la Sol - vet sae - clum

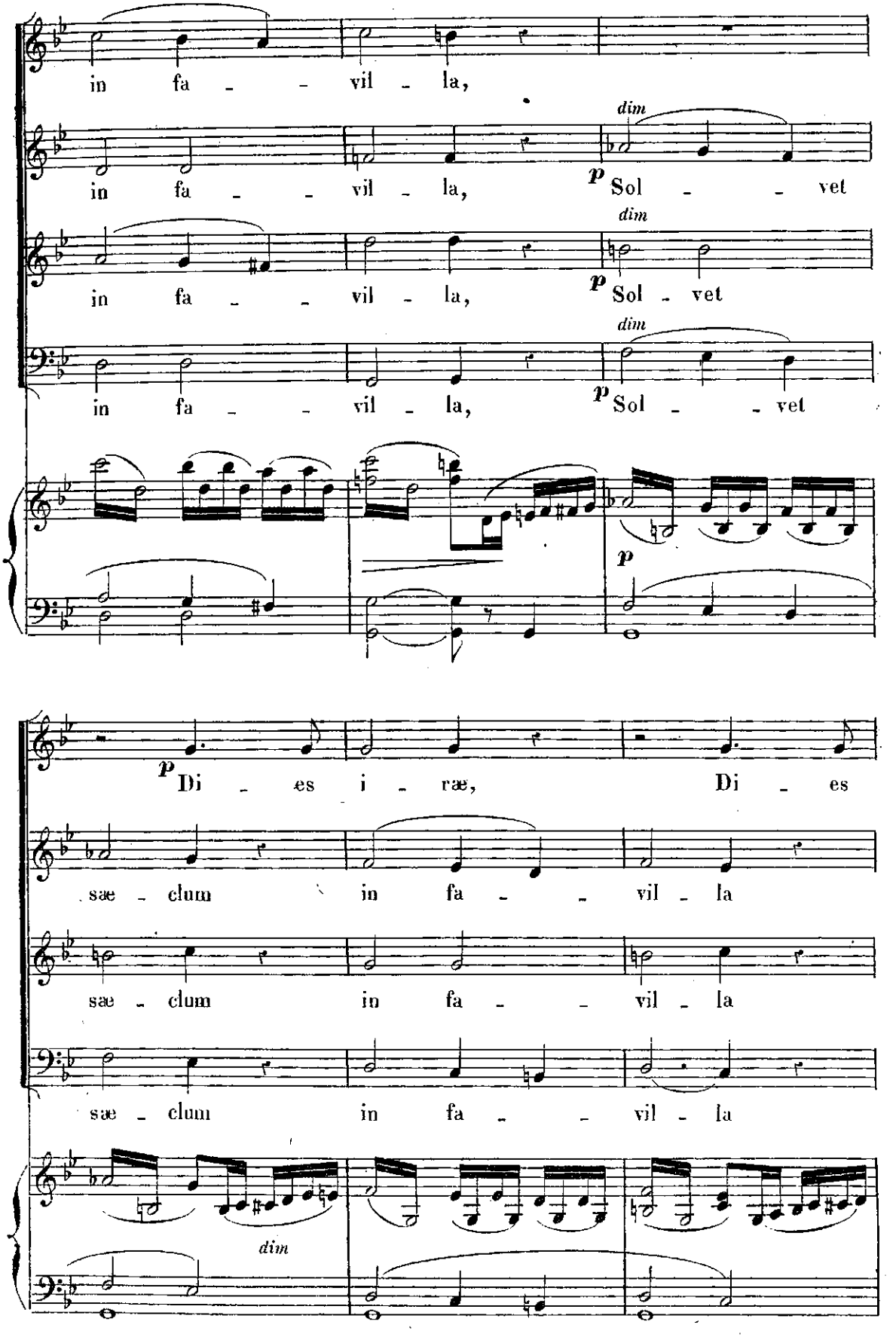
in fa - - vil - la,
dim
in fa - - vil - la, p Sol - - vet
dim
in fa - - vil - la, p Sol - vet
dim
in fa - - vil - la, p Sol - - vet
p
p Di - es i - ræ, Di - es
sæ - clum in fa - - vil - la
sæ - clum in fa - - vil - la
sæ - clum in fa - - vil - la
dim

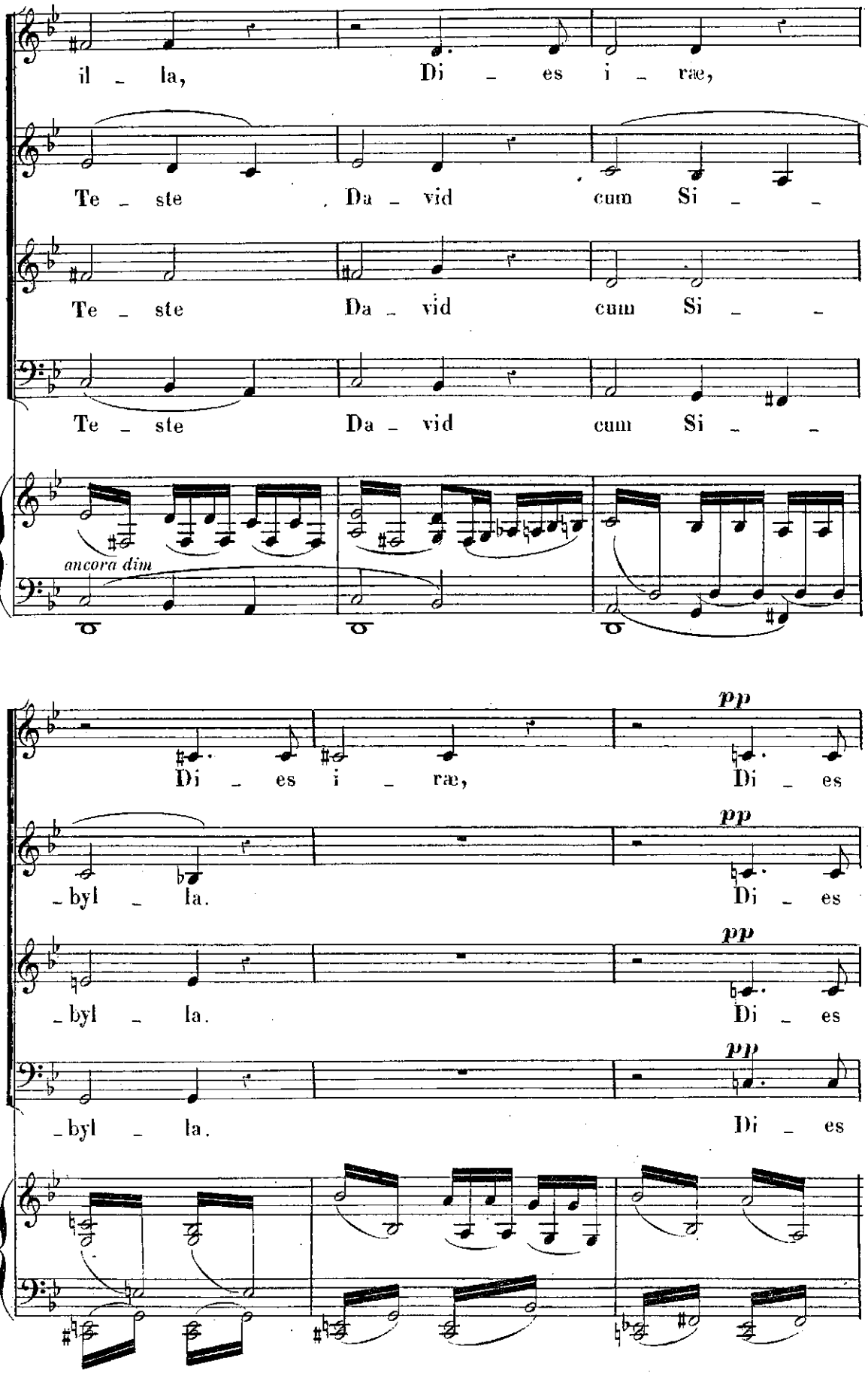
il - la, Di - es i - ræ,
Te - ste Da - vid cum Si - -
Te - ste Da - vid cum Si - -
Te - ste Da - vid cum Si - -
ancora dim
Di - es i - ræ, Di - es
pp
- byl - la. Di - es
- byl - la. Di - es
- byl - la. Di - es

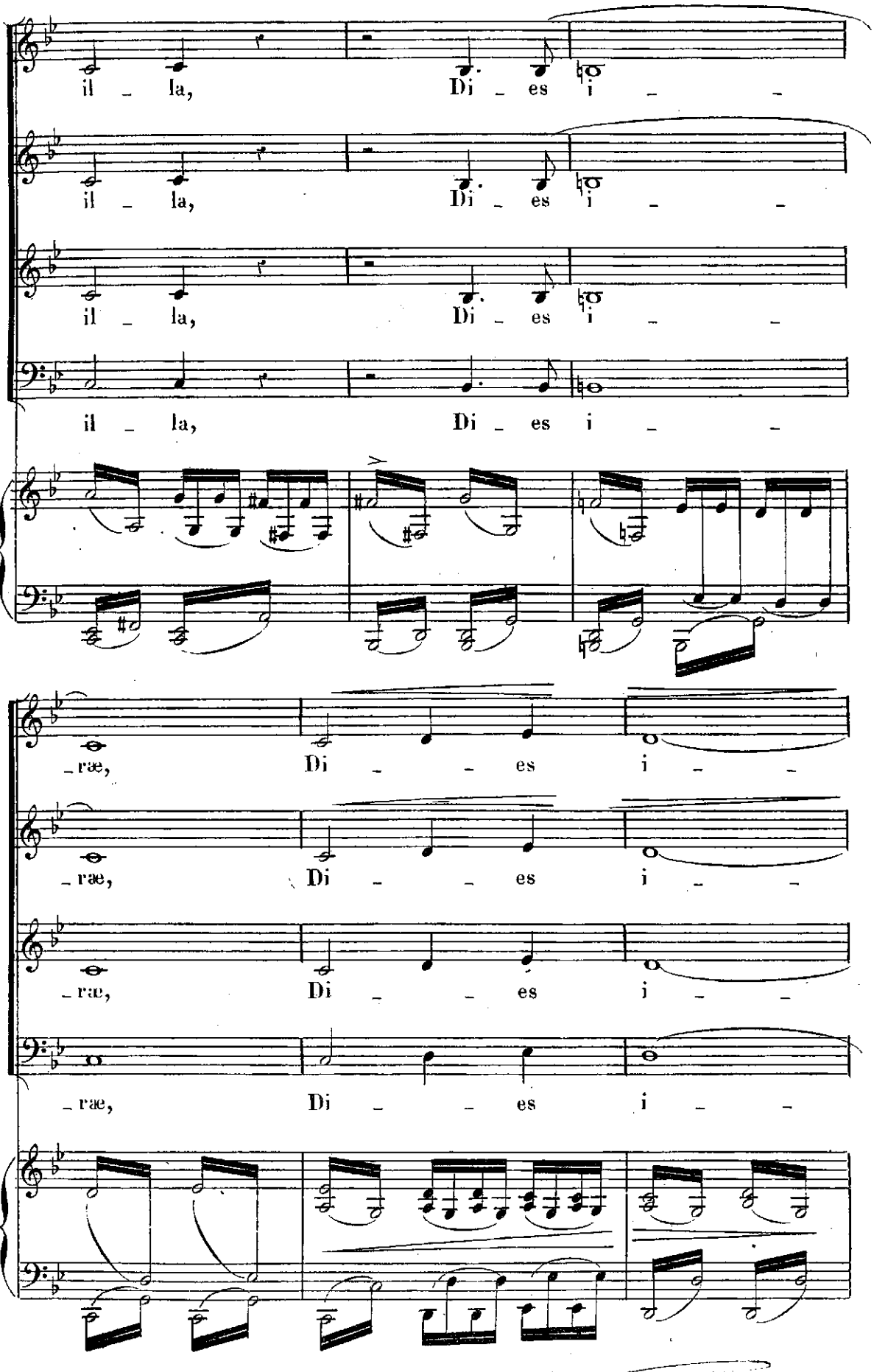
il _ la, Di _ es i _ _
il _ la, Di _ es i _ _
il _ la, Di _ es i _ _
il _ la, Di _ es i _ _
_ræ, Di _ _ es i _ _
_ræ, Di _ _ es i _ _
_ræ, Di _ _ es i _ _
_ræ, Di _ _ es i _ _

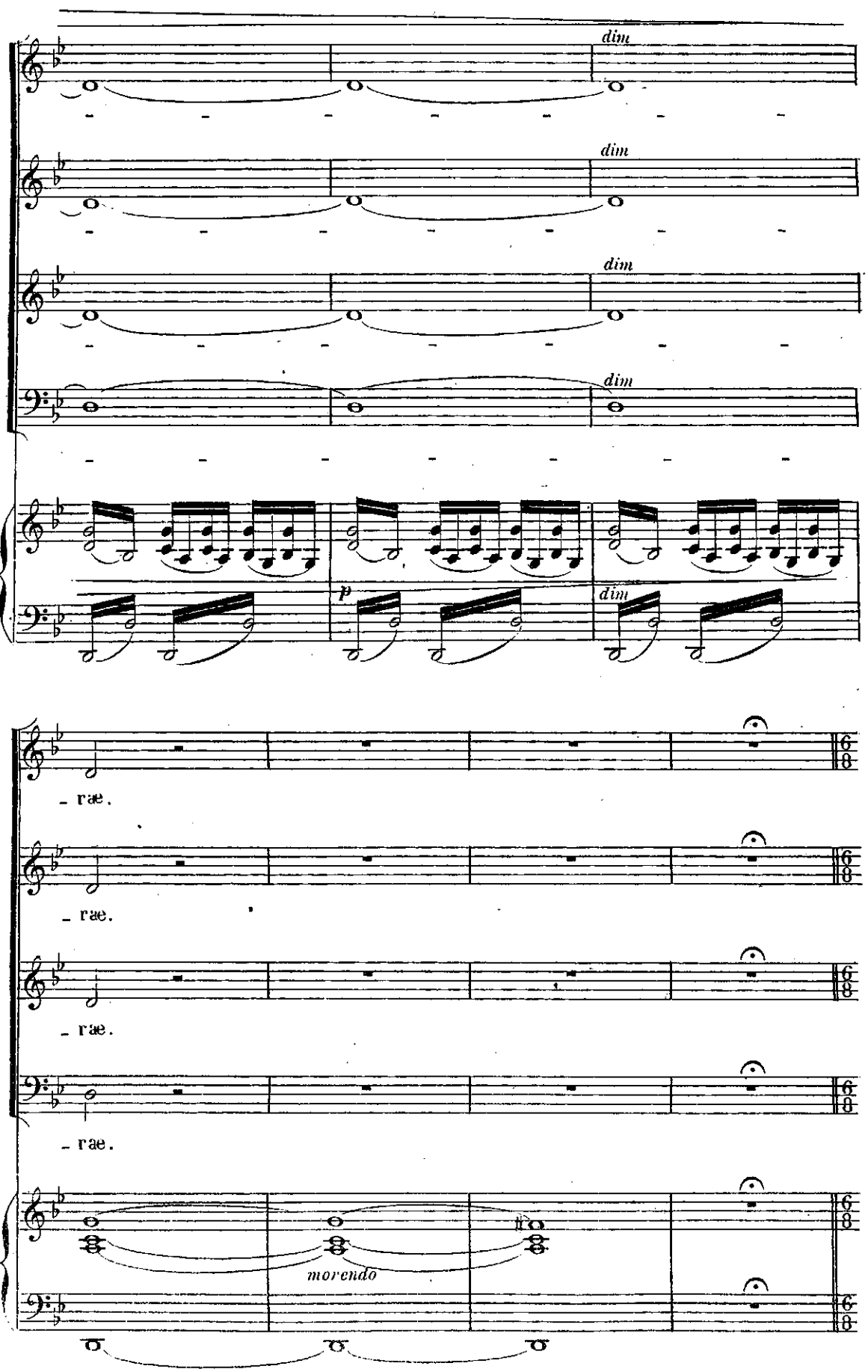
dim
dim
dim
dim
p
dim
- rae.
- rae.
- rae.
- rae.
morendo

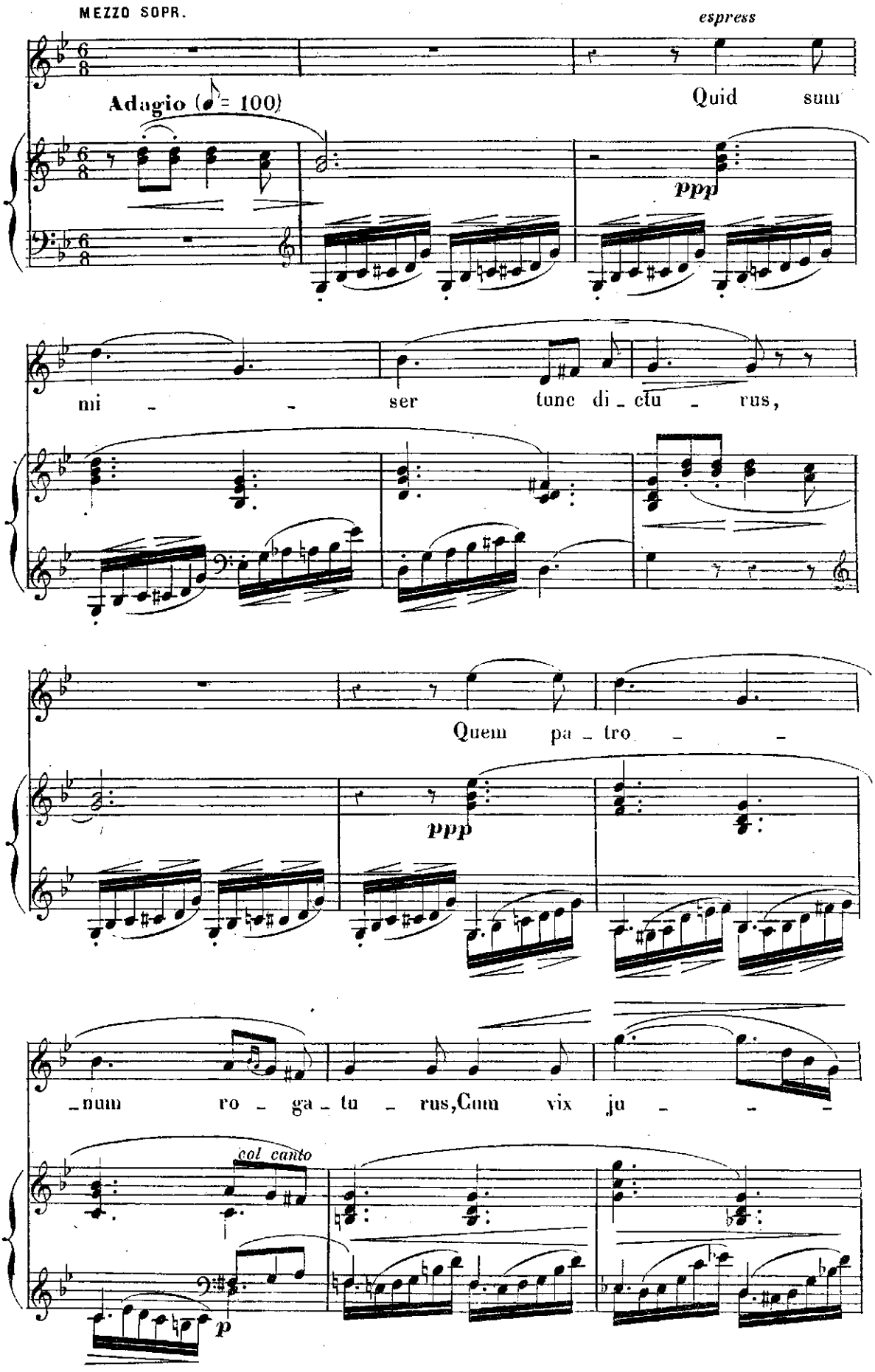
MEZZO SOPR.
espress
Adagio (♩= 100)
Quid sum
ppp
mi - ser tunc di - ctu - rus,
Quem pa - tro - -
ppp
- num ro - ga - tu - rus, Cum vix ju - - -
col canto
p

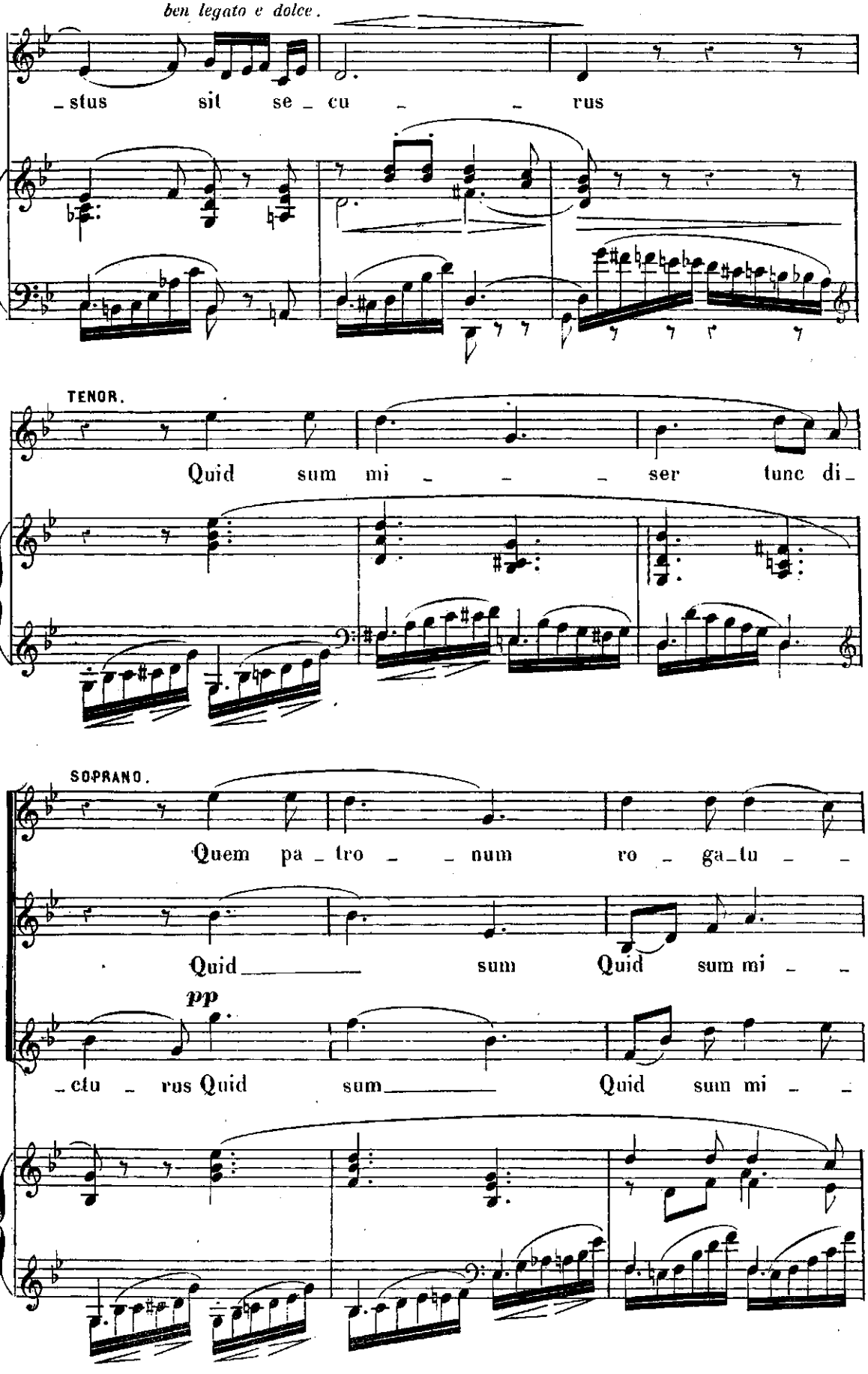
ben legato e dolce.
_stus sit se_cu_ _ rus
TENOR.
Quid sum mi_ _ _ ser tunc di_
SOPRANO.
Quem pa_tro_ _ num ro_ga_tu_ _
Quid_____ sum Quid sum mi_ _
pp
ctu rus Quid sum_____ Quid sum mi_ _

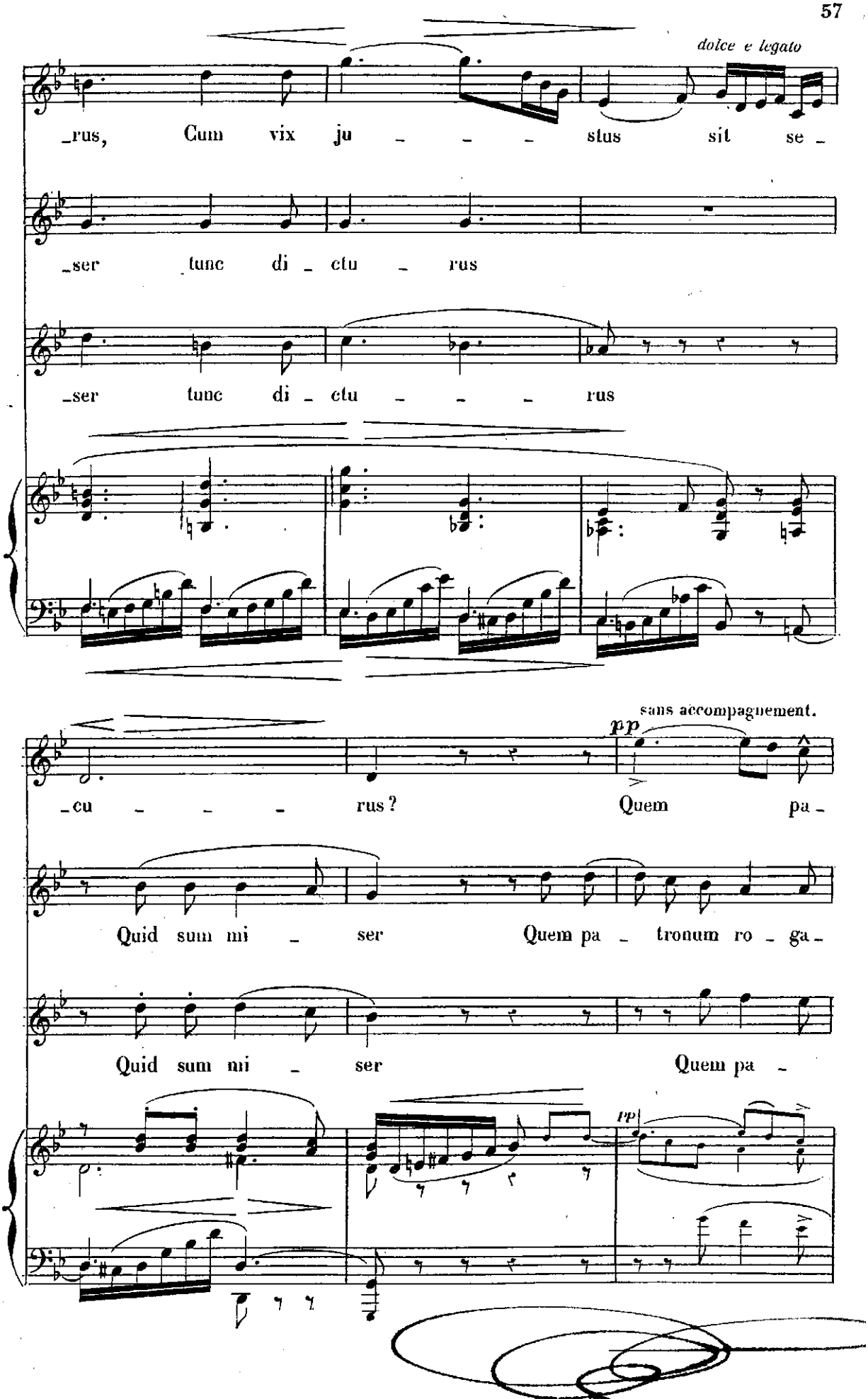
dolce e legato
_rus, Cum vix ju _ _ _ stus sit se _
_ser tunc di _ ctu _ rus
_ser tunc di _ ctu _ _ _ rus
sans accompagnement.
pp
_cu _ _ _ rus? Quem pa _
Quid sum mi _ ser Quem pa _ tronum ro _ ga _
Quid sum mi _ ser Quem pa _
pp

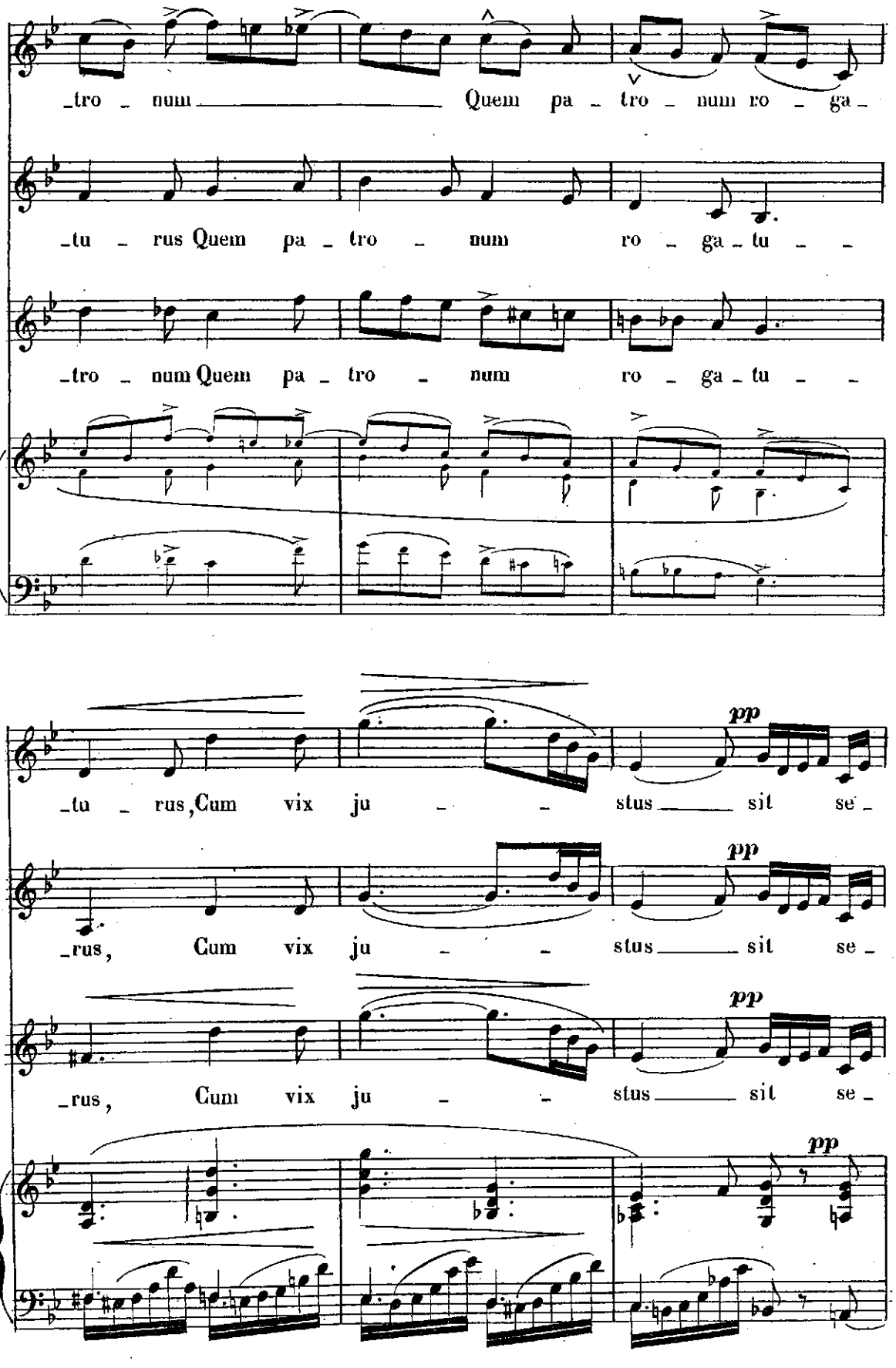
_tro _ num Quem pa _ tro _ num ro _ ga _
_tu _ rus Quem pa _ tro _ num ro _ ga _ tu _ _
_tro _ num Quem pa _ tro _ num ro _ ga _ tu _ _
_tu _ rus, Cum vix ju _ _ stus sit se _
_rus, Cum vix ju _ _ stus sit se _
_rus, Cum vix ju _ _ stus sit se _
pp
pp
pp
pp

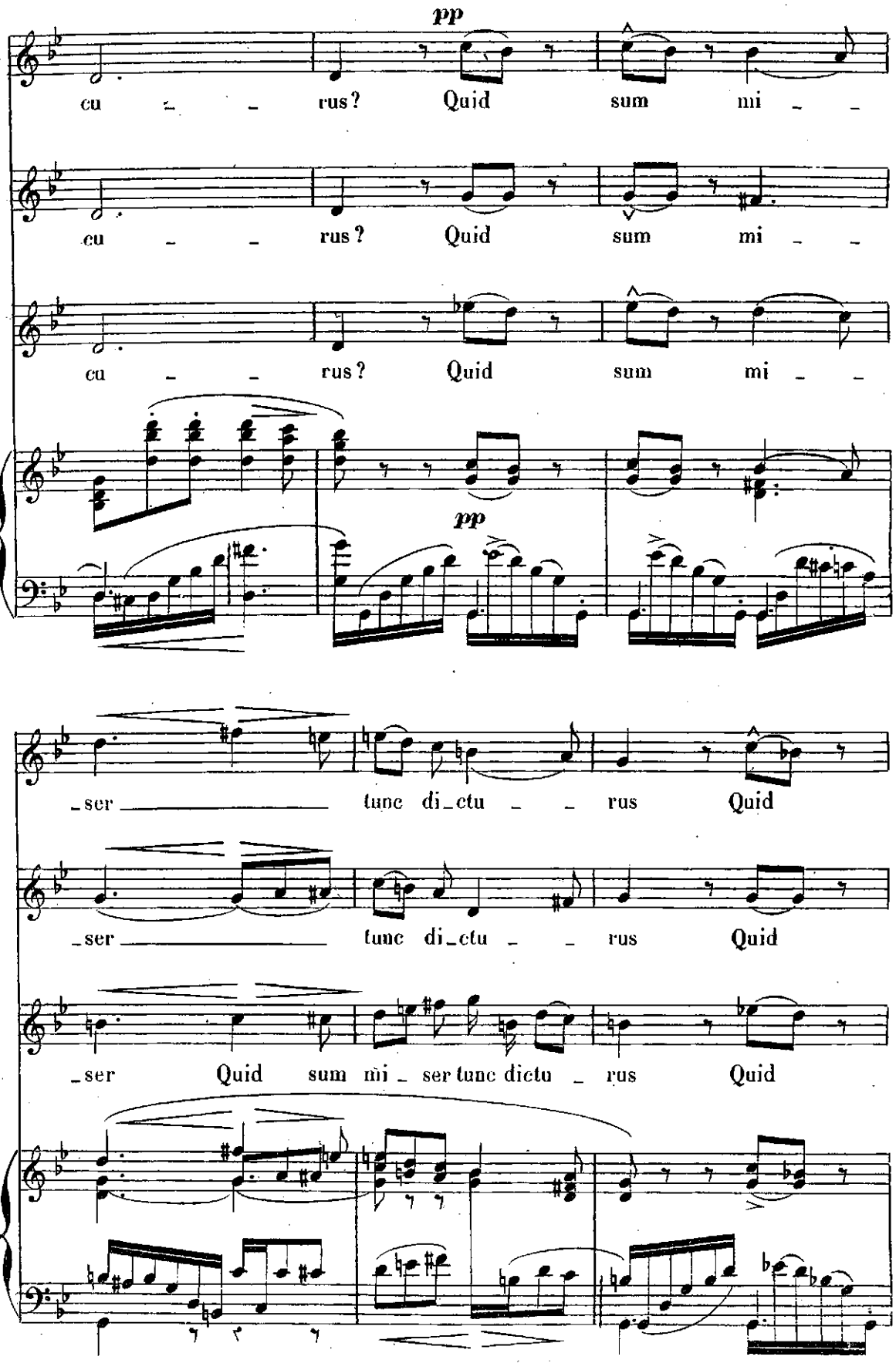
pp
cu - - rus? Quid sum mi - -
cu - - rus? Quid sum mi - -
cu - - rus? Quid sum mi - -
pp
- ser tunc di - ctu - - rus Quid
- ser tunc di - ctu - - rus Quid
- ser Quid sum mi - ser tunc dictu - rus Quid

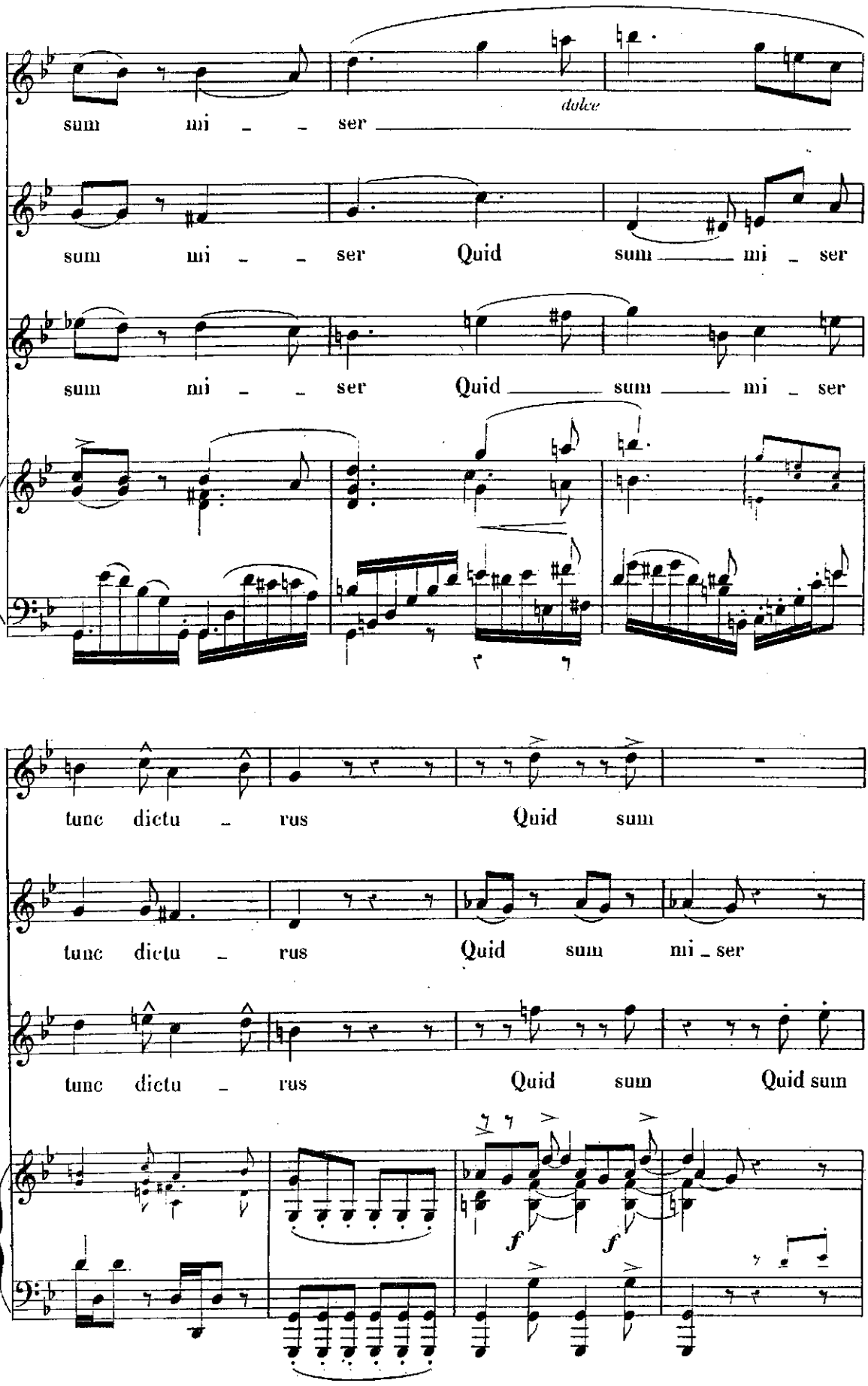
dulce
sum mi - - ser
sum mi - - ser Quid sum mi - ser
sum mi - - ser Quid sum mi - ser
tunc dictu - rus Quid sum
tunc dictu - rus Quid sum mi - ser
tunc dictu - rus Quid sum Quid sum
f
f

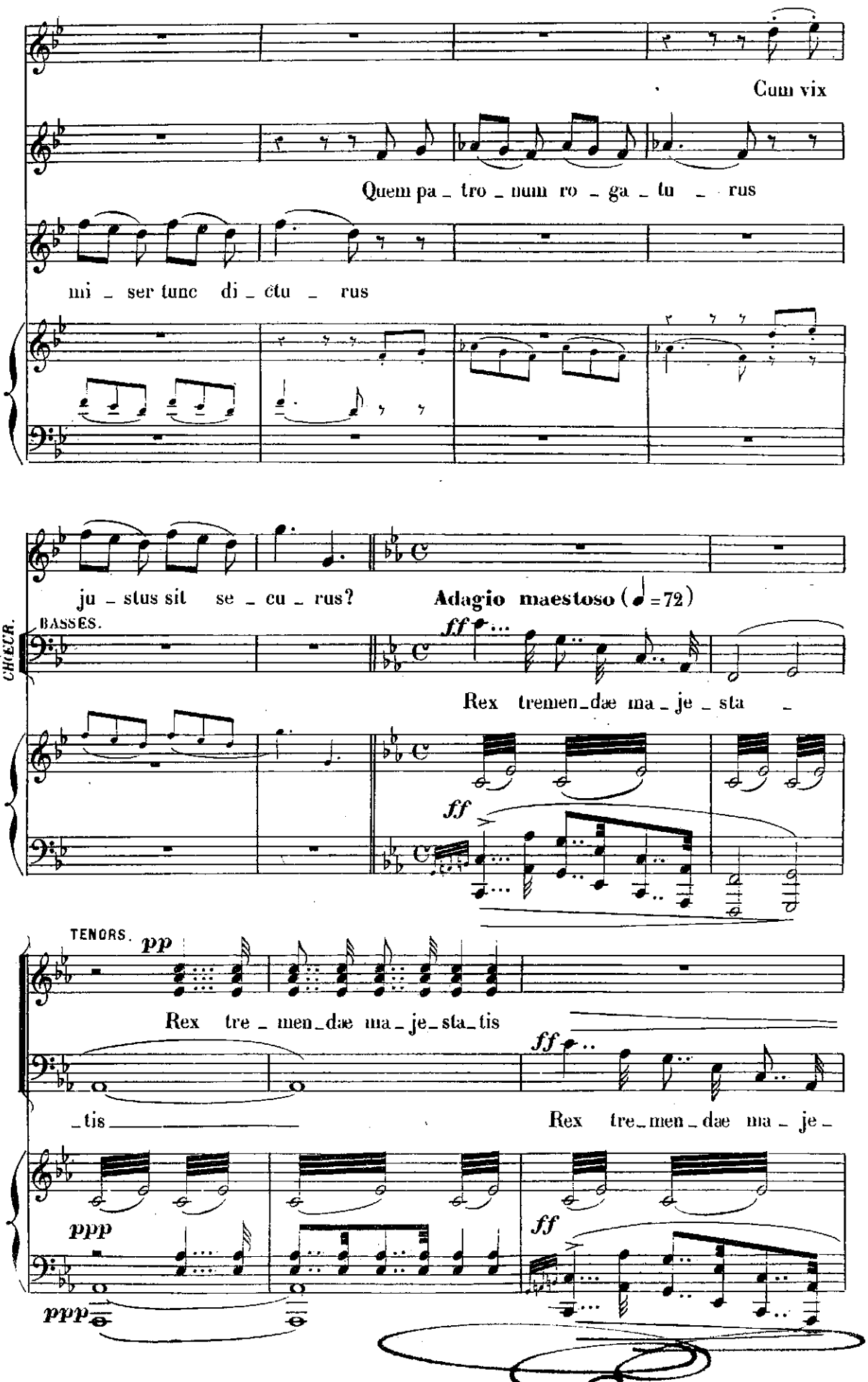
Cum vix
Quem pa _ tro _ num ro _ ga _ tu _ rus
mi _ ser tunc di _ ctu _ rus
ju _ stus sit se _ cu _ rus?
Adagio maestoso (♩=72)
CHŒUR.
BASSES.
ff
Rex tremen_dæ ma _ je _ sta _
ff
TENORS.
pp
Rex tre _ men_dæ ma _ je_sta_tis
_tis
ff
Rex tre_men _ dæ ma _ je _
ppp
ff
ppp

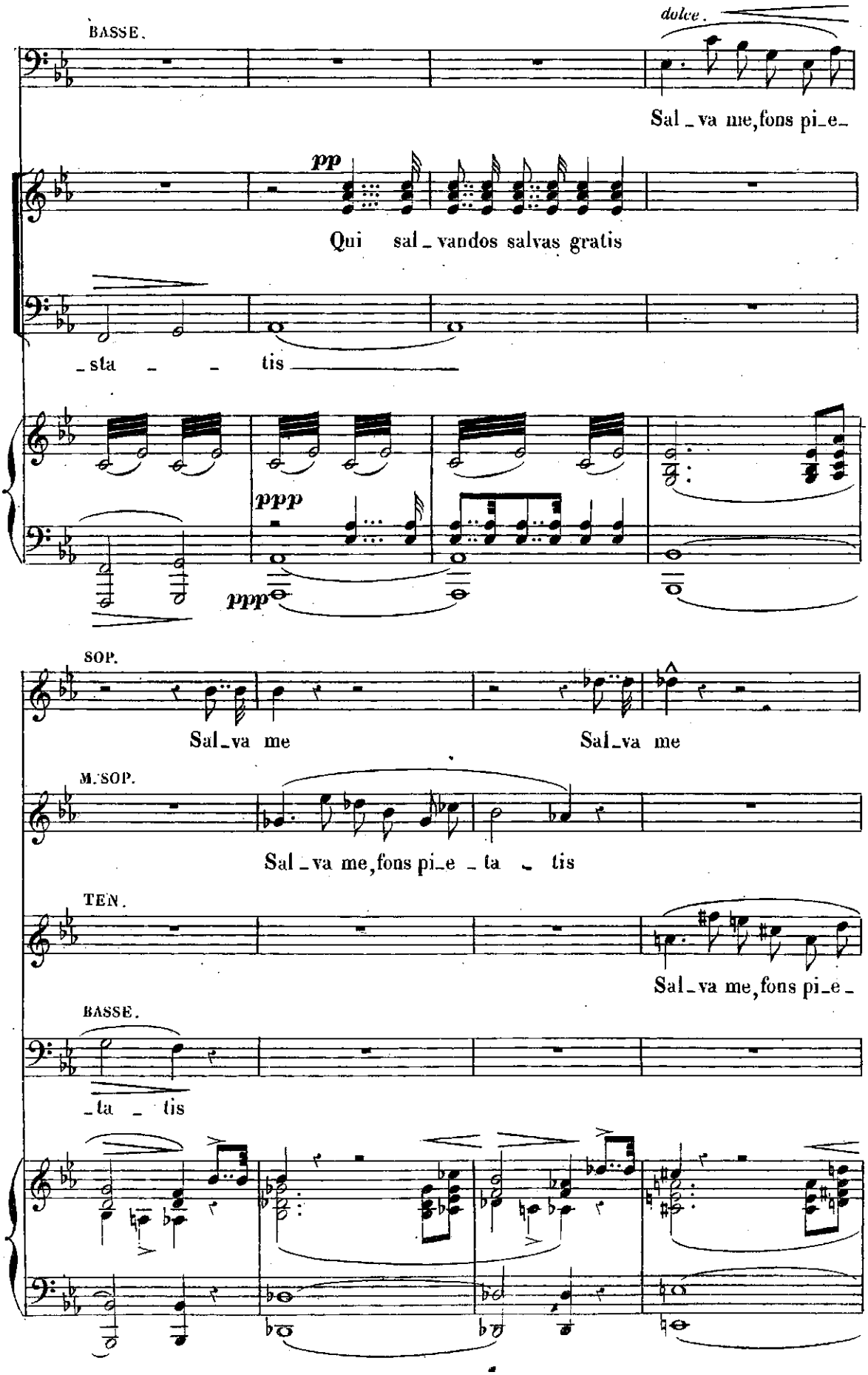
BASSE.
dulce.
Sal_va me, fons pi_e_
pp
Qui sal_vandos salvas gratis
_sta _ _ tis
ppp
ppp
SOP.
Sal_va me
Sal_va me
M. SOP.
Sal_va me, fons pi_e _ ta _ tis
TEN.
Sal_va me, fons pi_e_
BASSE.
_ta _ tis

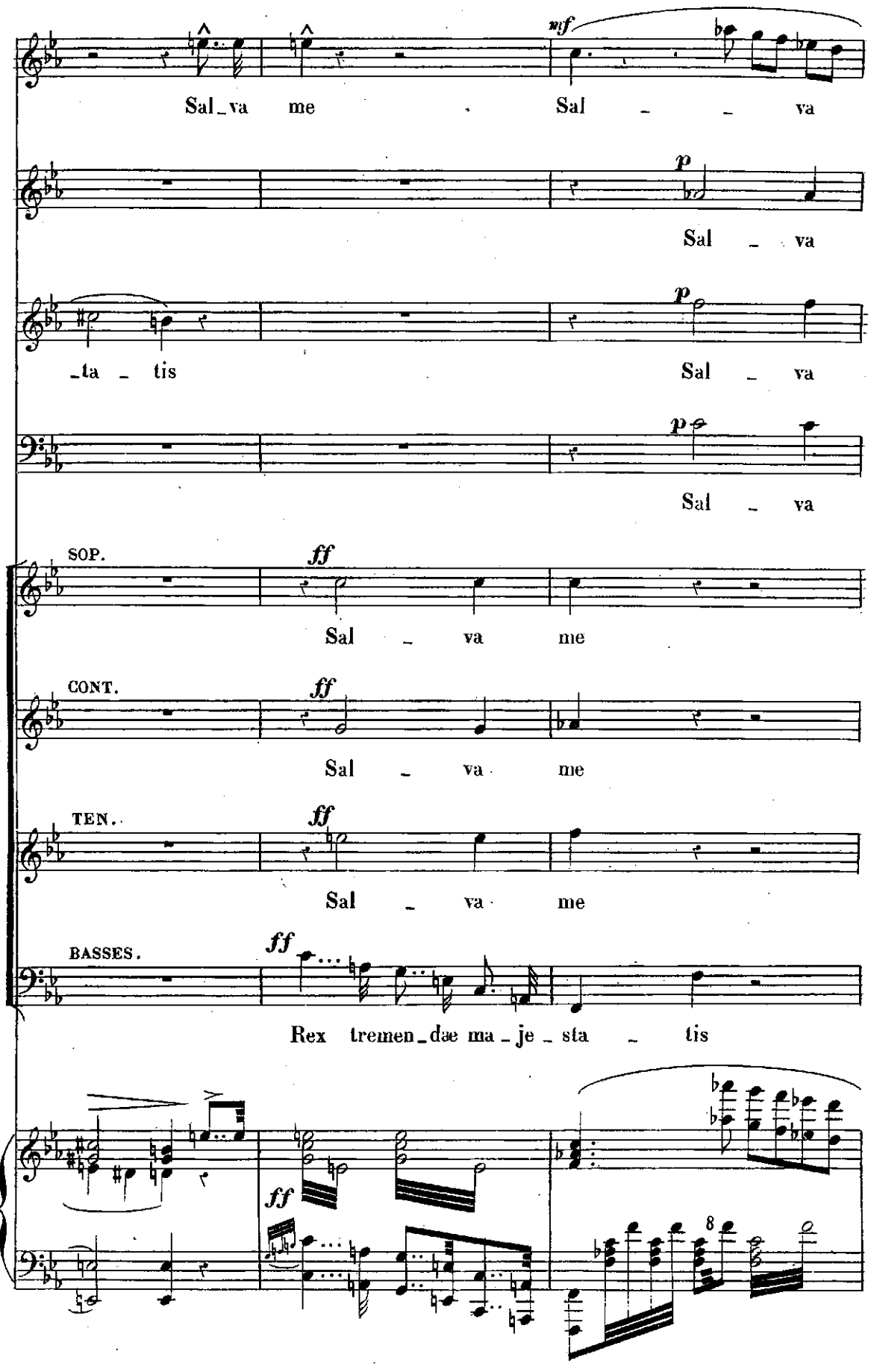
mf
Sal_va me Sal _ _ va
p
Sal _ va
_ta _ tis
p
Sal _ va
p
Sal _ va
SOP.
ff
Sal _ va me
CONT.
ff
Sal _ va me
TEN.
ff
Sal _ va me
BASSES.
ff
Rex tremen_dæ ma_je_sta _ tis
CHŒUR.
ff
8

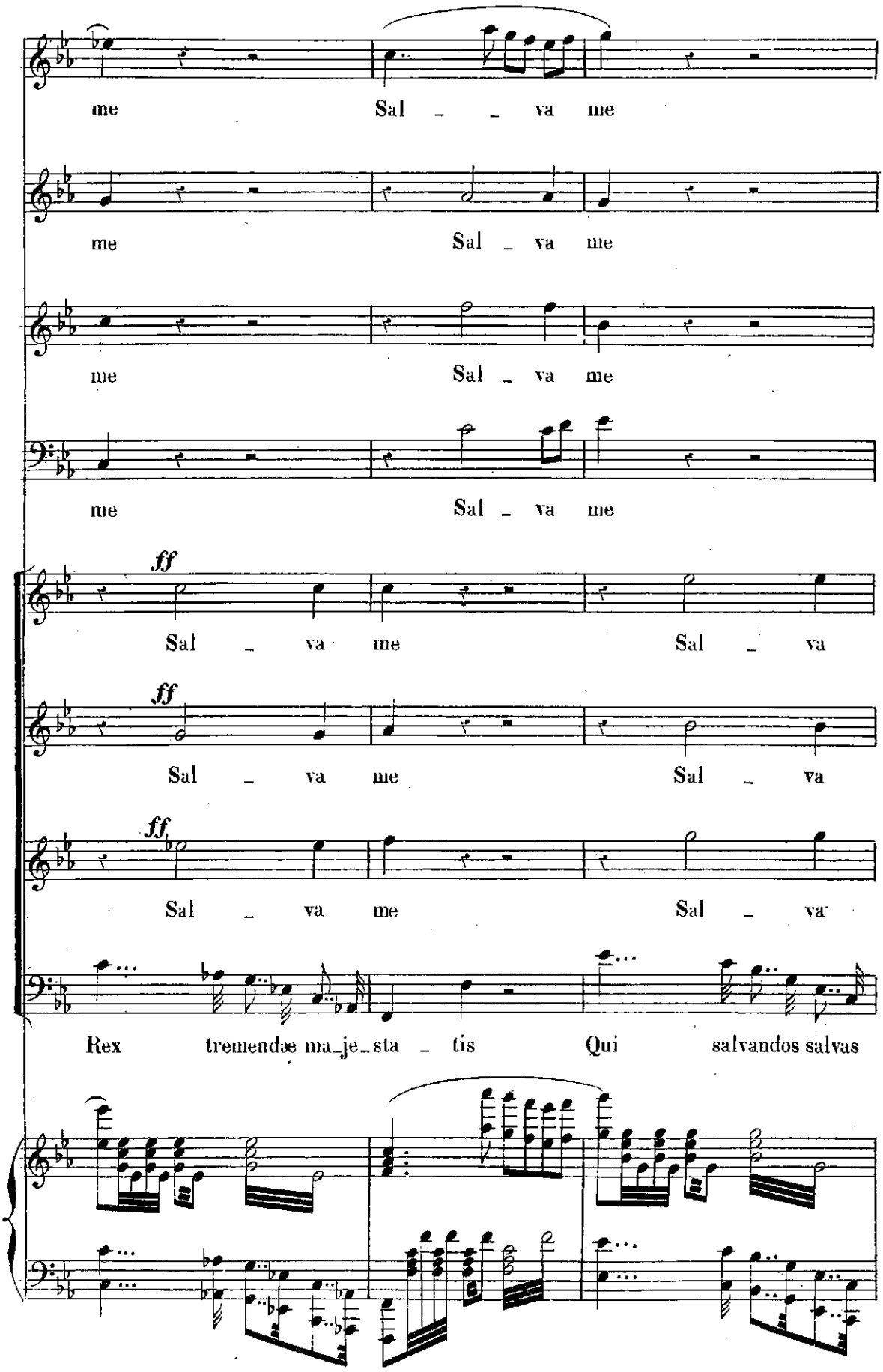
me Sal _ _ va me
me Sal _ va me
me Sal _ va me
me Sal _ va me
ff
Sal _ va me Sal _ va
ff
Sal _ va me Sal _ va
ff
Sal _ va me Sal _ va
Rex tremendæ ma_je_sta _ tis Qui salvandos salvas

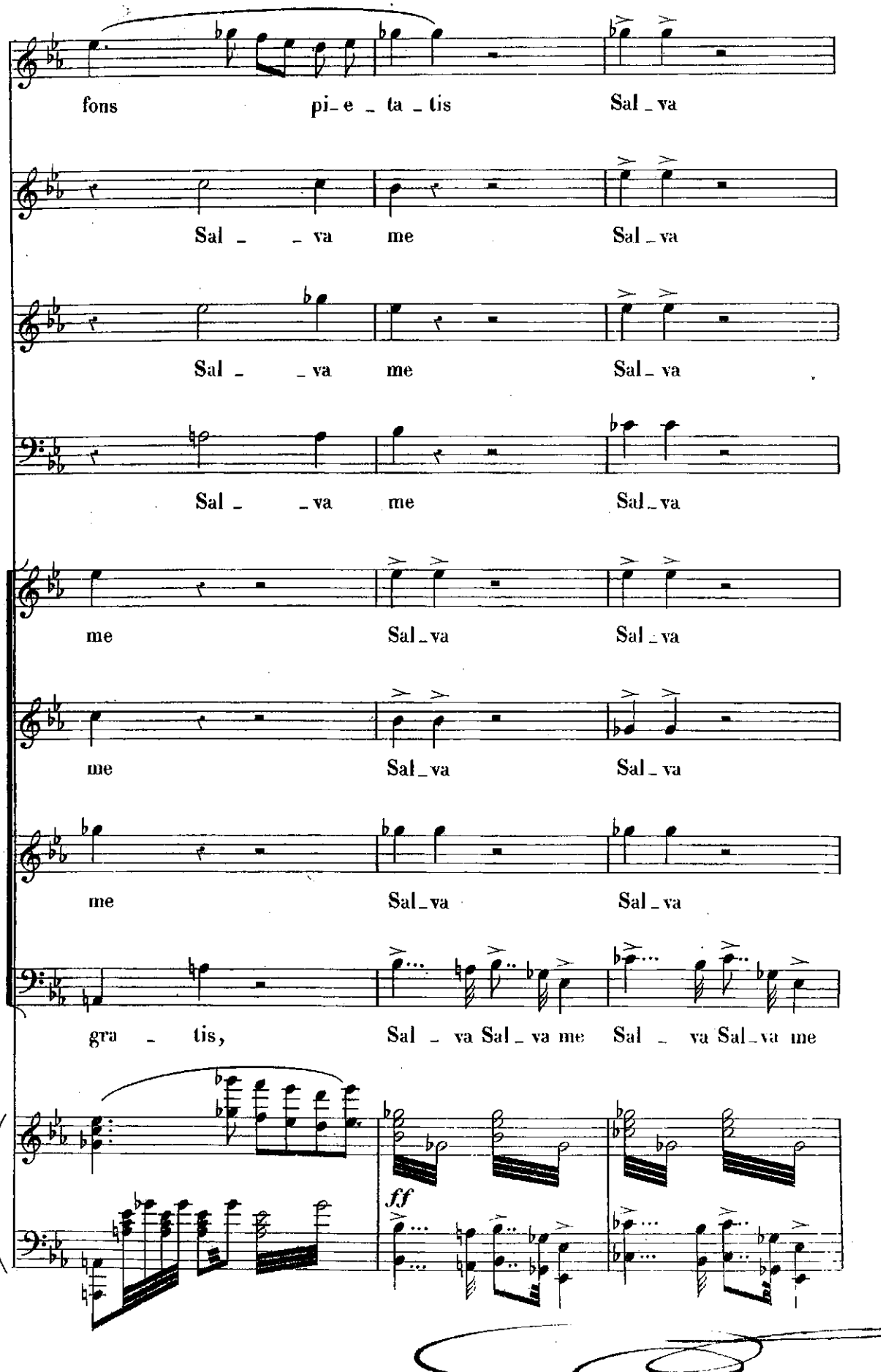
fons pi_e _ ta _ tis Sal _ va
Sal _ _ va me Sal _ va
Sal _ _ va me Sal _ va
Sal _ _ va me Sal _ va
me Sal _ va Sal _ va
me Sal _ va Sal _ va
me Sal _ va Sal _ va
gra _ tis, Sal _ va Sal _ va me Sal _ va Sal _ va me
ff

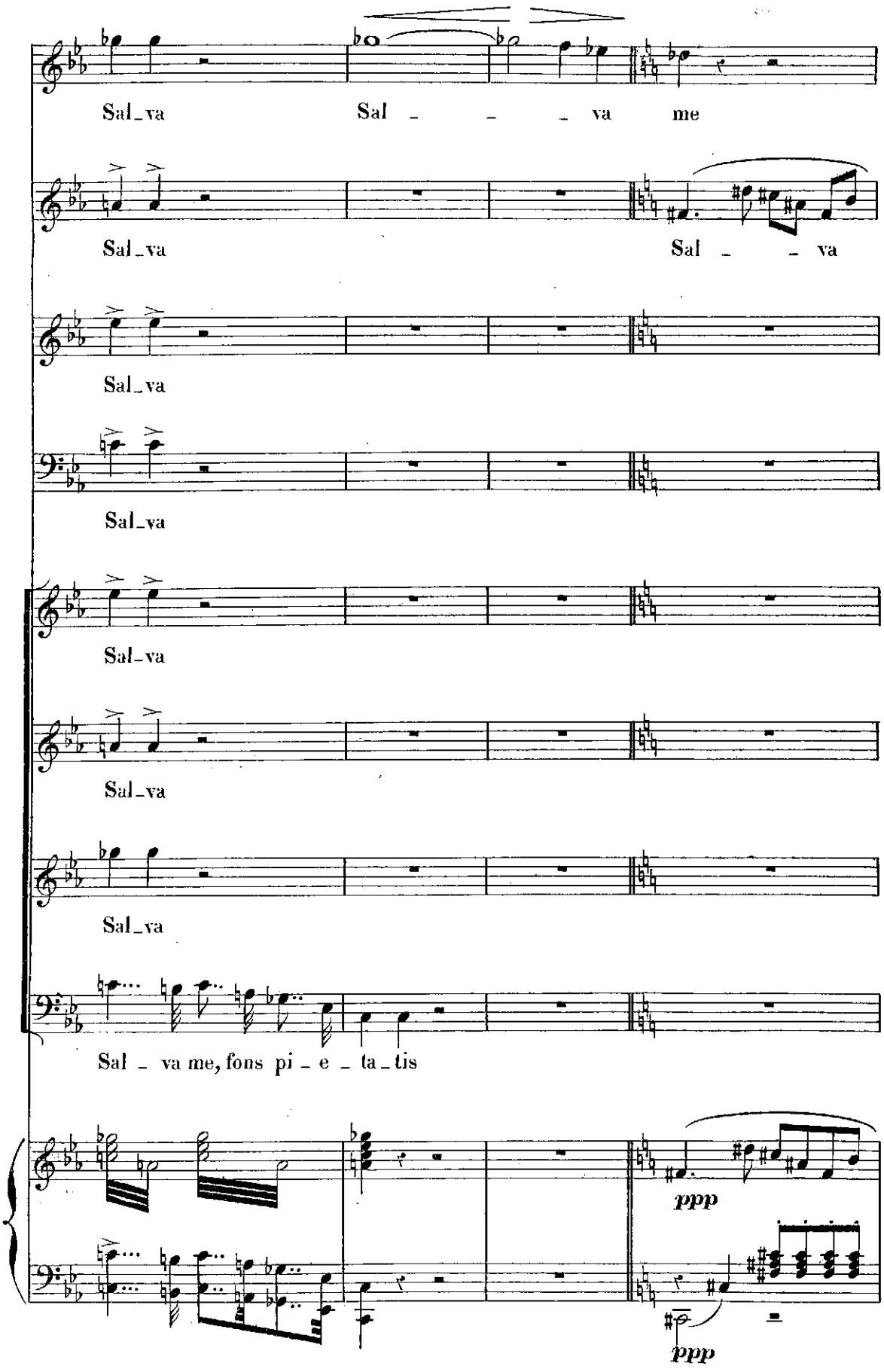
Sal_va
Sal _ _ _ va me
Sal_va
Sal _ _ va
Sal_va
Sal_va
Sal_va
Sal_va
Sal_va
Sal _ va me, fons pi _ e _ ta_tis
ppp
ppp

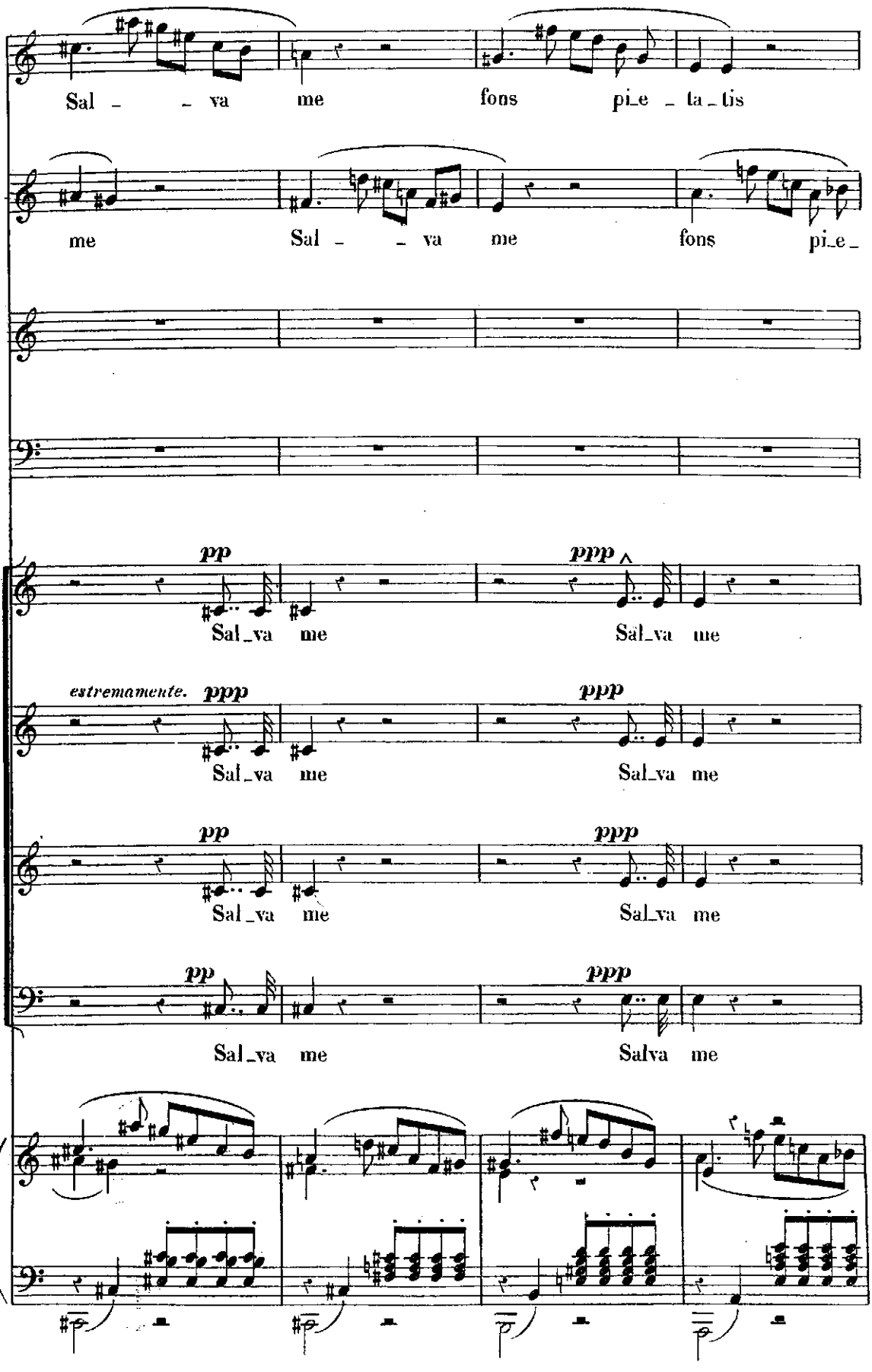
Sal - - va me fons pi_e _ ta_tis
me Sal - - va me fons pi_e_
pp ppp
Sal_va me Sal_va me
estremamente. ppp ppp
Sal_va me Sal_va me
pp ppp
Sal_va me Sal_va me
pp ppp
Sal_va me Salva me

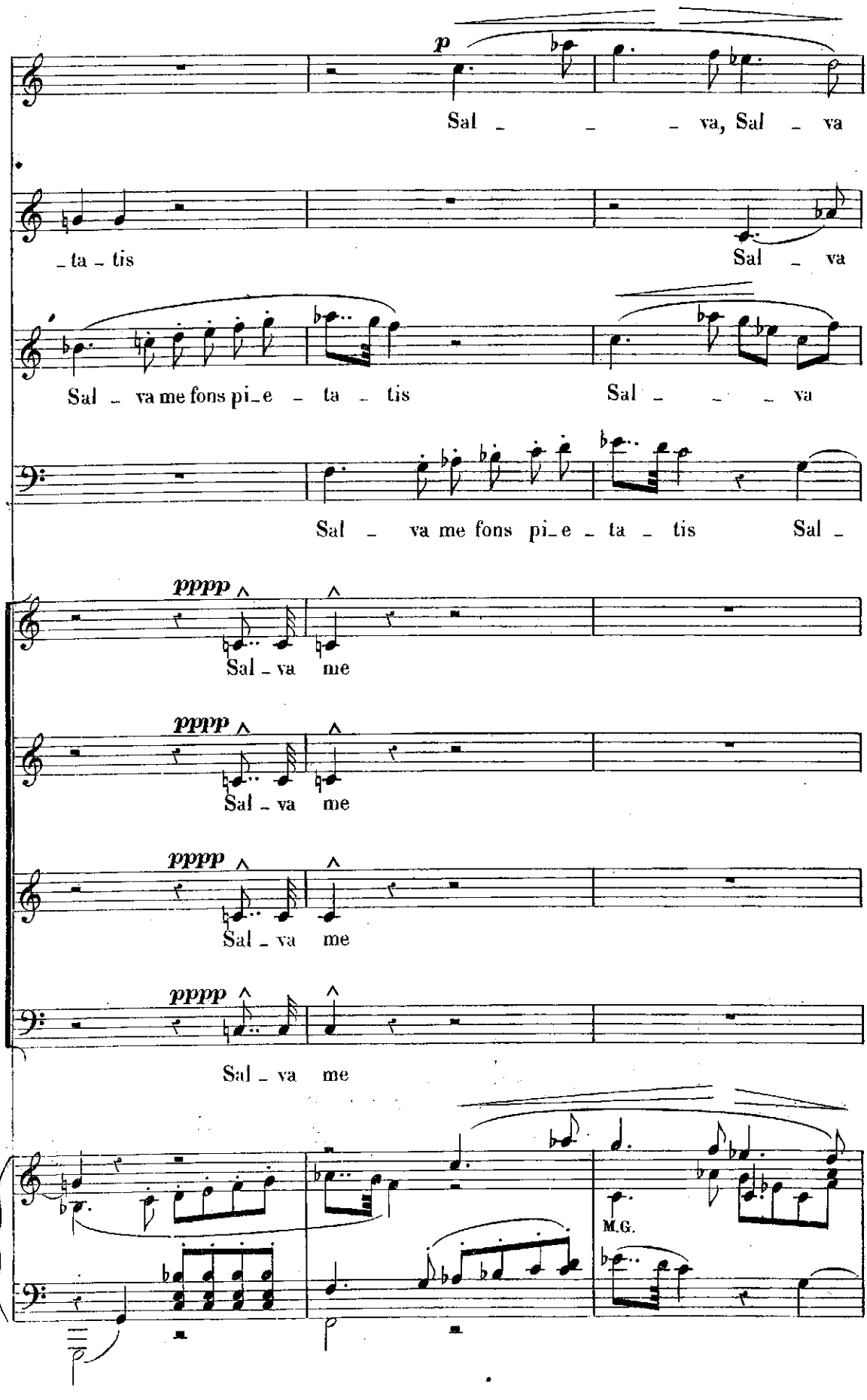
p
Sal _ _ _ va, Sal _ va
_ta _ tis
Sal _ va
Sal _ va me fons pi_e _ ta _ tis
Sal _ _ _ va
Sal _ va me fons pi_e _ ta _ tis Sal _
pppp
Sal _ va me
pppp
Sal _ va me
pppp
Sal _ va me
pppp
Sal _ va me
M.G.

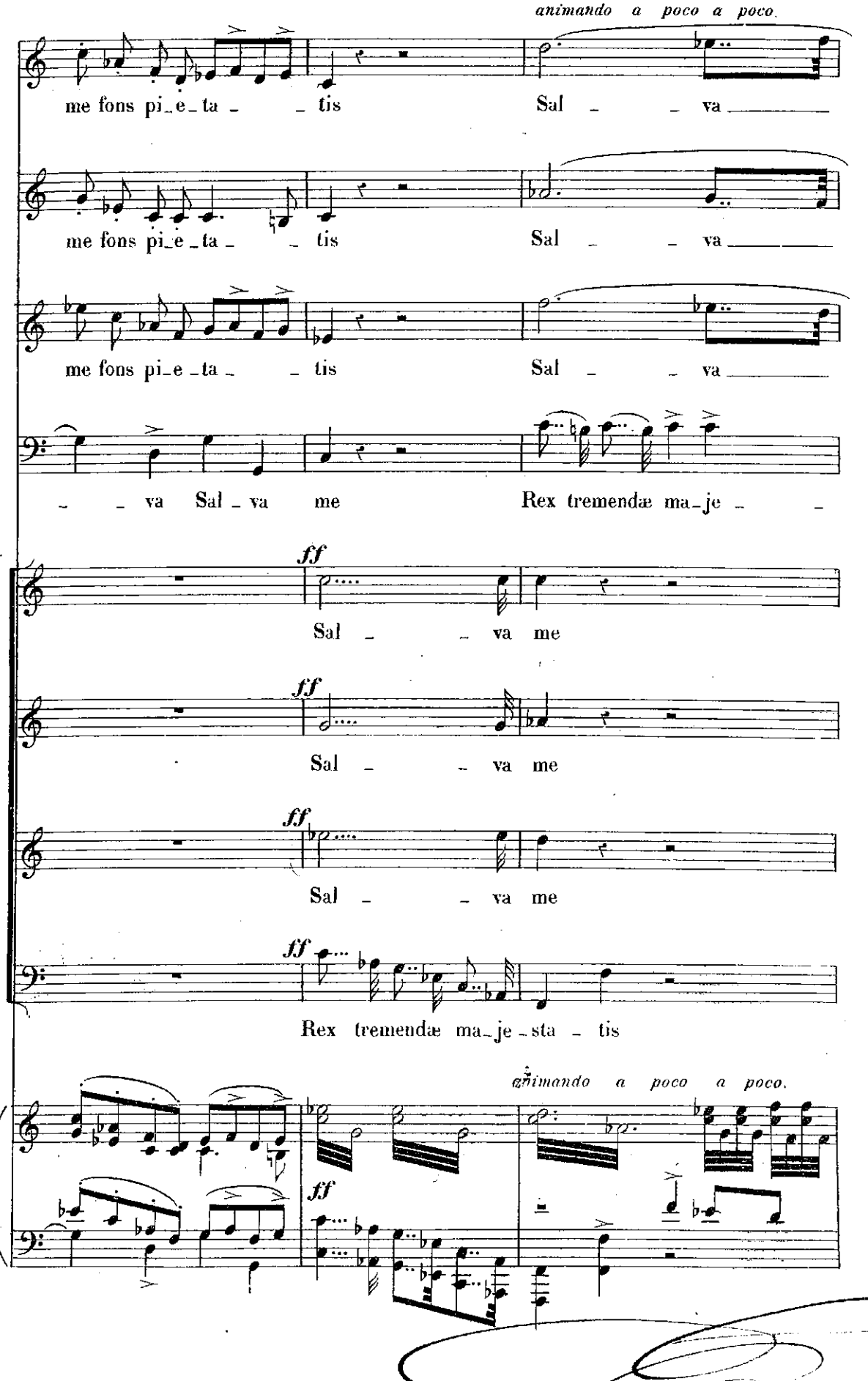
animando a poco a poco.
me fons pi_e_ta _ _ tis Sal _ _ va
me fons pi_e_ta _ _ tis Sal _ _ va
me fons pi_e_ta _ _ tis Sal _ _ va
_ _ va Sal _ va me Rex tremendæ ma_je _ _
ff
Sal _ _ va me
ff
Sal _ _ va me
ff
Sal _ _ va me
ff
Rex tremendæ ma_je_sta _ tis
animando a poco a poco.
ff

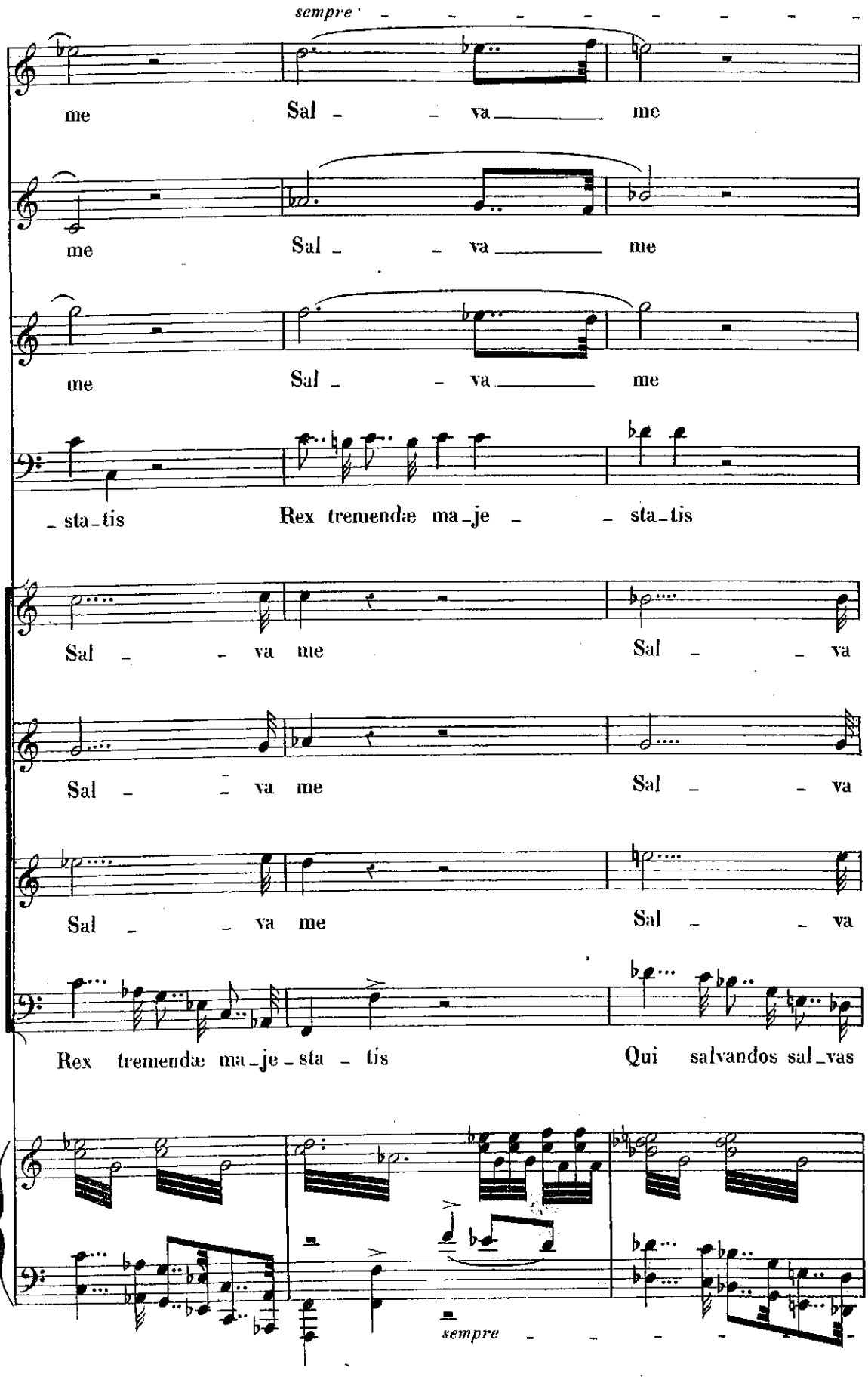
sempre
me Sal va me
me Sal va me
me Sal va me
sta tis Rex tremendæ ma je sta tis
Sal va me Sal va
Sal va me Sal va
Sal va me Sal va
Rex tremendæ ma je sta tis Qui salvandos sal vas
sempre

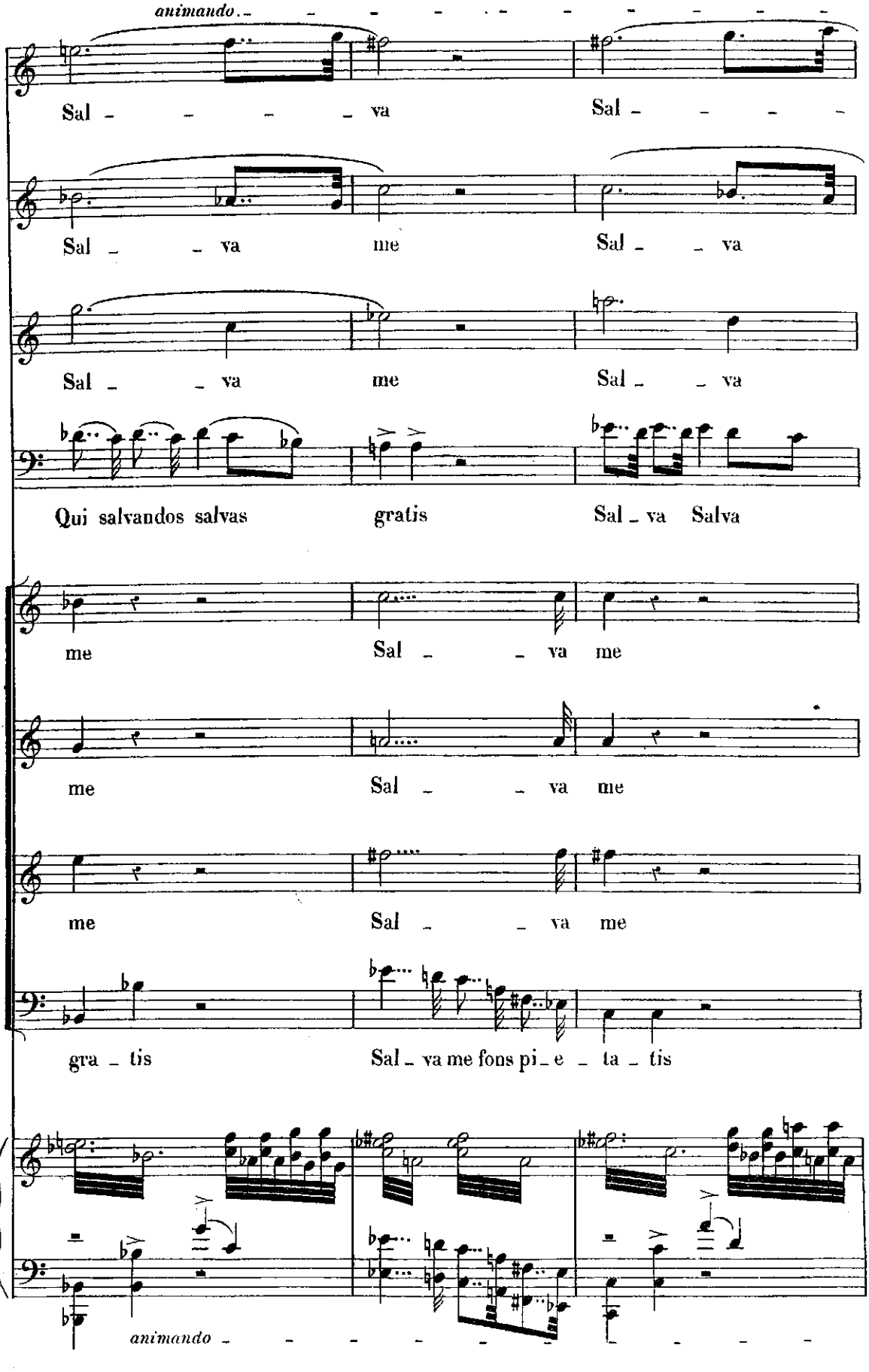
animando
Sal - - - - va Sal - - - -
Sal - - va me Sal - - va
Sal - - va me Sal - - va
Qui salvandos salvas gratis Sal - va Salva
me Sal - - va me
me Sal - - va me
me Sal - - va me
gra - tis Sal - va me fons pi - e - ta - tis
animando

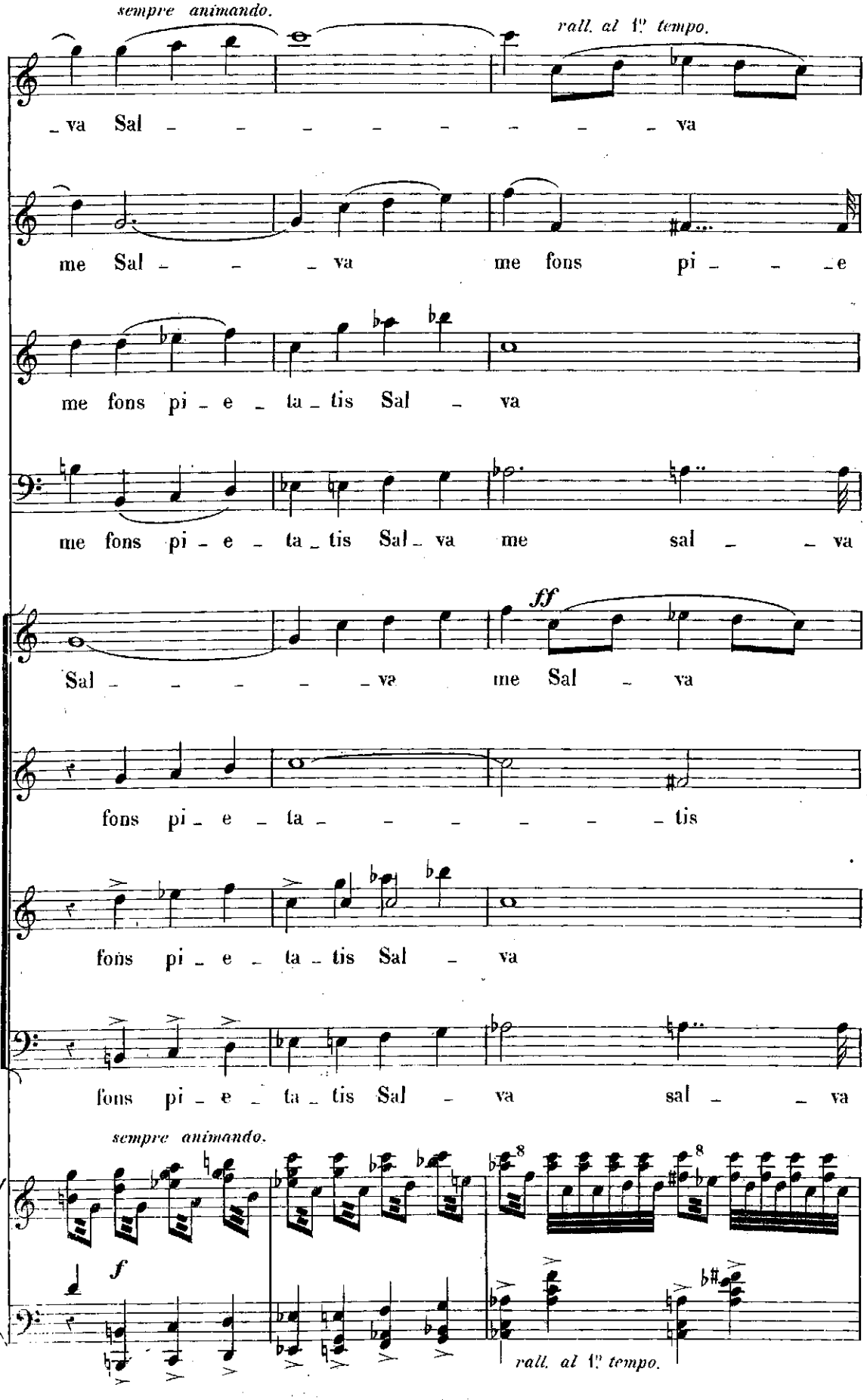
sempre animando.
rall. al 1° tempo.
va Sal va
me Sal va me fons pi e
me fons pi e ta tis Sal va
me fons pi e ta tis Sal va me sal va
ff
Sal va me Sal va
fons pi e ta tis
fons pi e ta tis Sal va
fons pi e ta tis Sal va sal va
sempre animando.
f
rall. al 1° tempo.

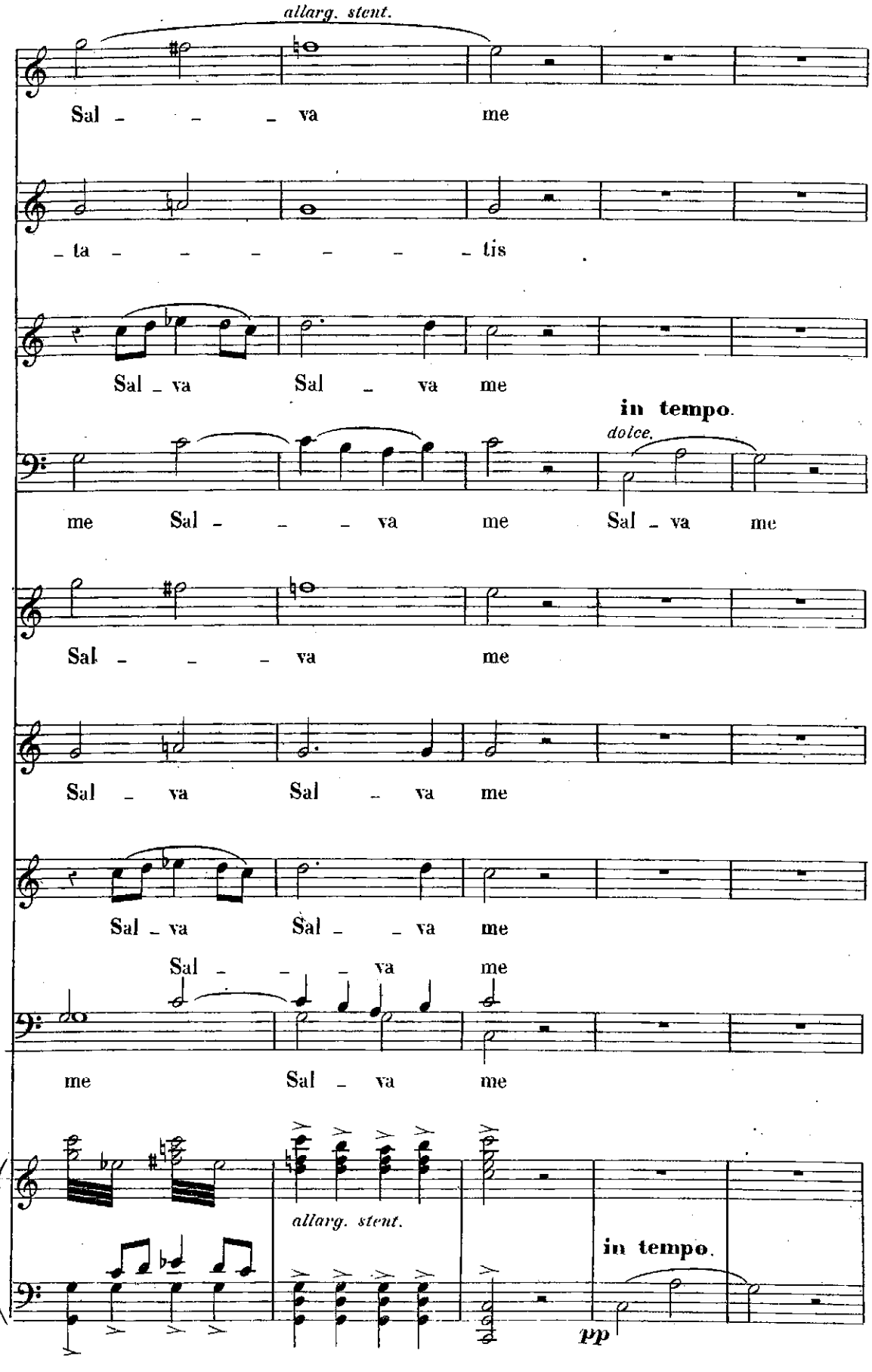
allarg. stent.
Sal - - - va me
- ta - - - - - - tis
Sal - va Sal - va me
in tempo.
dolce.
me Sal - - - va me Sal - va me
Sal - - - va me
Sal - va Sal - va me
Sal - va Sal - - va me
Sal - - - va me
me Sal - va me
allarg. stent.
in tempo.
pp

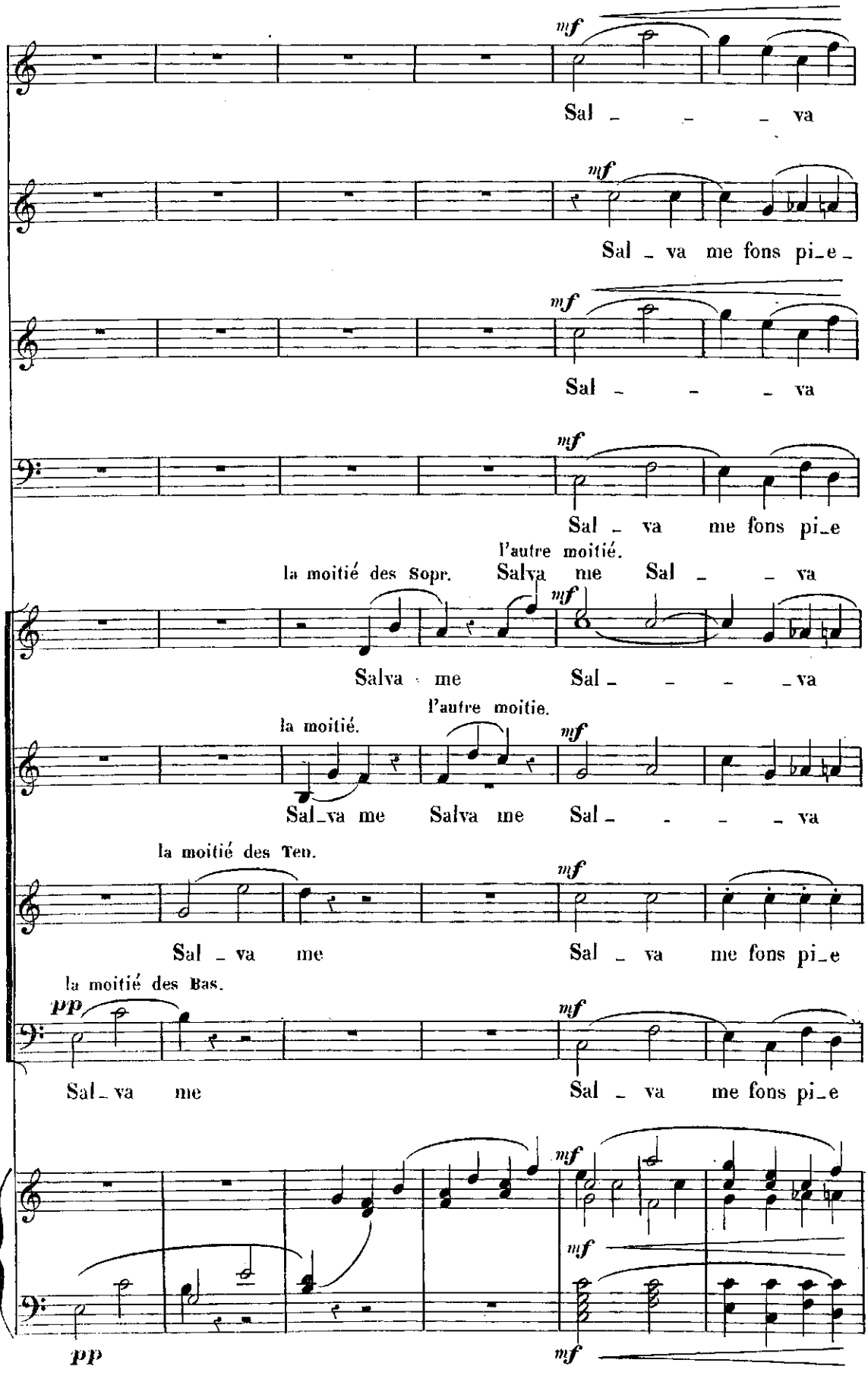
mf
Sal - - - va
mf
Sal - va me fons pi-e-
mf
Sal - - - va
mf
Sal - va me fons pi-e
la moitié des Sopr.
l'autre moitié.
Salva me
Sal - - - va
mf
Salva me
Sal - - - va
la moitié.
l'autre moitie.
mf
Sal-va me
Salva me
Sal - - - - va
la moitié des Ten.
mf
Sal - va me
Sal - va me fons pi-e
la moitié des Bas.
pp
mf
Sal-va me
Sal - va me fons pi-e
mf
mf
pp
mf

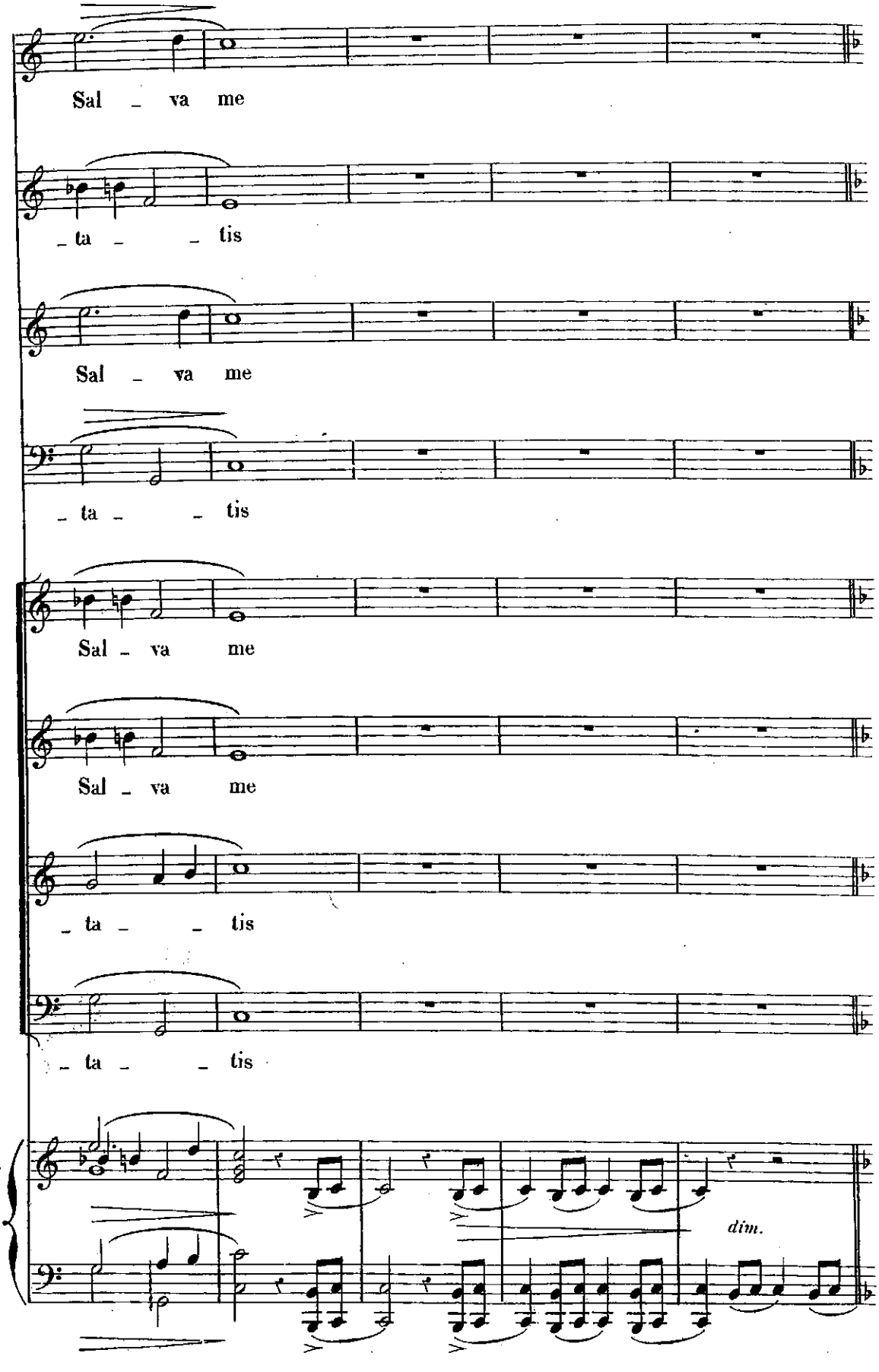
Sal _ va me
_ ta _ _ tis
Sal _ va me
_ ta _ _ tis
Sal _ va me
Sal _ va me
_ ta _ _ tis
_ ta _ _ tis
dim.

Lo stesso tempo.

M. SOP. *espress.*

Re - - cor - da - re Je - - su pi - e,

Lo stesso tempo.

pp

Quod sum cau - sa tu - - æ vi - æ

SOP. *cantabile.*

Re - - cor - da - re Je - - su pi - e,

Quod ____ sum cau - sa Quod ____ sum cau - - -

M. SOP.

Quod sum cau - sa tu - - æ vi - - -

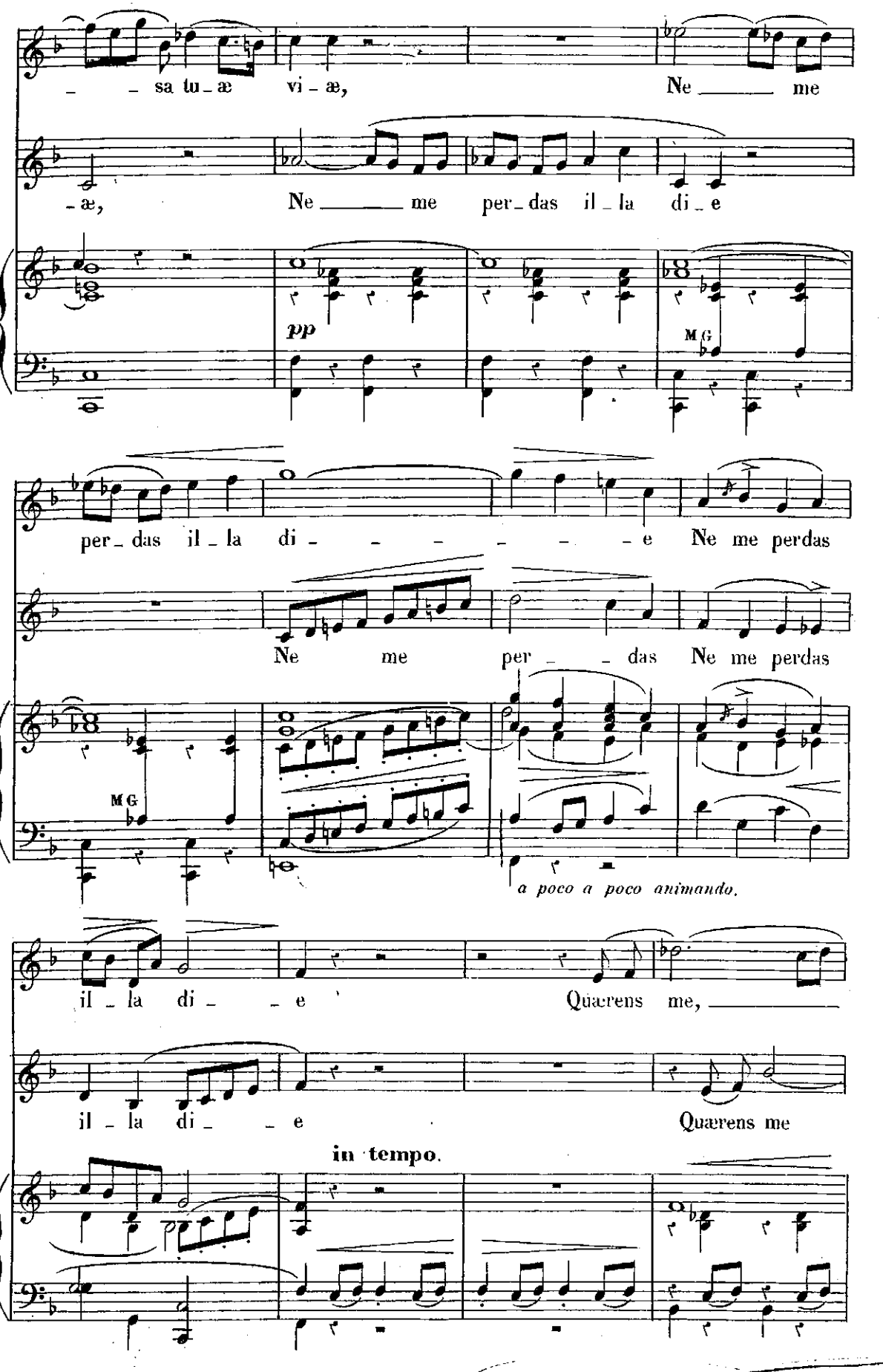
sa tu æ vi æ, Ne me
æ, Ne me per das il la di e
pp
MG
per das il la di e Ne me perdas
Ne me per das Ne me perdas
MG
a poco a poco animando.
il la di e Quærens me,
il la di e Quærens me
in tempo.

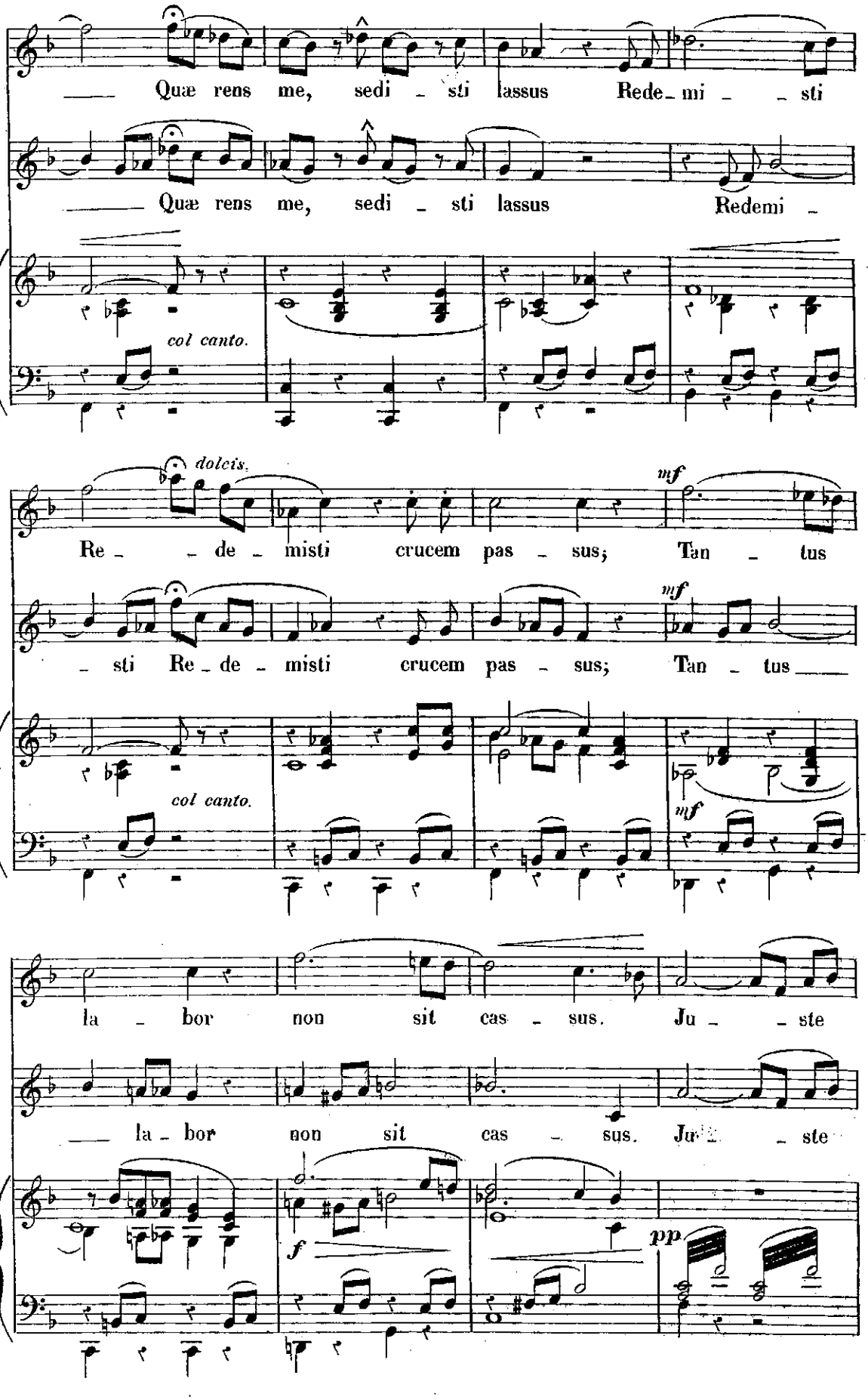
Quæ rens me, sedi - sti lassus Rede - mi - sti
Quæ rens me, sedi - sti lassus Redemi -
col canto.
dolcis.
mf
Re - de - misti crucem pas - sus; Tan - tus
- sti Re - de - misti crucem pas - sus; Tan - tus
col canto.
mf
la - bor non sit cas - sus. Ju - ste
la - bor non sit cas - sus. Ju - ste
f
pp

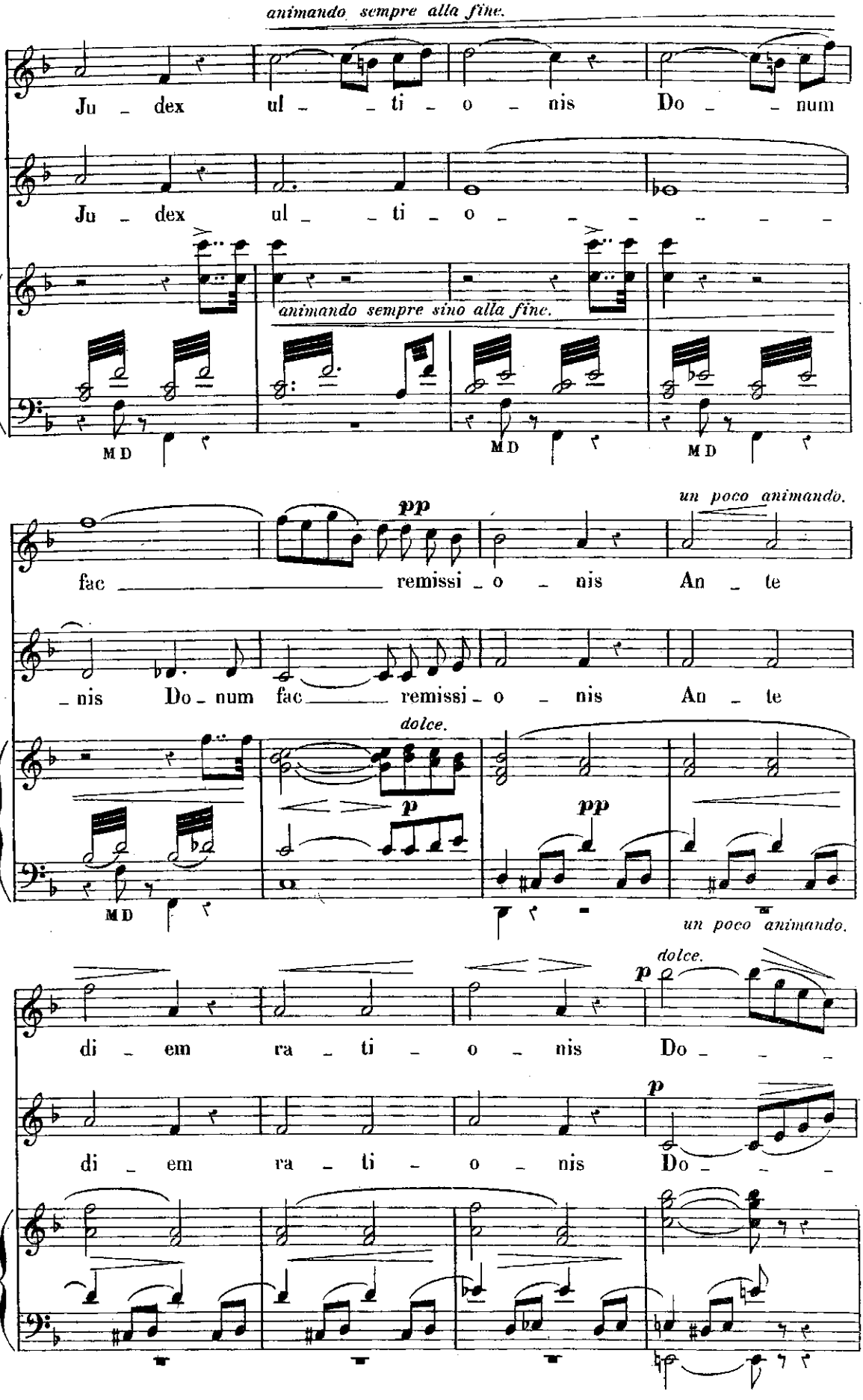
animando sempre alla fine.
Ju - dex ul - - ti - o - nis Do - - num
Ju - dex ul - - ti - o - - - - - - -
animando sempre sino alla fine.
M D
M D
M D
un poco animando.
pp
fac - - - - - - - - remissi - o - nis An - te
- nis Do - num fac - - - - remissi - o - nis An - te
dolce.
p
pp
M D
un poco animando.
dolce.
p
di - em ra - ti - o - nis Do - - -
p
di - em ra - ti - o - nis Do - - -

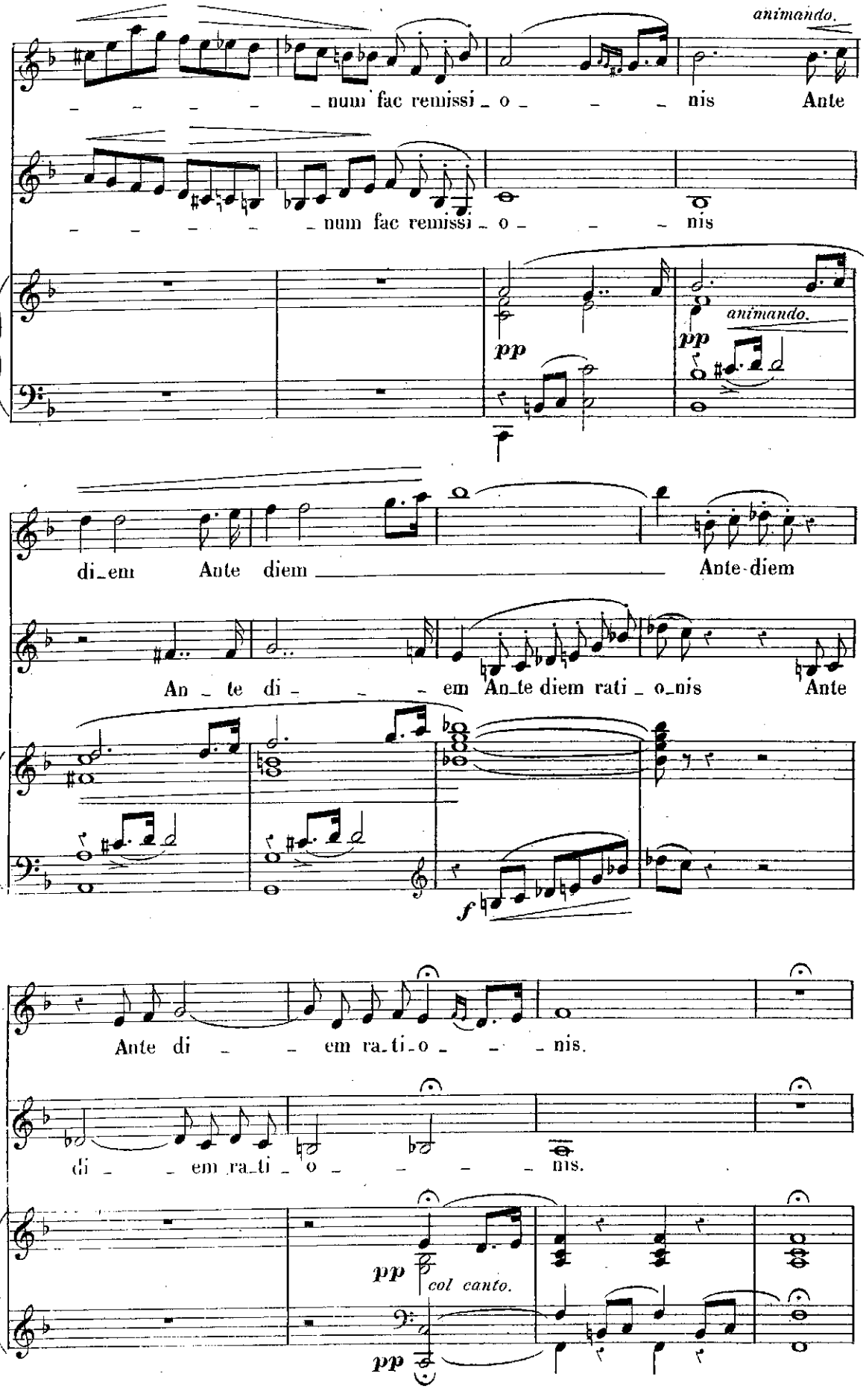
animando.
num fac remissi o nis Ante
num fac remissi o nis
pp
animando.
pp
di em Ante diem Ante diem
An te di em An te diem rati o nis Ante
f
Ante di em ra ti o nis.
di em ra ti o nis.
pp
col canto.
pp

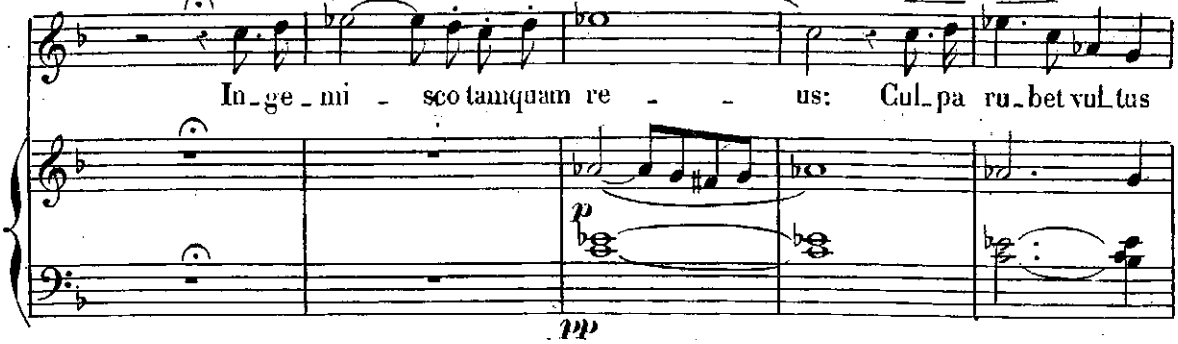

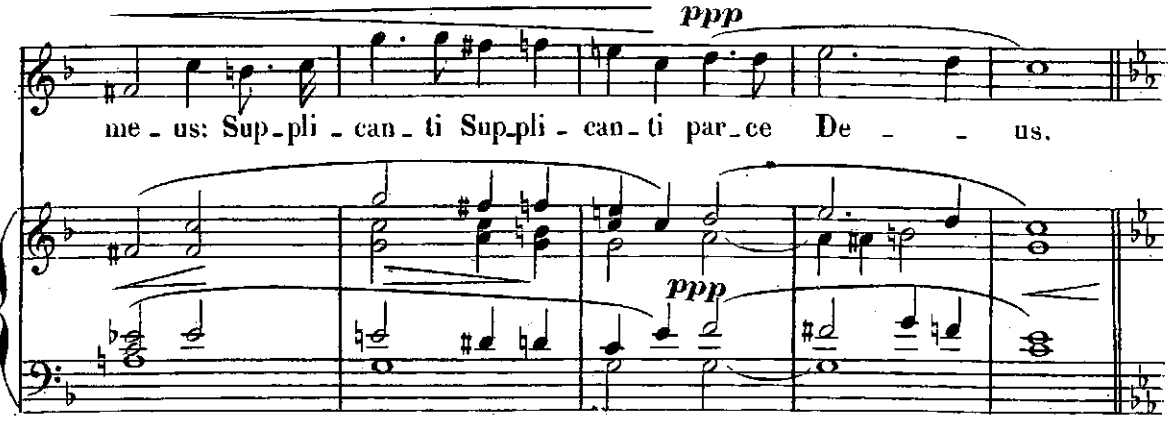

Poco meno mosso.

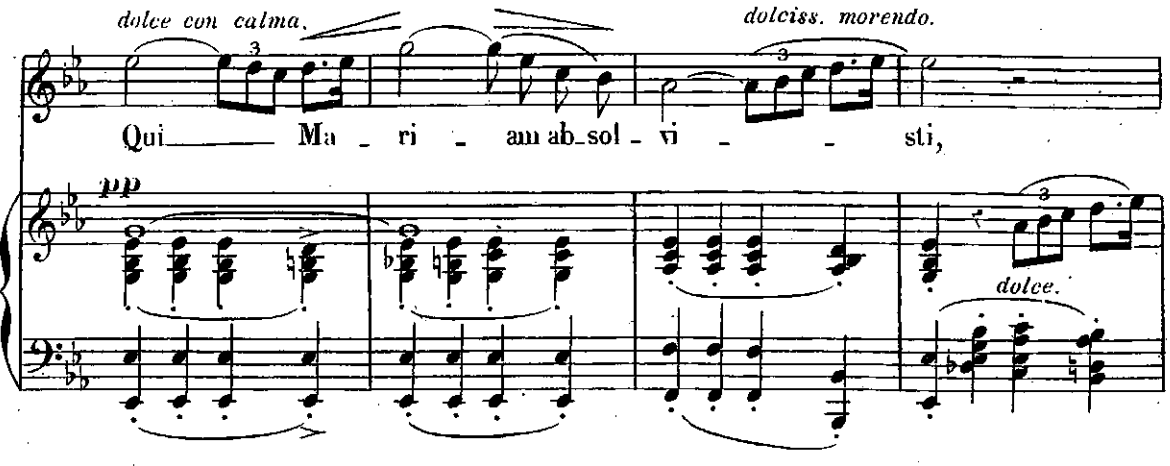

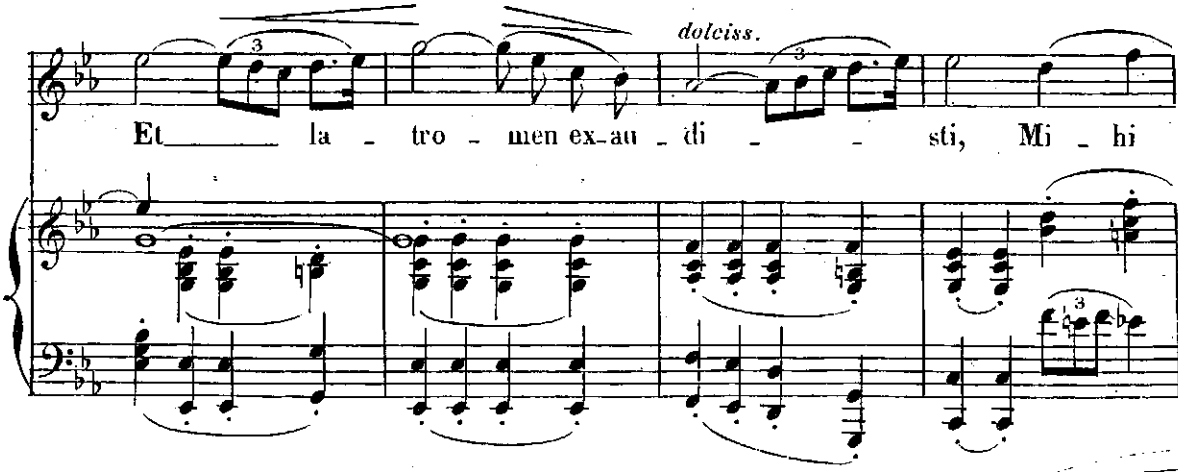

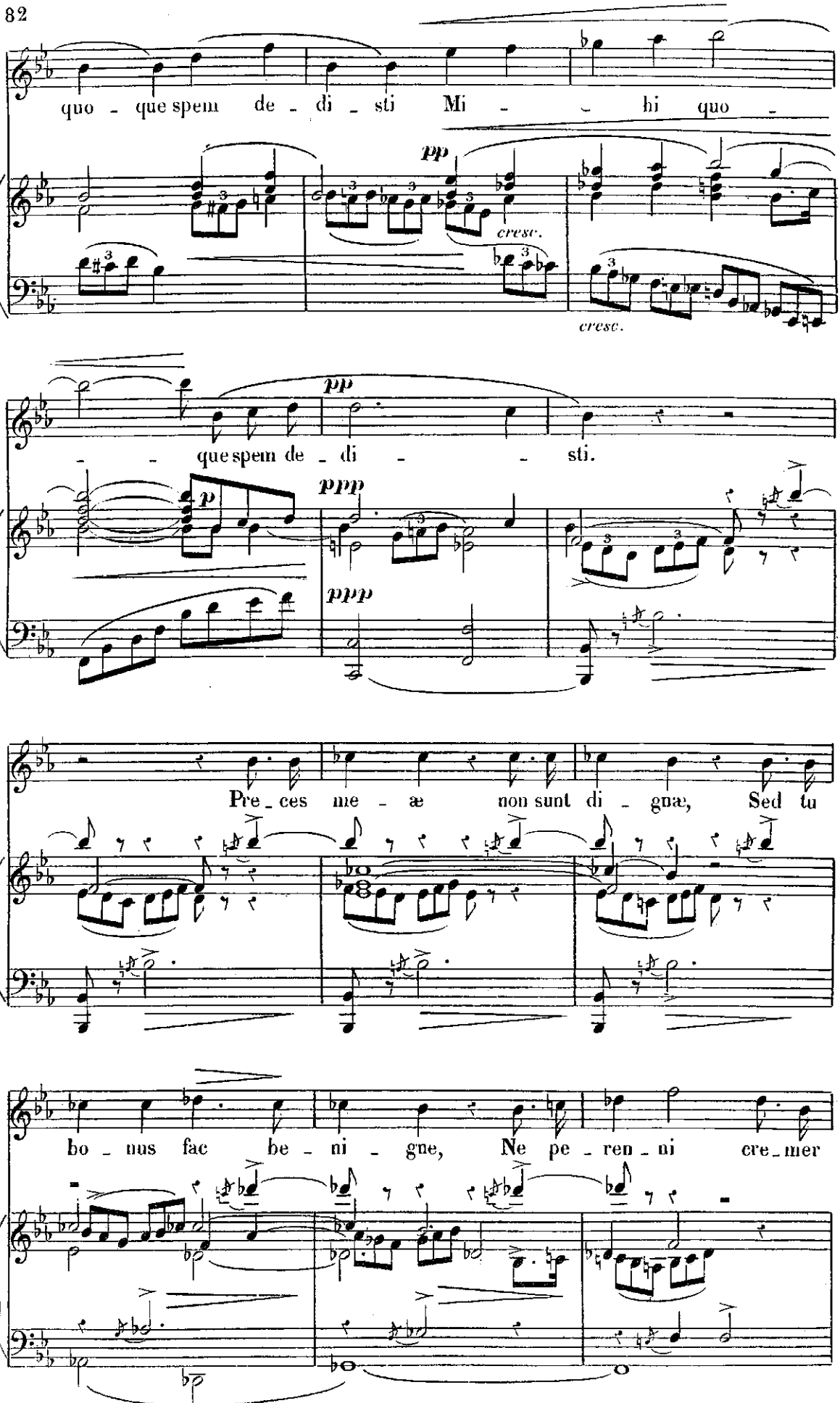
quo - que spem de - di - sti Mi - hi quo -
pp
cresc.
cresc.
- que spem de - di - sti.
pp
p
ppp
ppp
Pre - ces me - æ non sunt di - gnæ, Sed tu
bo - nus fac be - ni - gne, Ne pe - ren - ni cre - mer

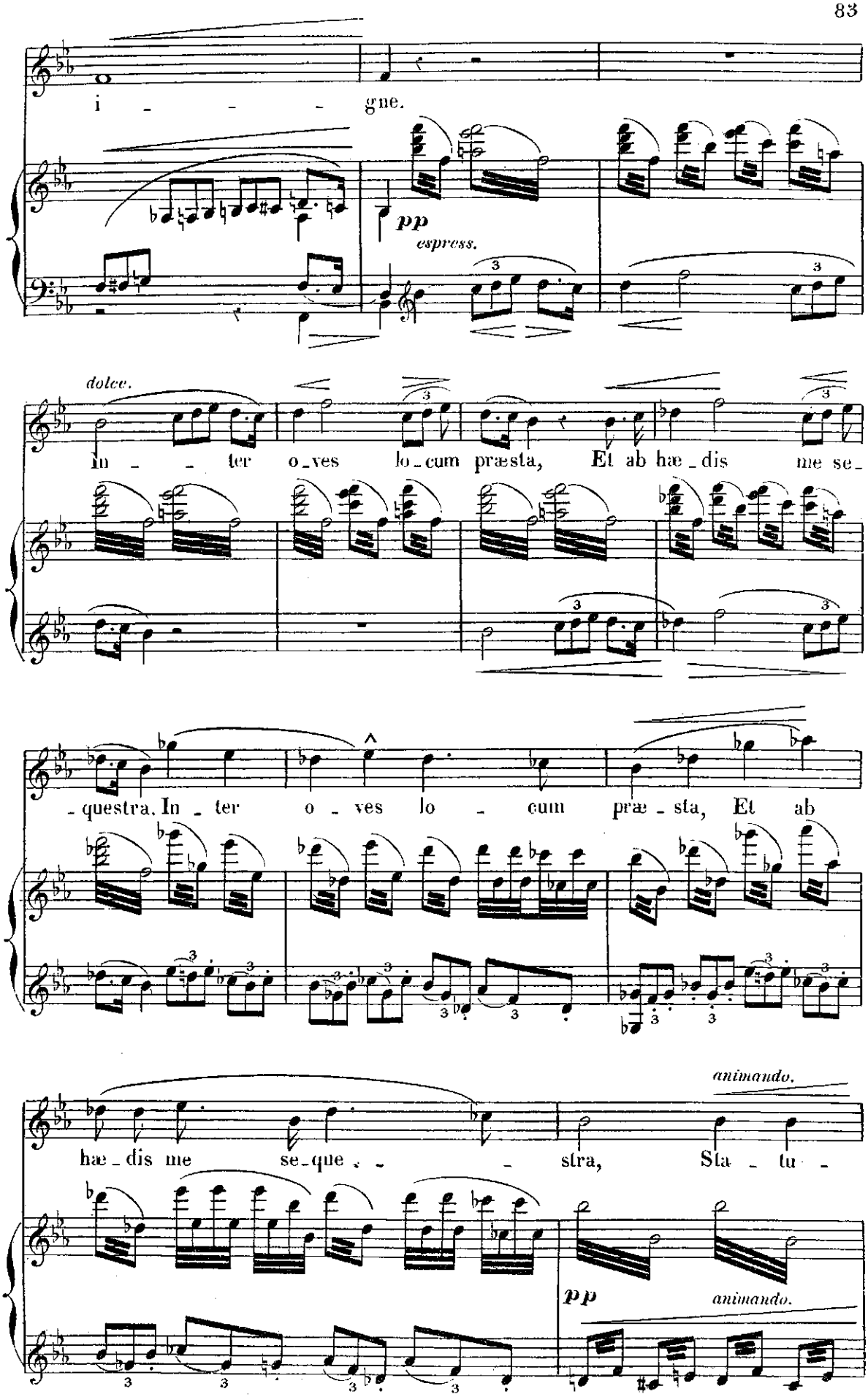
i - - - gne.
pp
espress.
dolce.
In - - ter o-ves lo-cum præsta, Et ab hæ-dis me se-
-questra. In - ter o - ves lo - cum præ - sta, Et ab
animando.
hæ-dis me se-que - - - stra, Sta - tu -
pp
animando.

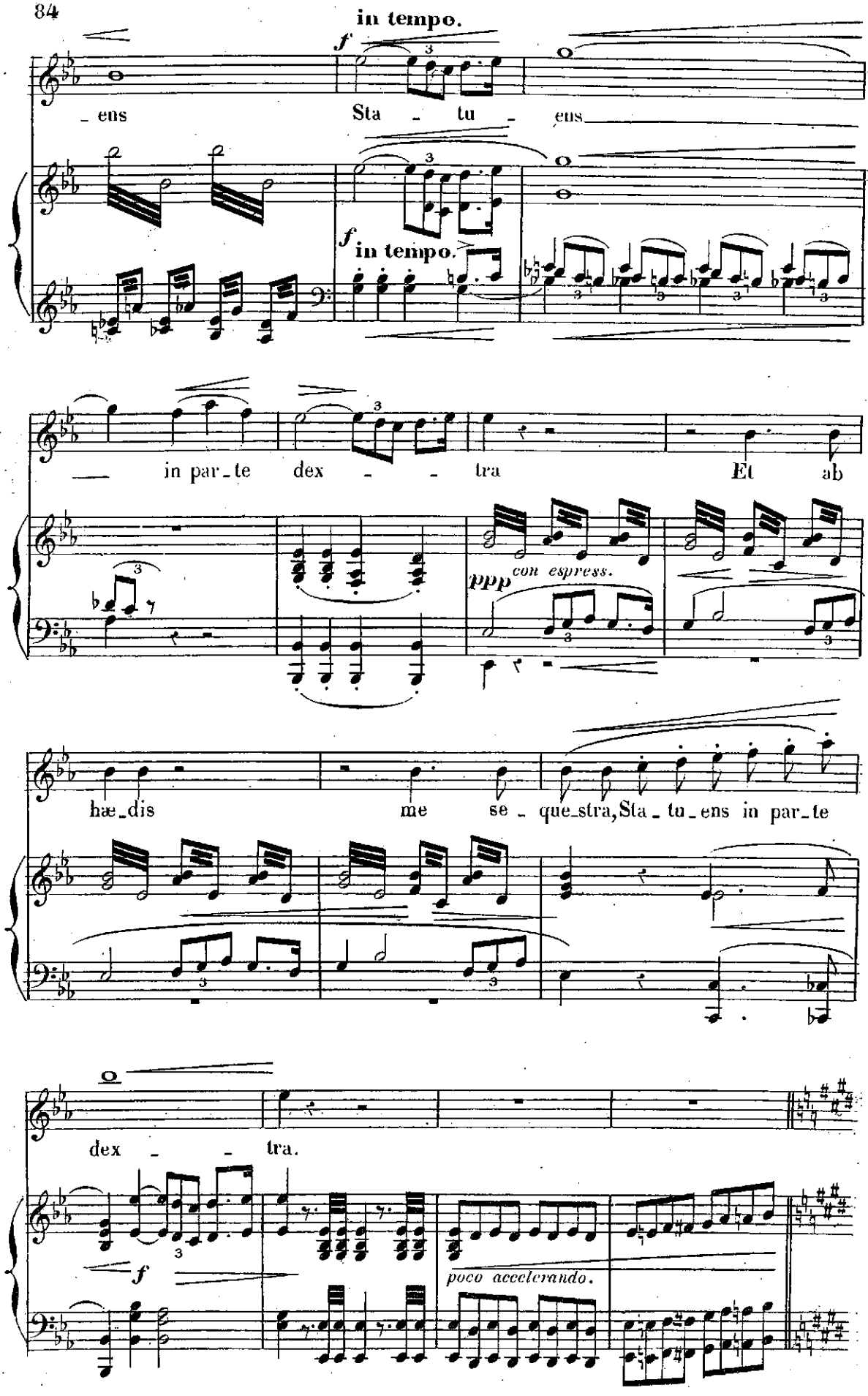
in tempo.
f
ens
Sta - tu - ens
f
in tempo.
in par-te dex - - tra
Et ab
ppp
con espress.
hæ-dis
me se - que-stra, Sta-tu-ens in par-te
dex - - tra.
f
poco accelerando.

BASSE. *con forza.*

Con - fu - ta - tis ma - le - di - - - ctis, Flam - mis a - cri - bus ad -

Andante. (♩=96)

ff *ff* *ff*

- di - ctis Vo - ca me cum be - ne - di - ctis.

p

ff *pp* *pp* *ff*

O - ro sup - plex et ac - cli - nis, Cor con -

- tri - tum qua - si ci - nis, Ge - re cu - ram me - i

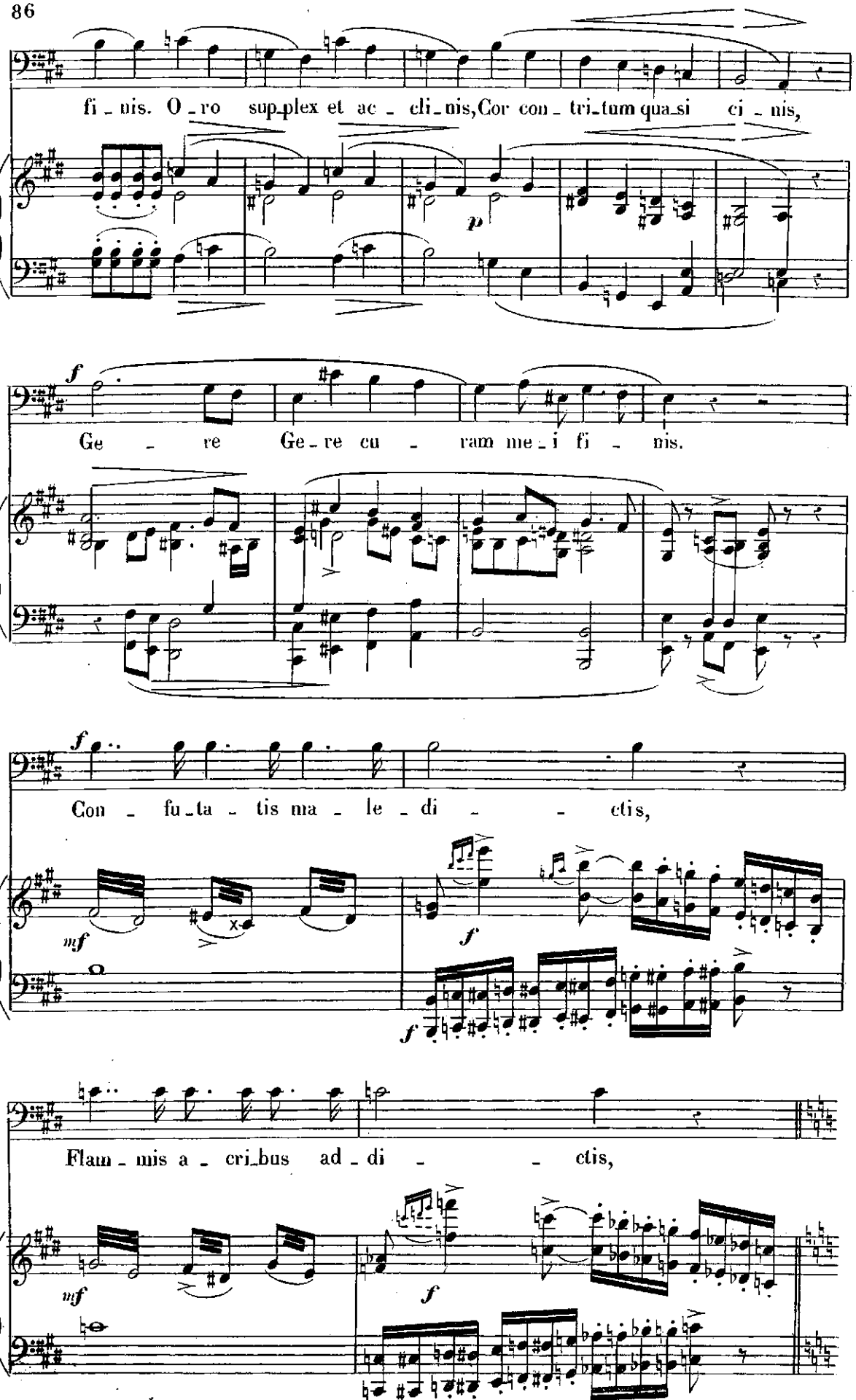
fi_nis. O_ro sup_plex et ac_cli_nis, Cor con_tri_tum qua_si ci_nis,
p
f
Ge_re Ge_re cu_ram me_i fi_nis.
f
Con_fu_ta_tis ma_le_di_ctis,
mf
f
f
Flam_mis a_cri_bus ad_di_ctis,
mf
f

dolce cantabile.

Vo - ca me cum bene - di - ctis

espress.

p

Vo - ca me cum be_ne - di - ctis Vo - ca me

f

f

p

Vo - ca me cum be_ne - di - ctis.

pp

O - ro sup_plex et ac - cli - nis Cor con -

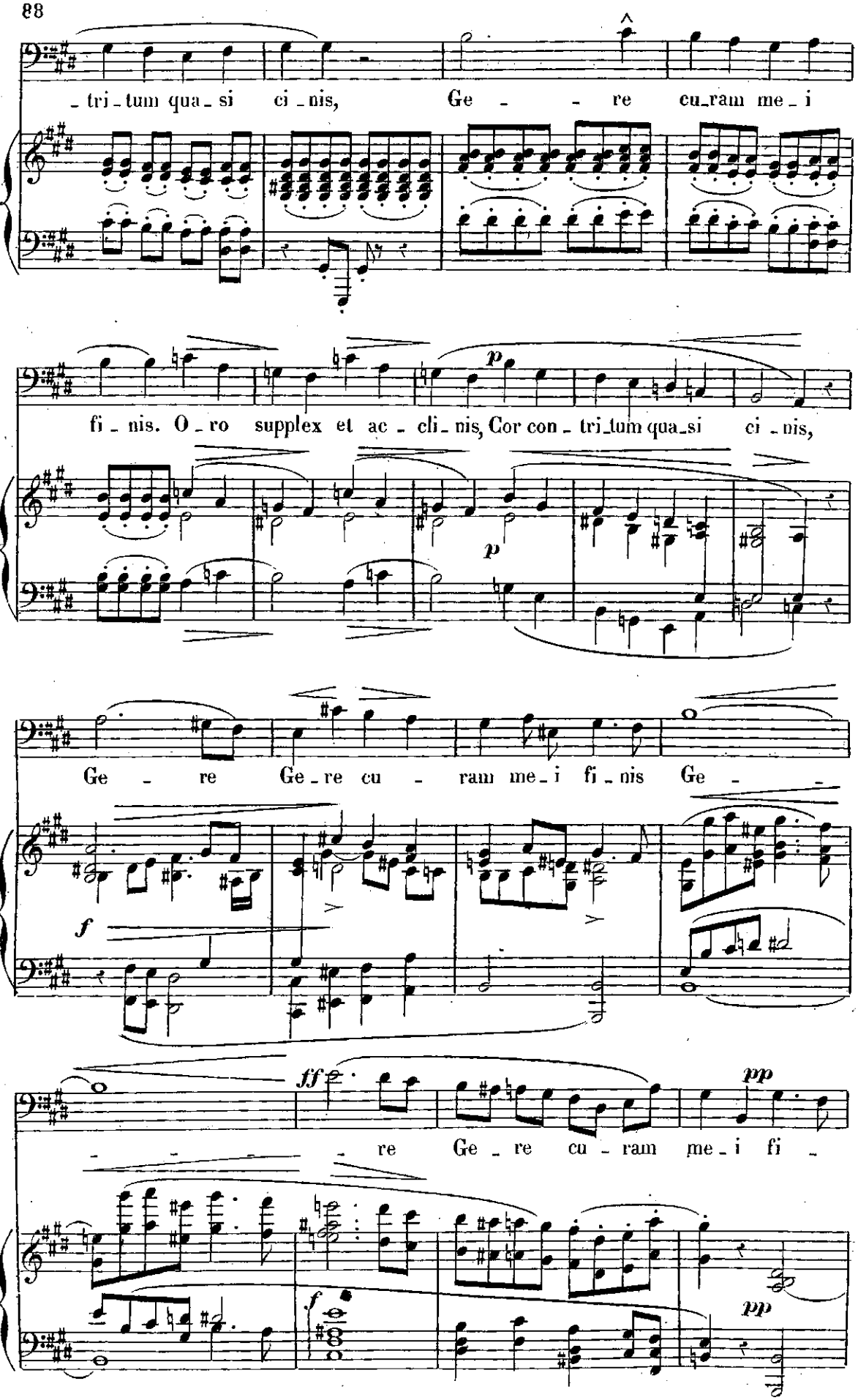
_ tri _ tum qua _ si ci _ nis, Ge _ _ re cu_ram me _ i
fi _ nis. O _ ro supplex et ac _ cli _ nis, Cor con _ tri_tum qua_si ci _ nis,
Ge _ re Ge _ re cu _ ram me _ i fi _ nis Ge _
_ _ _ re Ge _ re cu _ ram me _ i fi _
p
f
ff
pp

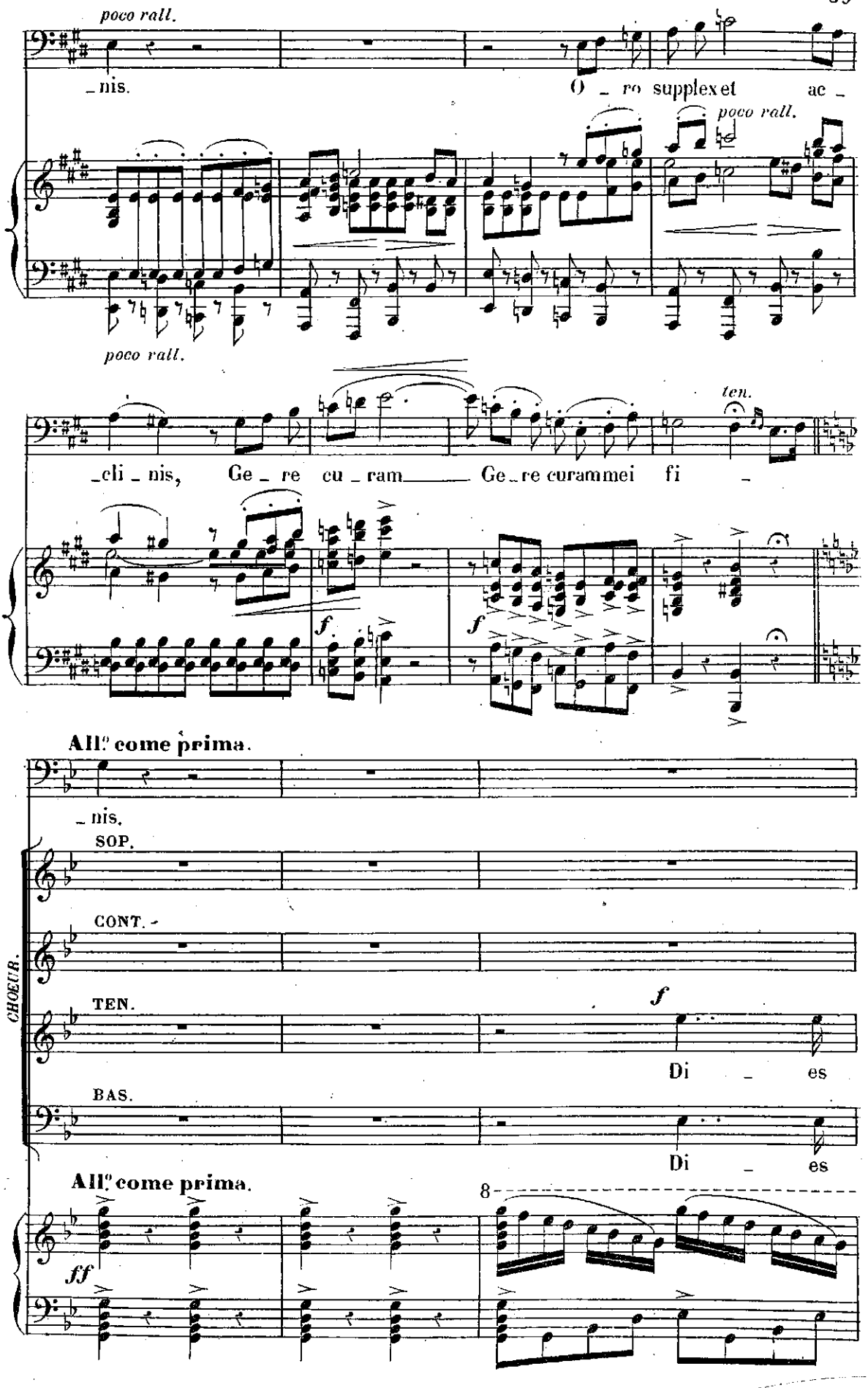
poco rall.
_nis.
O _ ro supplex et ac _
poco rall.
poco rall.
_cli _ nis, Ge _ re cu _ ram Ge _ re curammei fi _
ten.
f
f
All.° come prima.
_ nis.
SOP.
CONT.
TEN.
f
Di _ es
BAS.
Di _ es
CHOEUR.
All.° come prima.
8
ff

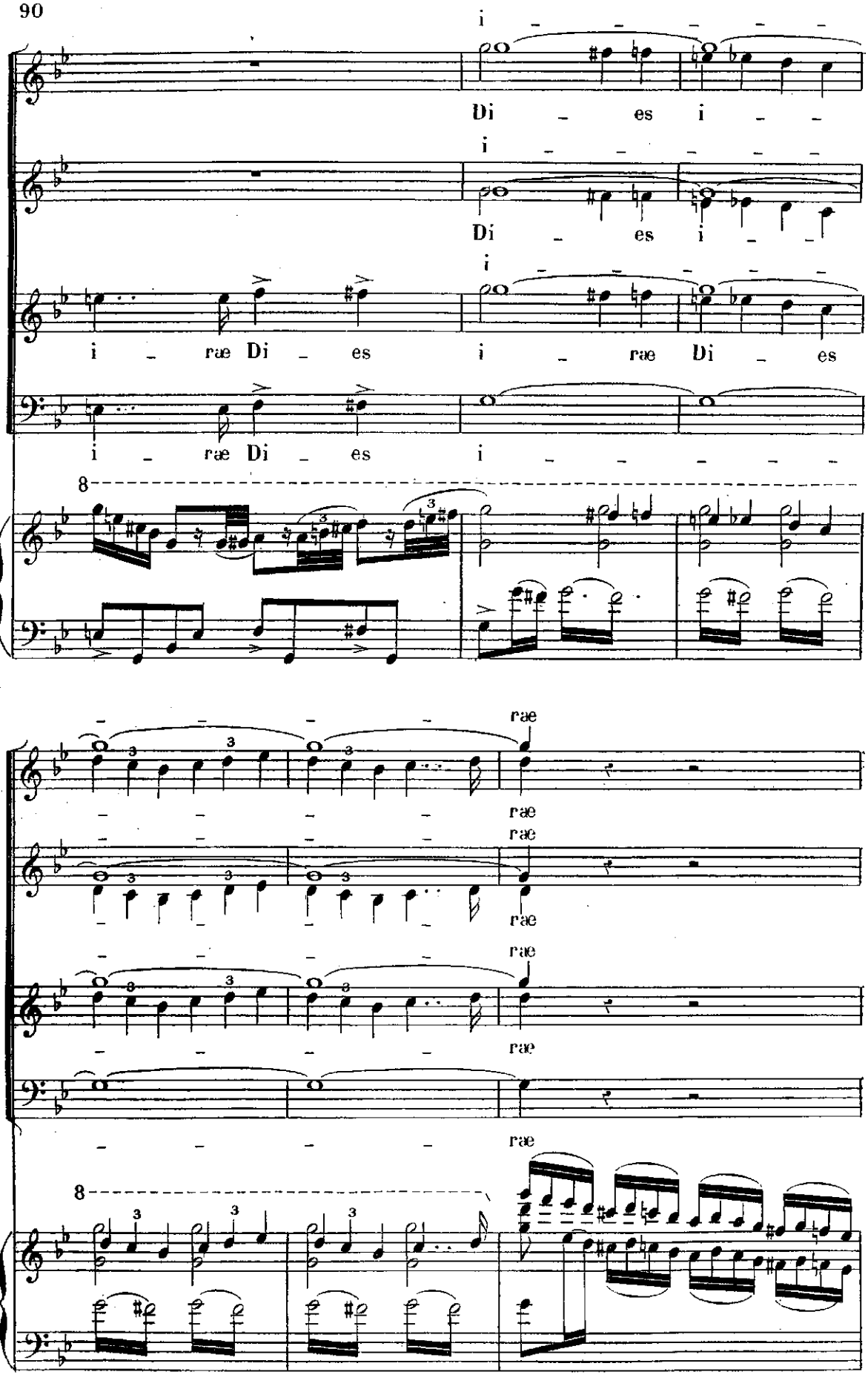
i
Di es i
i
Di es i
i
i ræ Di es i ræ Di es
i ræ Di es i
8
rae
rae
rae
rae
rae
rae
8

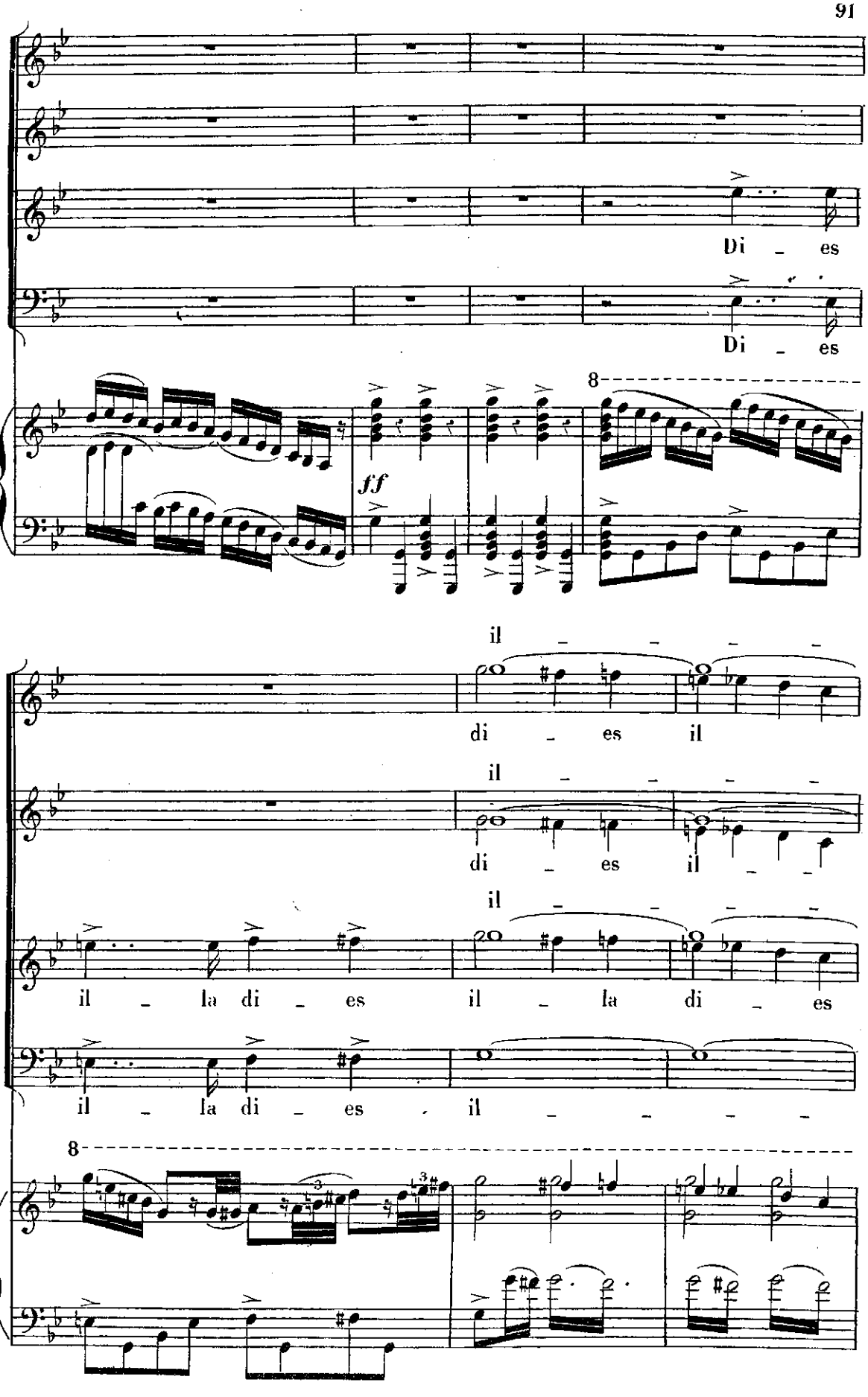
Di _ es
Di _ es
ff
8
il _ _ _ _
di _ es il
il _ _ _ _
di _ es il _ _
il _ _ _ _
il _ la di _ es il _ la di _ es
il _ la di _ es il _ _ _ _
8

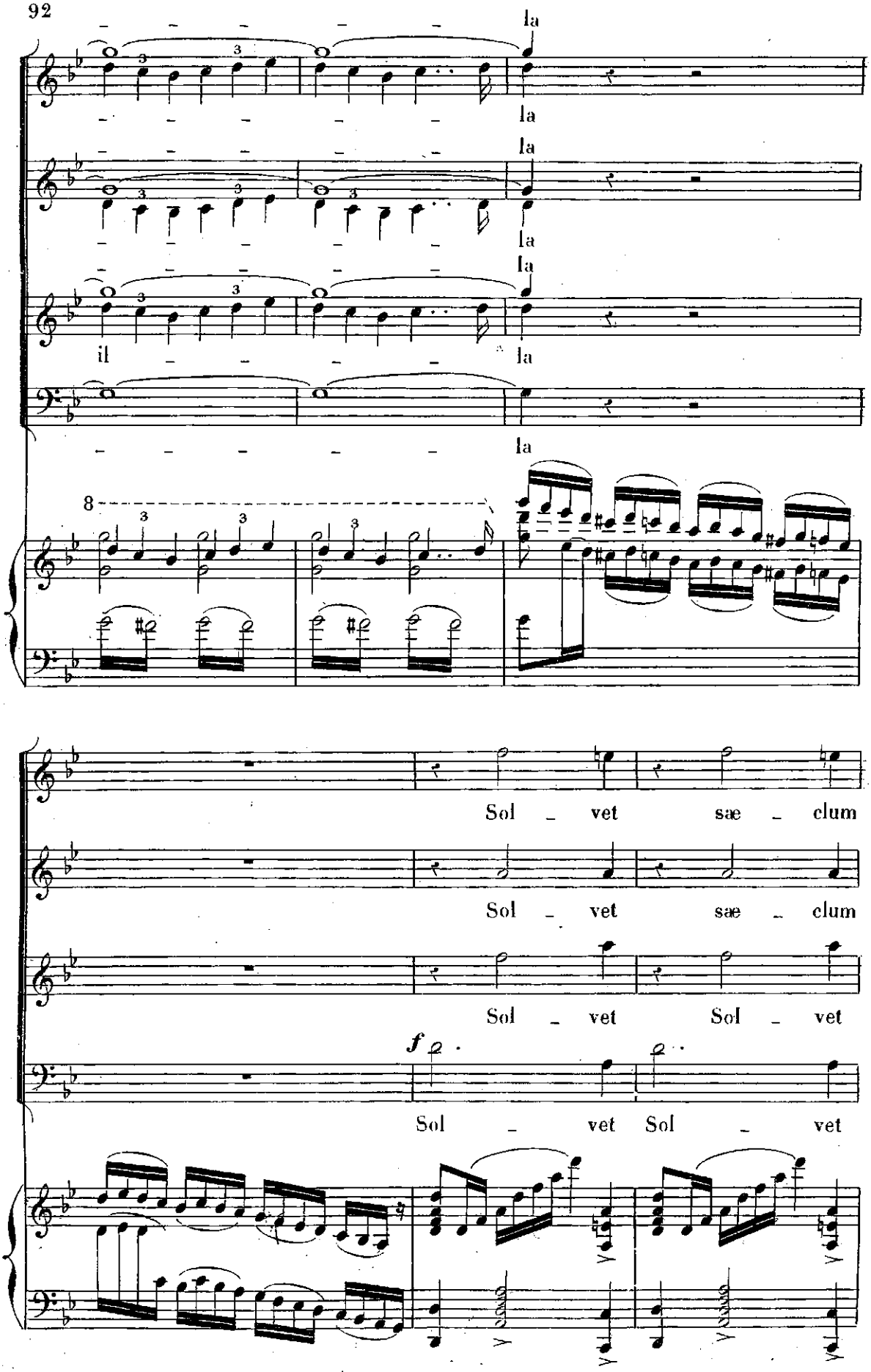
la
la
la
la
la
il
la
la
8
Sol vet sæ clum
Sol vet sæ clum
Sol vet Sol vet
f
Sol vet Sol vet

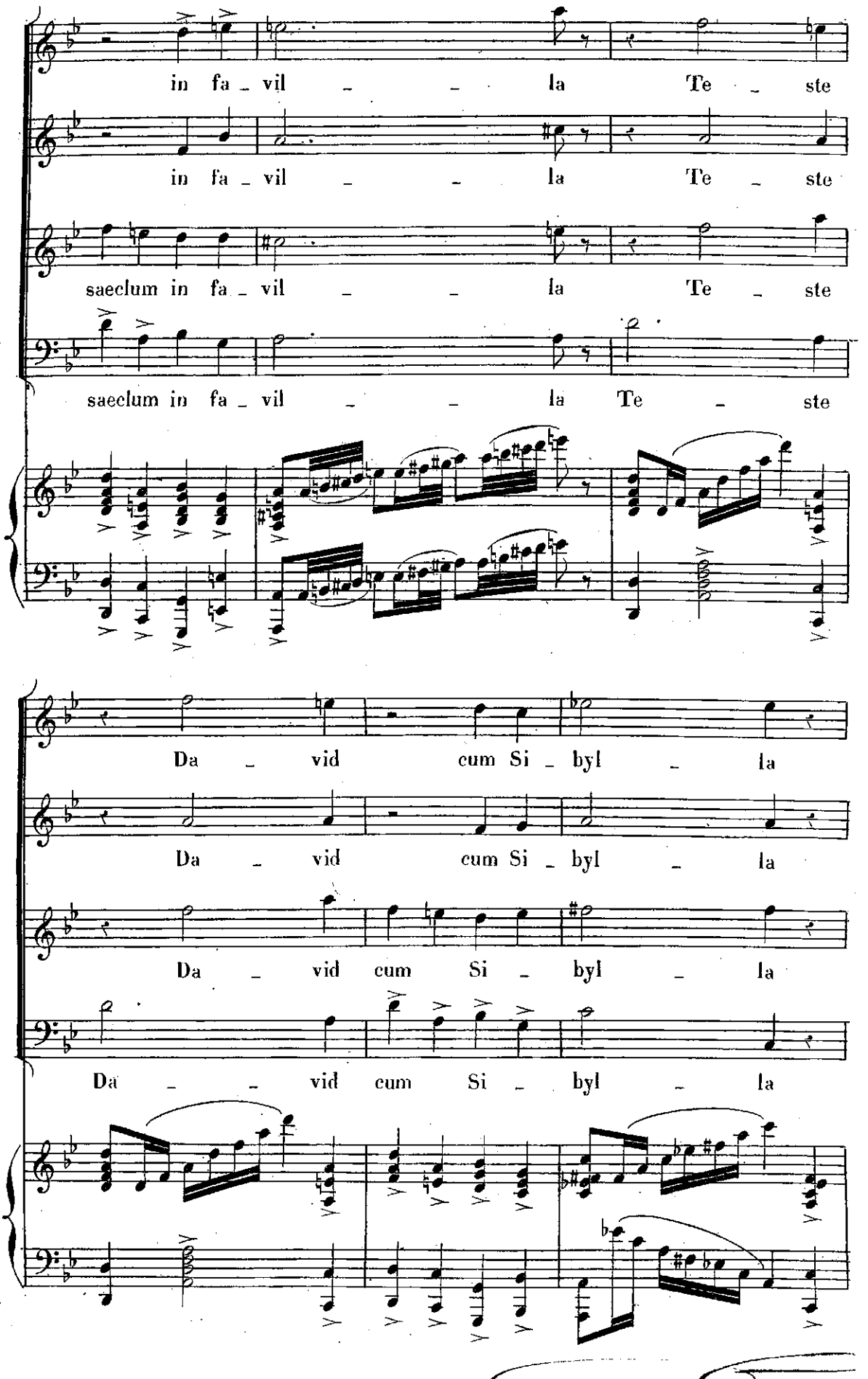
in fa - vil - - la Te - ste
in fa - vil - - la Te - ste
saeclum in fa - vil - - la Te - ste
saeclum in fa - vil - - la Te - ste
Da - vid cum Si - byl - la
Da - vid cum Si - byl - la
Da - vid cum Si - byl - la
Da - - vid cum Si - byl - la

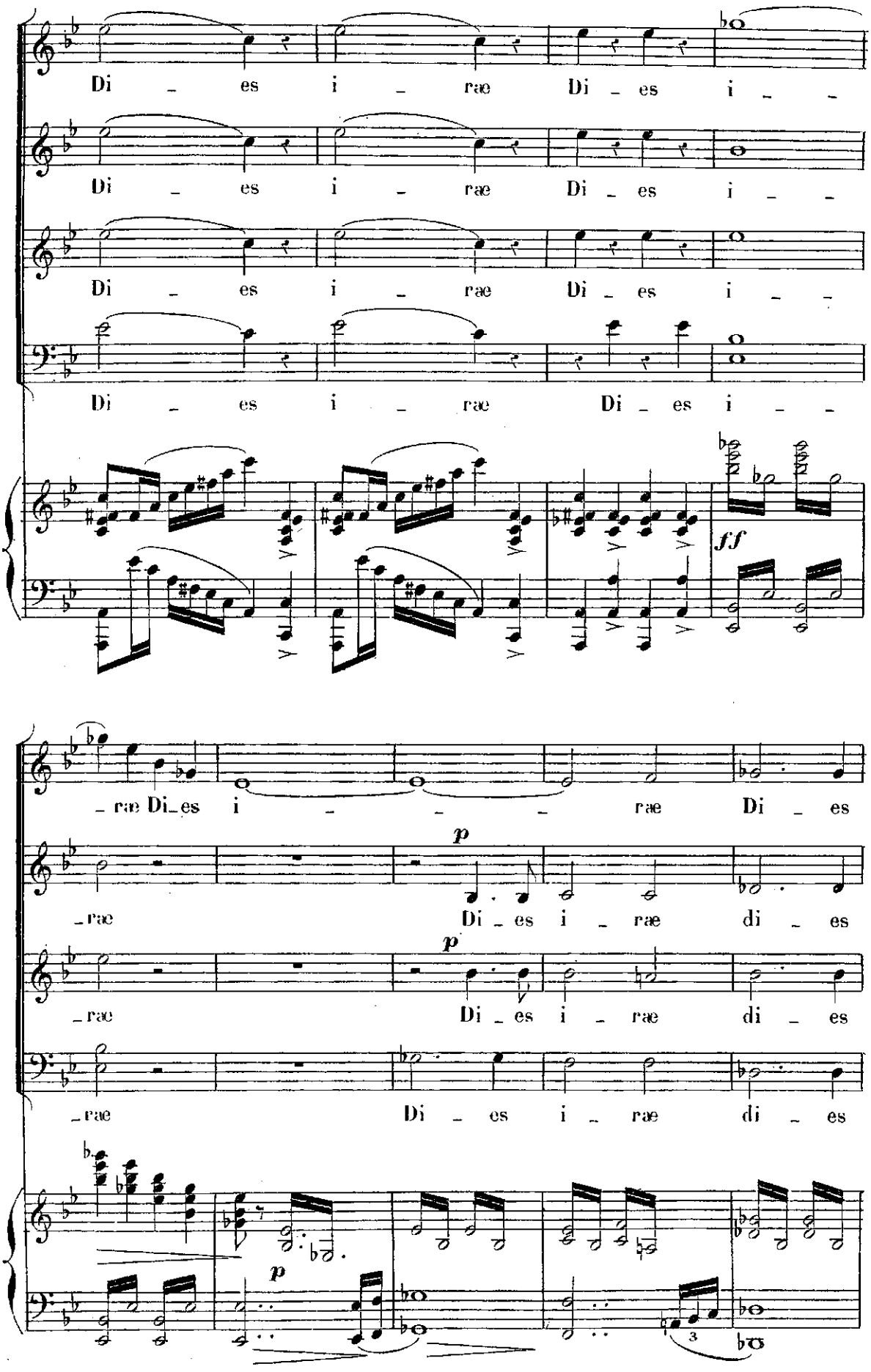
Di _ es i _ rae Di _ es i _ _
Di _ es i _ rae Di _ es i _ _
Di _ es i _ rae Di _ es i _ _
Di _ es i _ rae Di _ es i _ _
ff
_ rae Di_es i _ _ _ rae Di _ es
p
_ rae Di _ es i _ rae di _ es
p
_ rae Di _ es i _ rae di _ es
_ rae Di _ es i _ rae di _ es
p
3

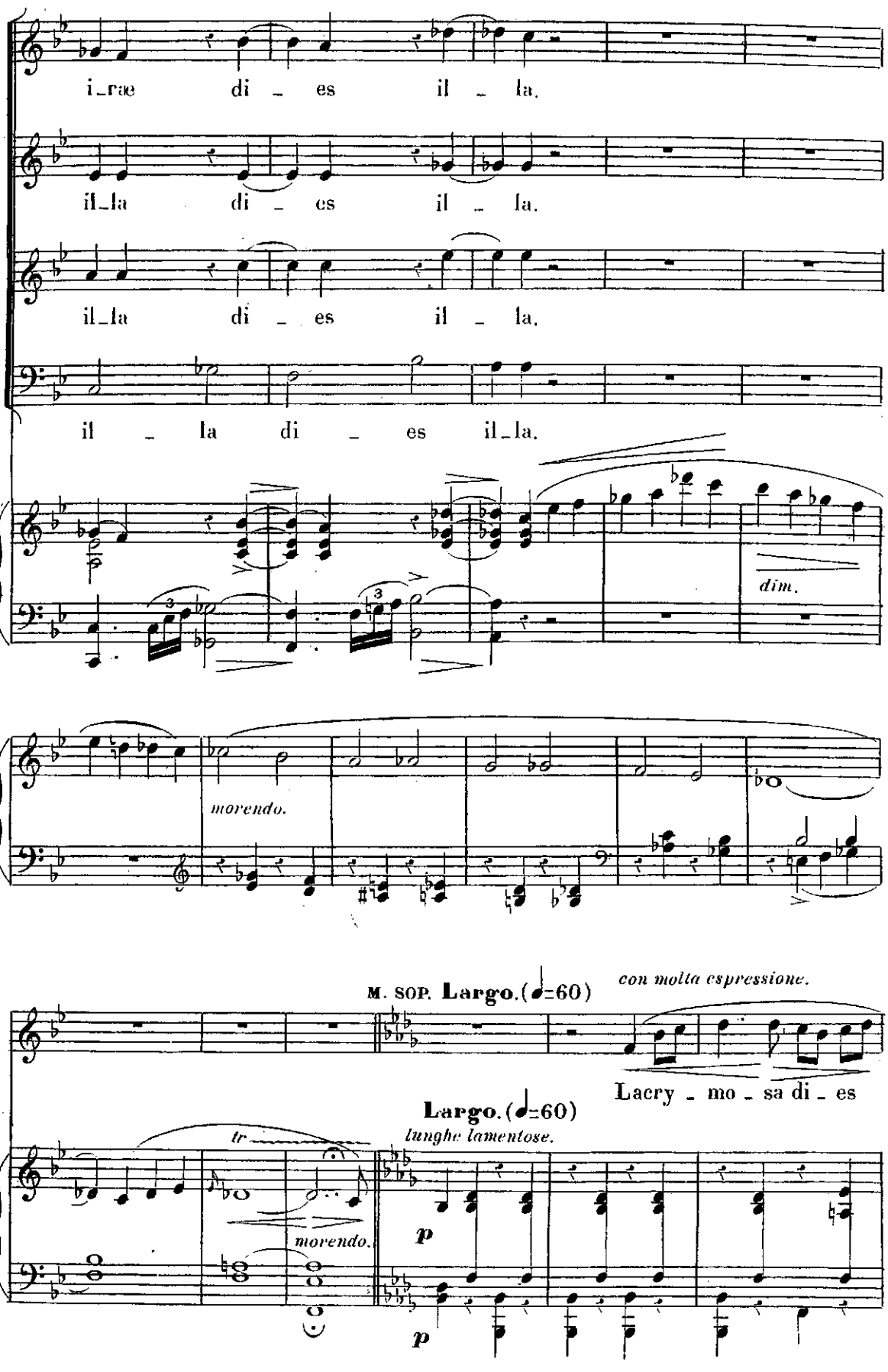
i_rae di _ es il _ la.
il_la di _ es il _ la.
il_la di _ es il _ la.
il _ la di _ es il_la.
dim.
morendo.
M. SOP. Largo.(♩=60)
con molta espressione.
Lacry _ mo _ sa di _ es
Largo.(♩=60)
lunghe lamentose.
tr
morendo.
p
p

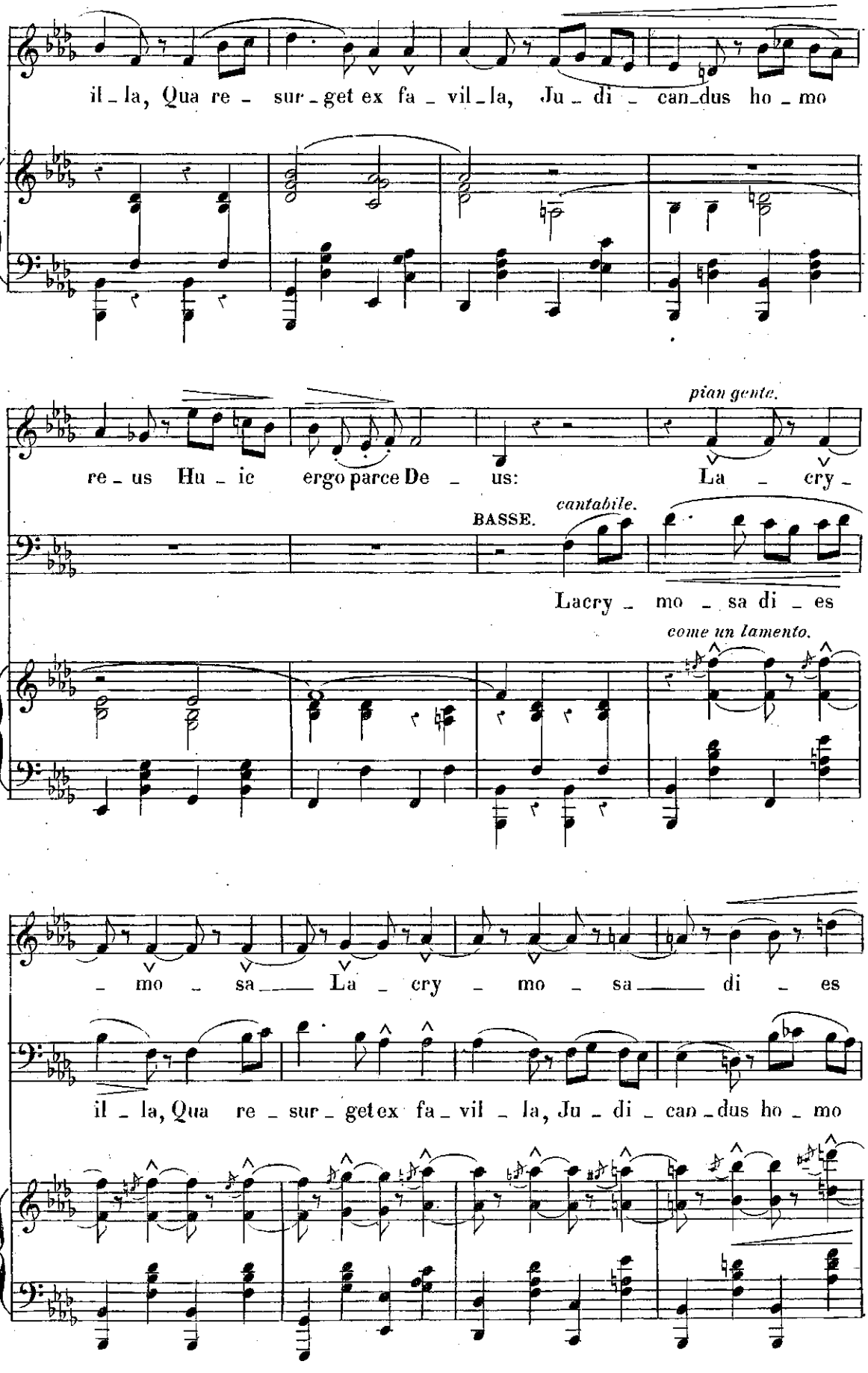
il - la, Qua re - sur - get ex fa - vil - la, Ju - di - can - dus ho - mo
pian gente.
re - us Hu - ic ergo parce De - us: La - cry -
cantabile.
BASSE.
La cry - mo - sa di - es
come un lamento.
- mo - sa La - cry - mo - sa di - es
il - la, Qua re - sur - get ex fa - vil - la, Ju - di - can - dus ho - mo

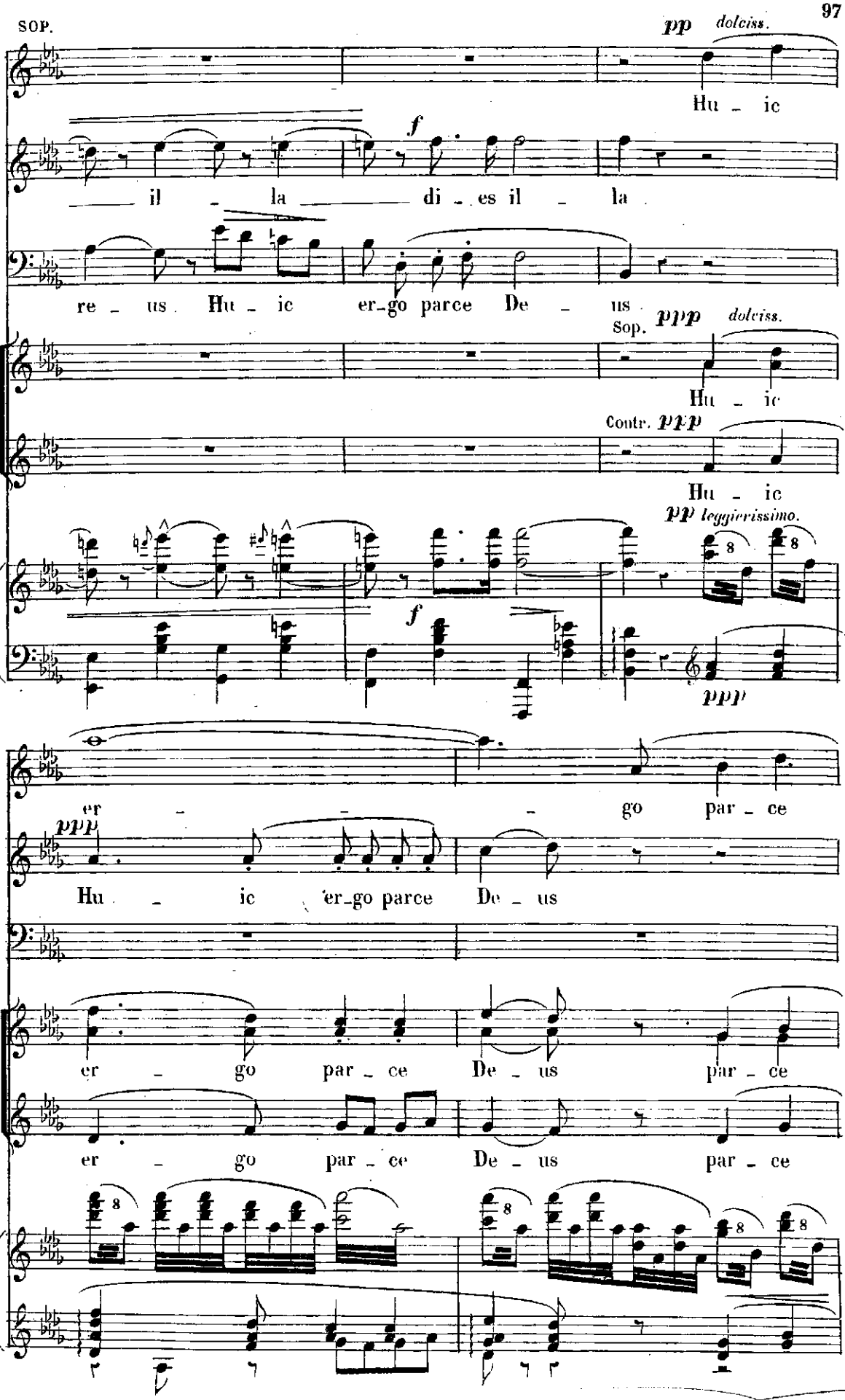
SOP.
pp dolciss.
Hu - ic
f
il - la di - es il - la
re - us Hu - ic er-go parce De - us
Sop. ppp dolciss.
Hu - ic
Contr. ppp
Hu - ic
pp leggierissimo.
f
ppp
er - go par - ce
ppp
Hu - ic er-go parce De - us
er - go par - ce De - us par - ce
er - go par - ce De - us par - ce

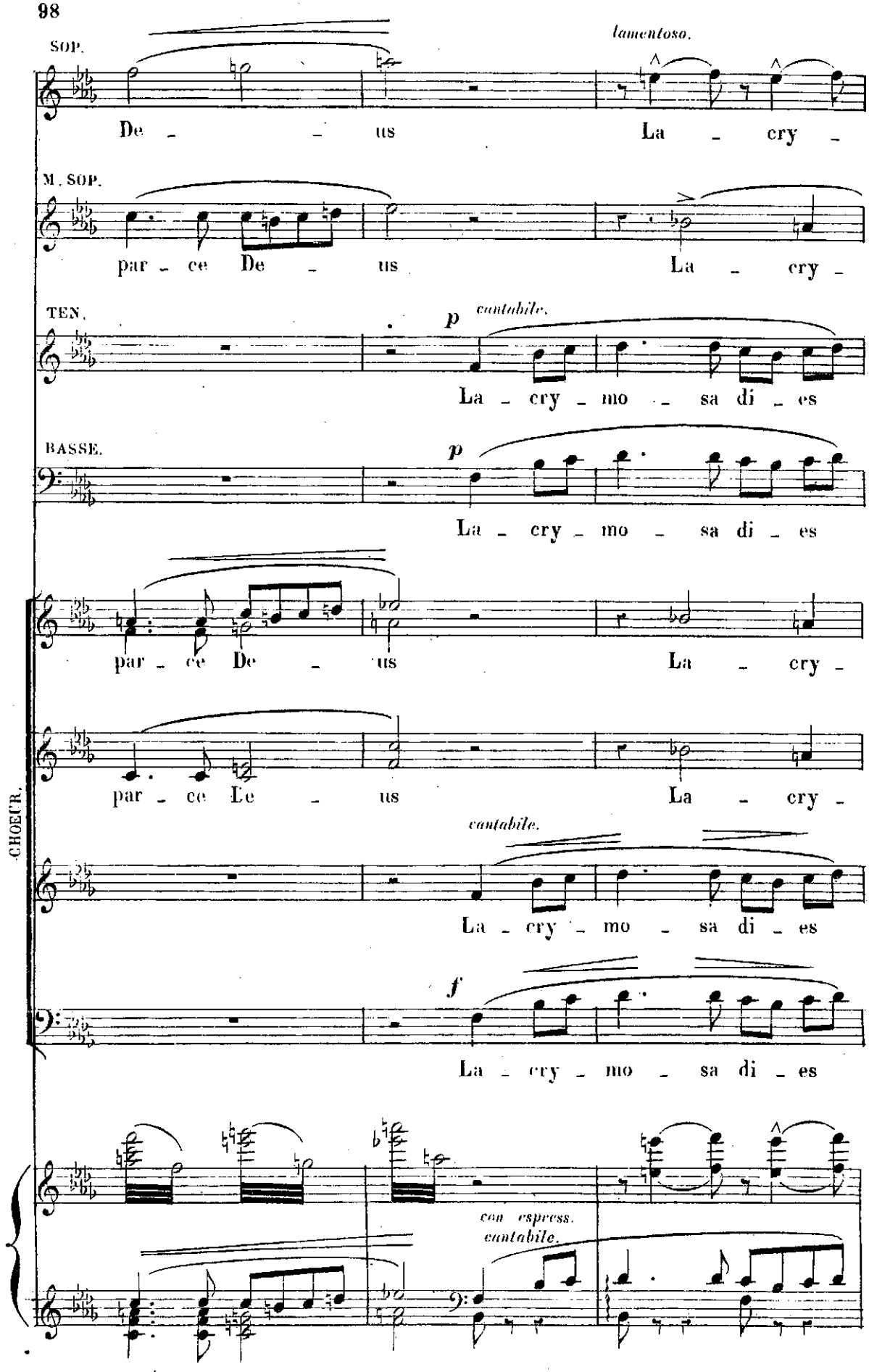
SOP.
lamentoso.
De - - us La - cry -
M. SOP.
par - ce De - us La - cry -
TEN.
p
cantabile.
La - cry - mo - sa di - es
BASSE.
p
La - cry - mo - sa di - es
par - ce De - us La - cry -
par - ce De - us La - cry -
CHOEUR.
cantabile.
La - cry - mo - sa di - es
f
La - cry - mo - sa di - es
con espress.
cantabile.

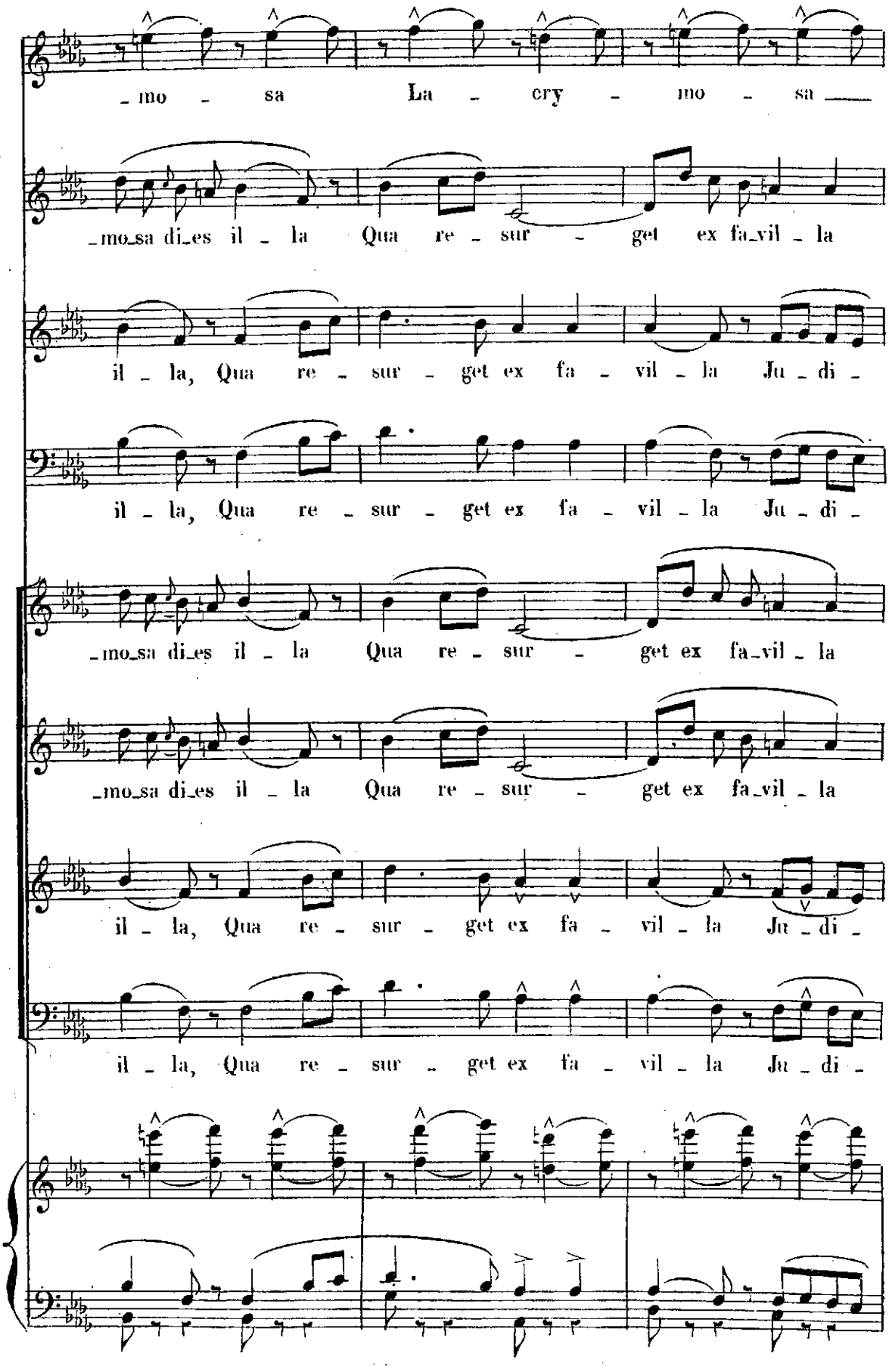
_mo - sa La - cry - mo - sa
_mo_sa di_es il - la Qua re - sur - get ex fa_vil - la
il - la, Qua re - sur - get ex fa - vil - la Ju - di -
il - la, Qua re - sur - get ex fa - vil - la Ju - di -
_mo_sa di_es il - la Qua re - sur - get ex fa_vil - la
_mo_sa di_es il - la Qua re - sur - get ex fa_vil - la
il - la, Qua re - sur - get ex fa - vil - la Ju - di -
il - la, Qua re - sur - get ex fa - vil - la Ju - di -

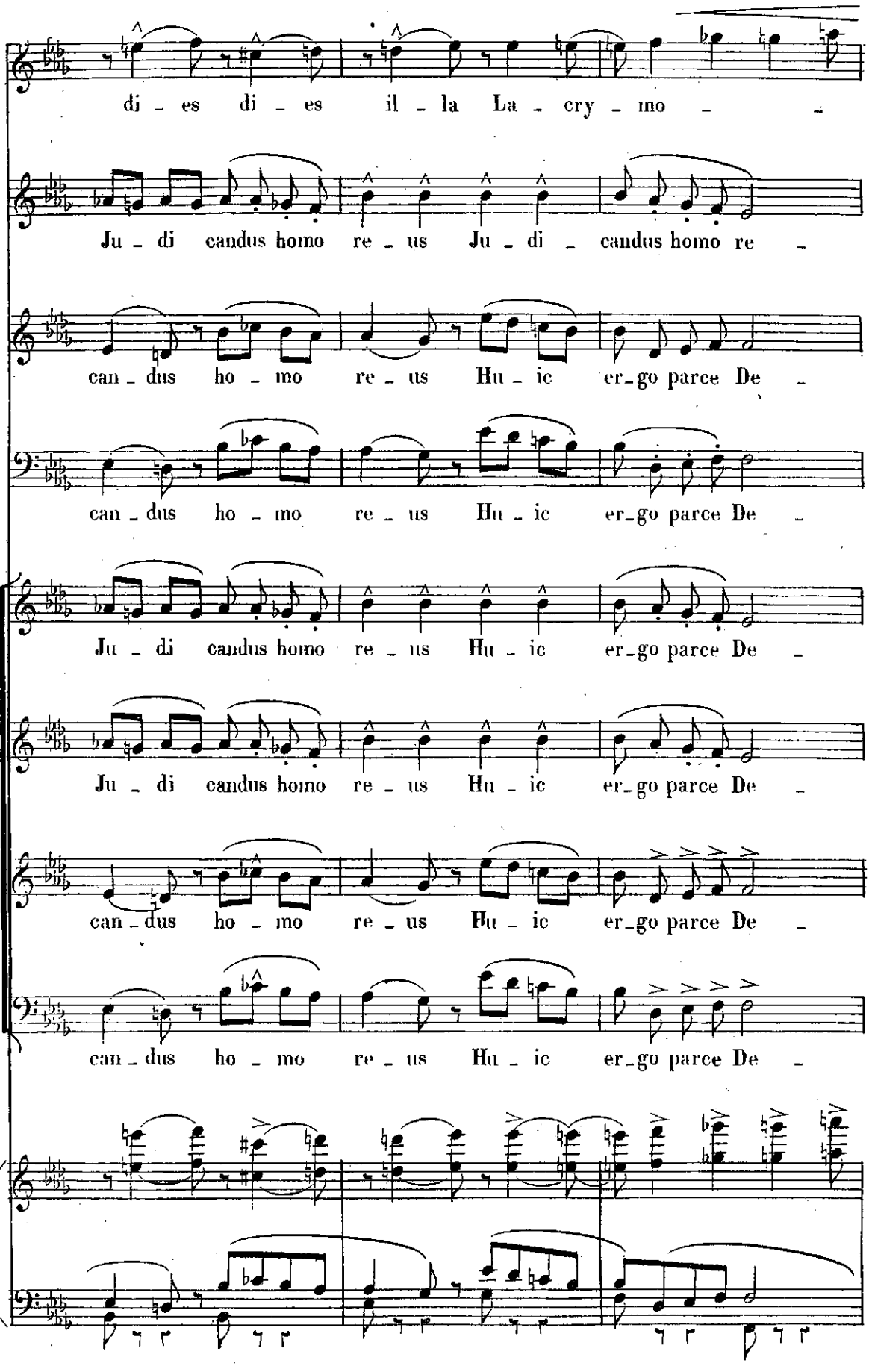
di - es di - es il - la La - cry - mo -
Ju - di candus homo re - us Ju - di - candus homo re -
can - dus ho - mo re - us Hu - ic er-go parce De -
can - dus ho - mo re - us Hu - ic er-go parce De -
Ju - di candus homo re - us Hu - ic er-go parce De -
Ju - di candus homo re - us Hu - ic er-go parce De -
can - dus ho - mo re - us Hu - ic er-go parce De -
can - dus ho - mo re - us Hu - ic er-go parce De -

dolciss.

_sa La_cry_mo_sa di _

ppp

_us Hu _ _ _ ic er_go par _

_us

_us

sotto voce.
cantabile.
ppp

_us Hu_ic er _ go par_ce De_us par_ce

_us Hu_ic er _ go par_ce De_us par_ce

_us

_us

ppp

ppp

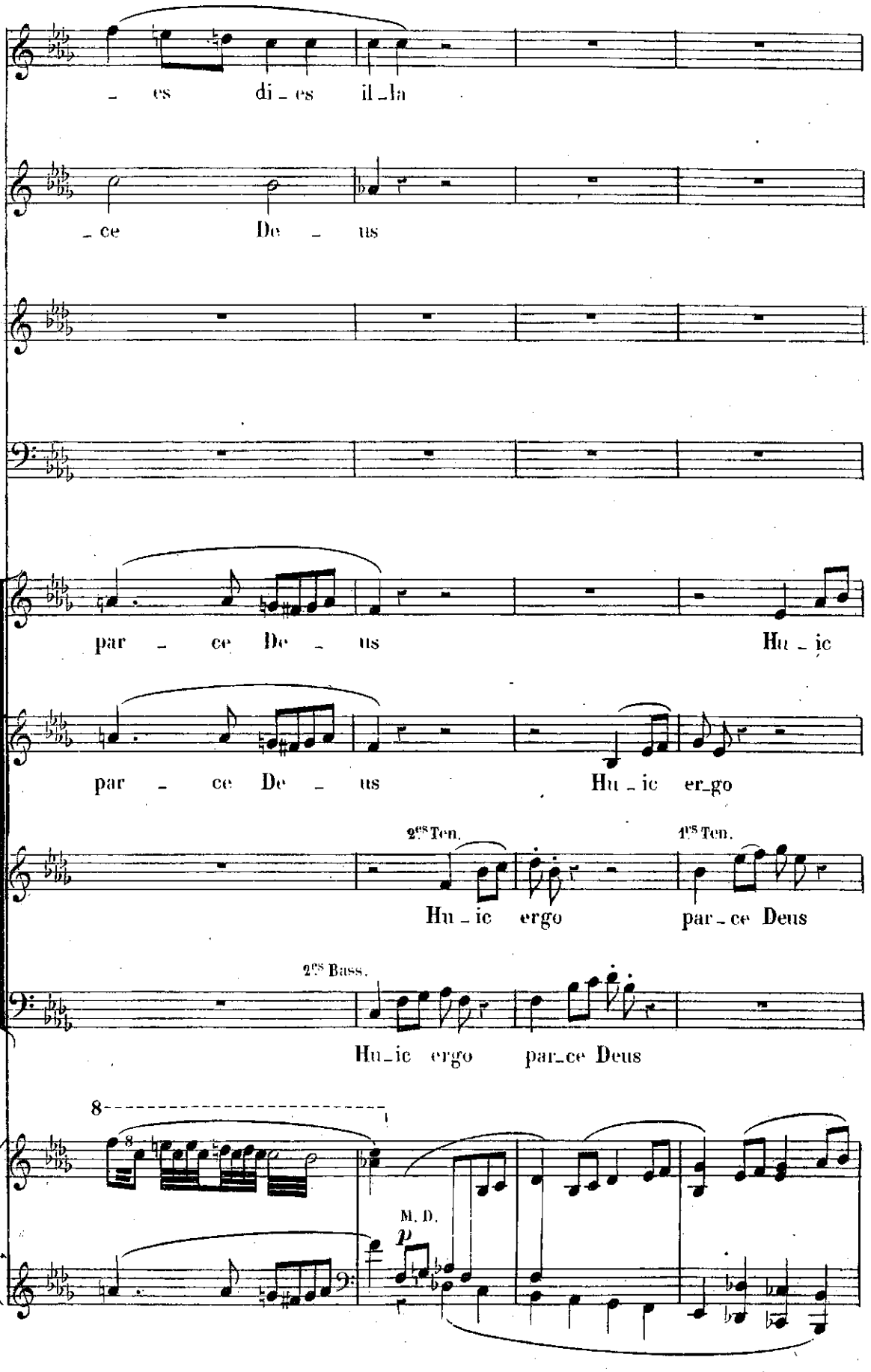
_ es di _ es il _ la
_ ce De _ us
par _ ce De _ us Hu _ ic
par _ ce De _ us Hu _ ic er _ go
2ds Ten.
1st Ten.
Hu _ ic ergo par _ ce Deus
2ds Bass.
Hu _ ic ergo par _ ce Deus
8
M. D.
p

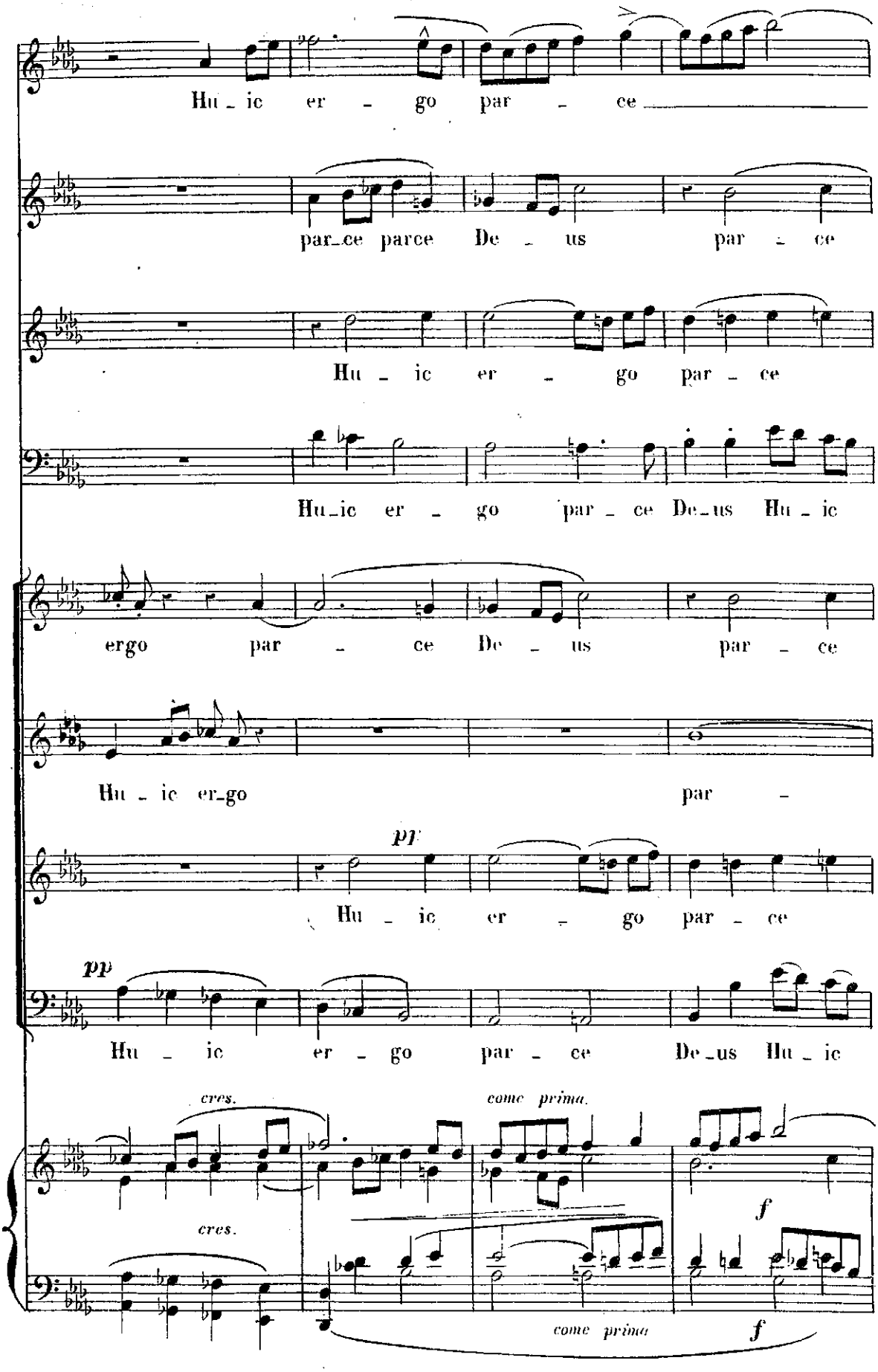
Hu - ic er - go par - ce
par - ce parce De - us par - ce
Hu - ic er - go par - ce
Hu - ic er - go par - ce De - us Hu - ic
ergo par - ce De - us par - ce
Hu - ic er - go par -
pp
Hu - ic er - go par - ce
Hu - ic er - go par - ce De - us Hu - ic
cres.
come prima.
f
cres.
come prima
f

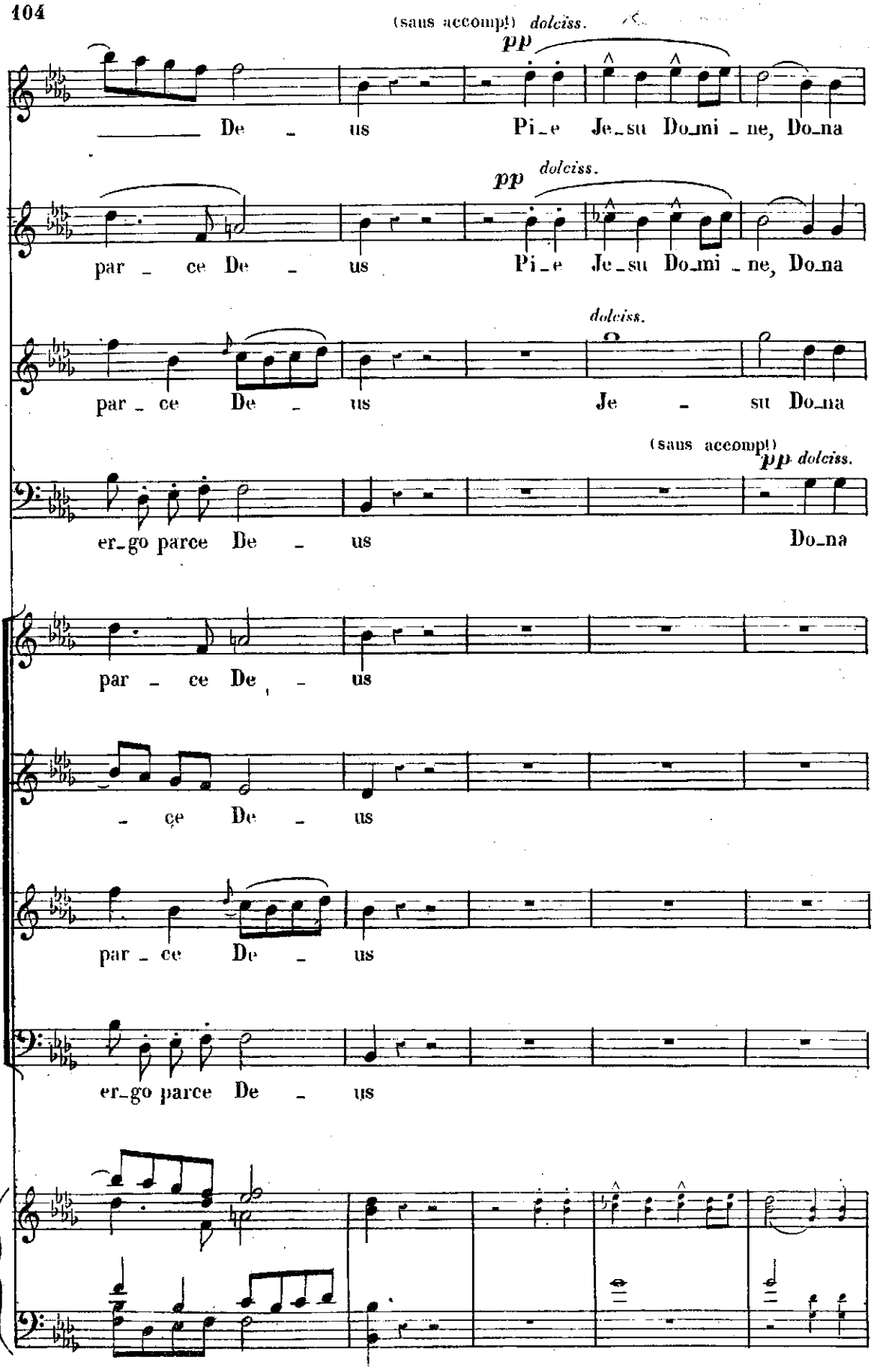
(saus accompt) dolciss.
pp
De - us Pi_e Je_su Do_mi - ne, Do_na
pp dolciss.
par - ce De - us Pi_e Je_su Do_mi - ne, Do_na
dolciss.
par - ce De - us Je - su Do_na
(saus accompt) pp dolciss.
er_go parce De - us Do_na
par - ce De - us
- ce De - us
par - ce De - us
er_go parce De - us

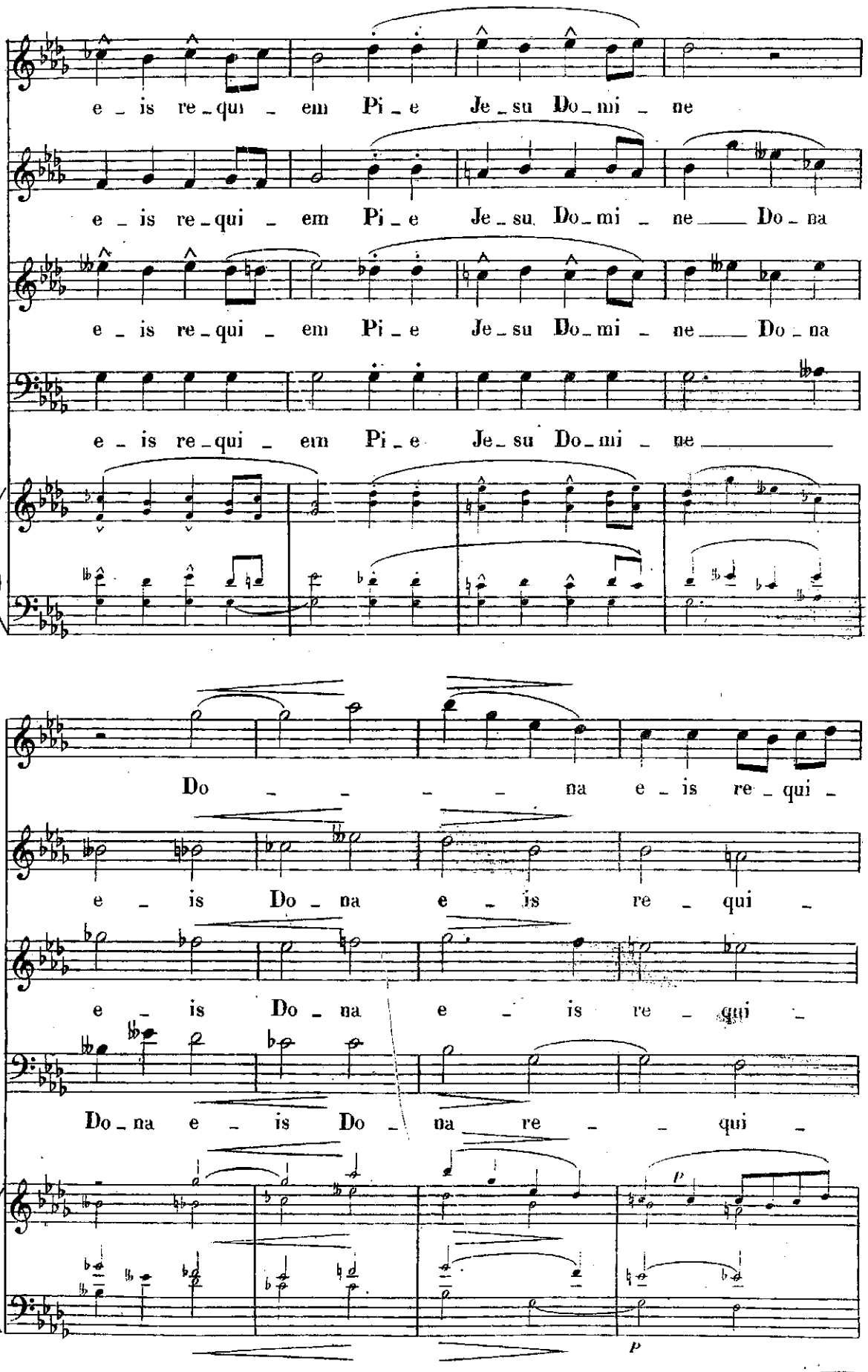
e _ is re _ qui _ em Pi _ e Je _ su Do _ mi _ ne
e _ is re _ qui _ em Pi _ e Je _ su Do _ mi _ ne Do _ na
e _ is re _ qui _ em Pi _ e Je _ su Do _ mi _ ne Do _ na
e _ is re _ qui _ em Pi _ e Je _ su Do _ mi _ ne
Do na e _ is re _ qui _
e _ is Do _ na e _ is re _ qui _
e _ is Do _ na e _ is re _ qui _
Do _ na e _ is Do _ na re _ qui _
p
p

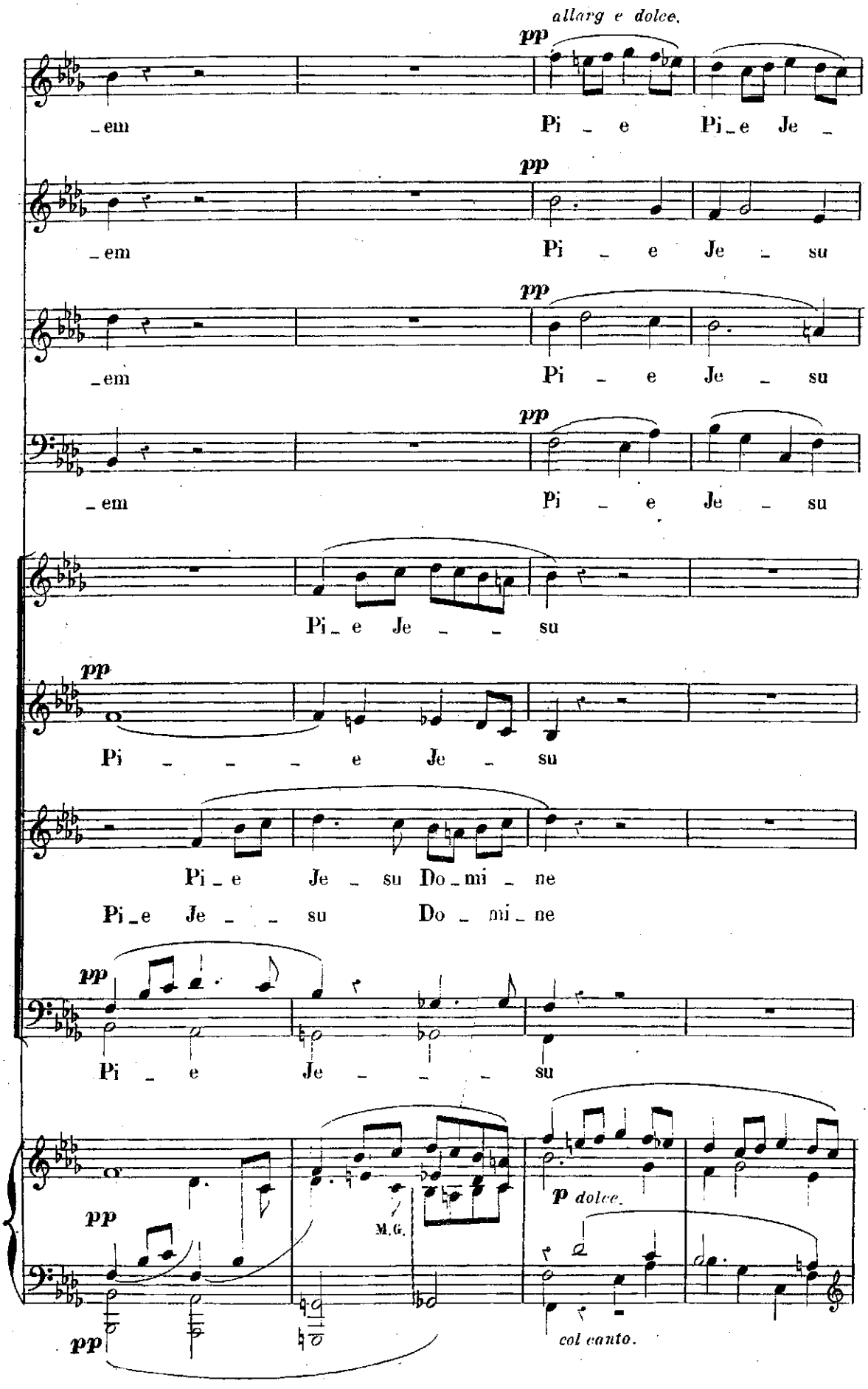
allarg e dolce.
pp
_em Pi _ e Pi _ e Je _
pp
_em Pi _ e Je _ su
pp
_em Pi _ e Je _ su
pp
_em Pi _ e Je _ su
Pi _ e Je _ _ su
pp
Pi _ _ _ e Je _ su
Pi _ e Je _ su Do _ mi _ ne
Pi _ e Je _ _ su Do _ mi _ ne
pp
Pi _ e Je _ _ _ su
pp
M. G.
p dolce.
pp
col canto.

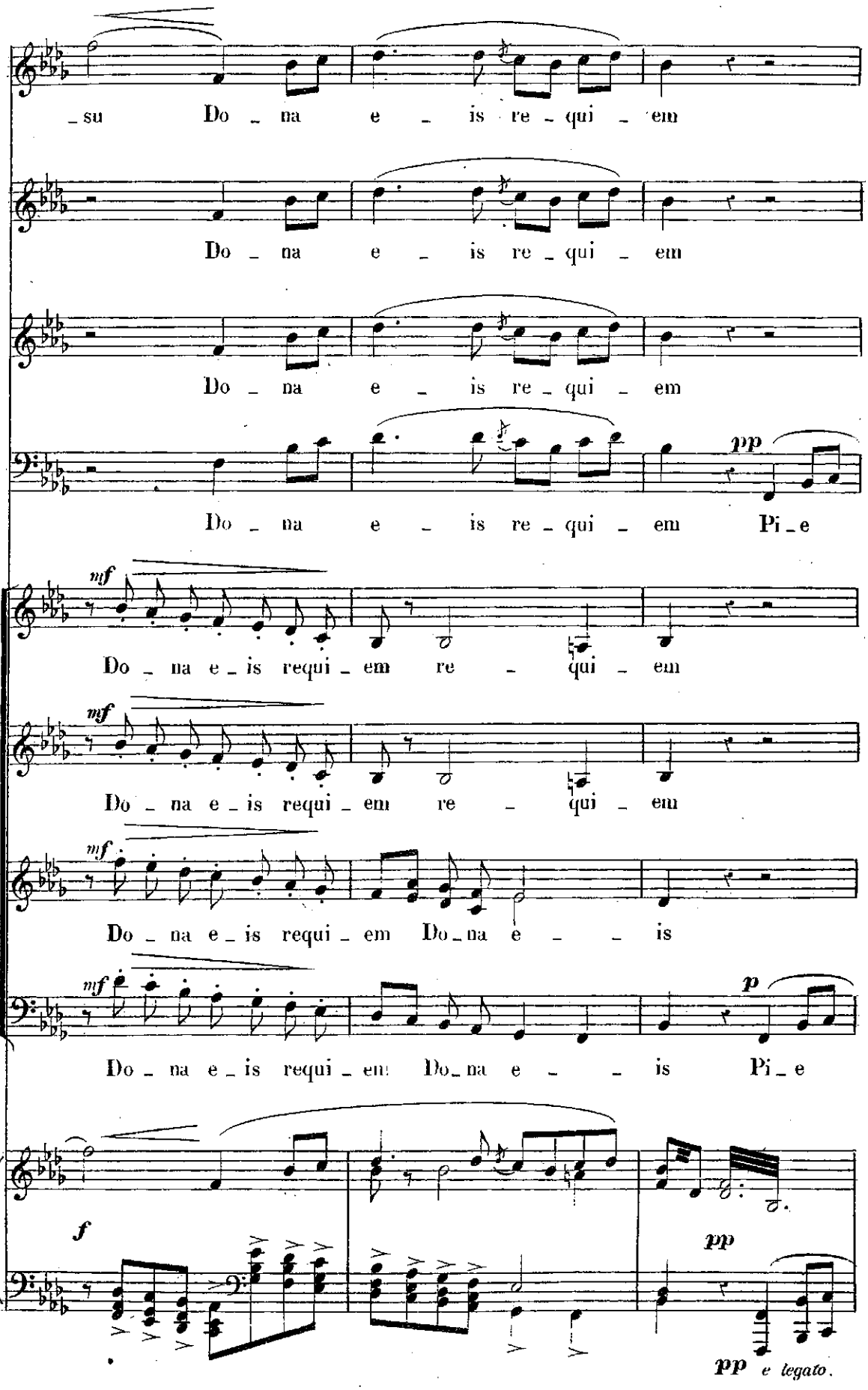
_su Do _ na e _ is re _ qui _ em
Do _ na e _ is re _ qui _ em
Do _ na e _ is re _ qui _ em
pp
Do _ na e _ is re _ qui _ em Pi _ e
mf
Do _ na e _ is requi _ em re _ qui _ em
mf
Do _ na e _ is requi _ em re _ qui _ em
mf
Do _ na e _ is requi _ em Do _ na e _ _ is
mf
p
Do _ na e _ is requi _ em Do _ na e _ _ is Pi _ e
f
pp
pp e legato.

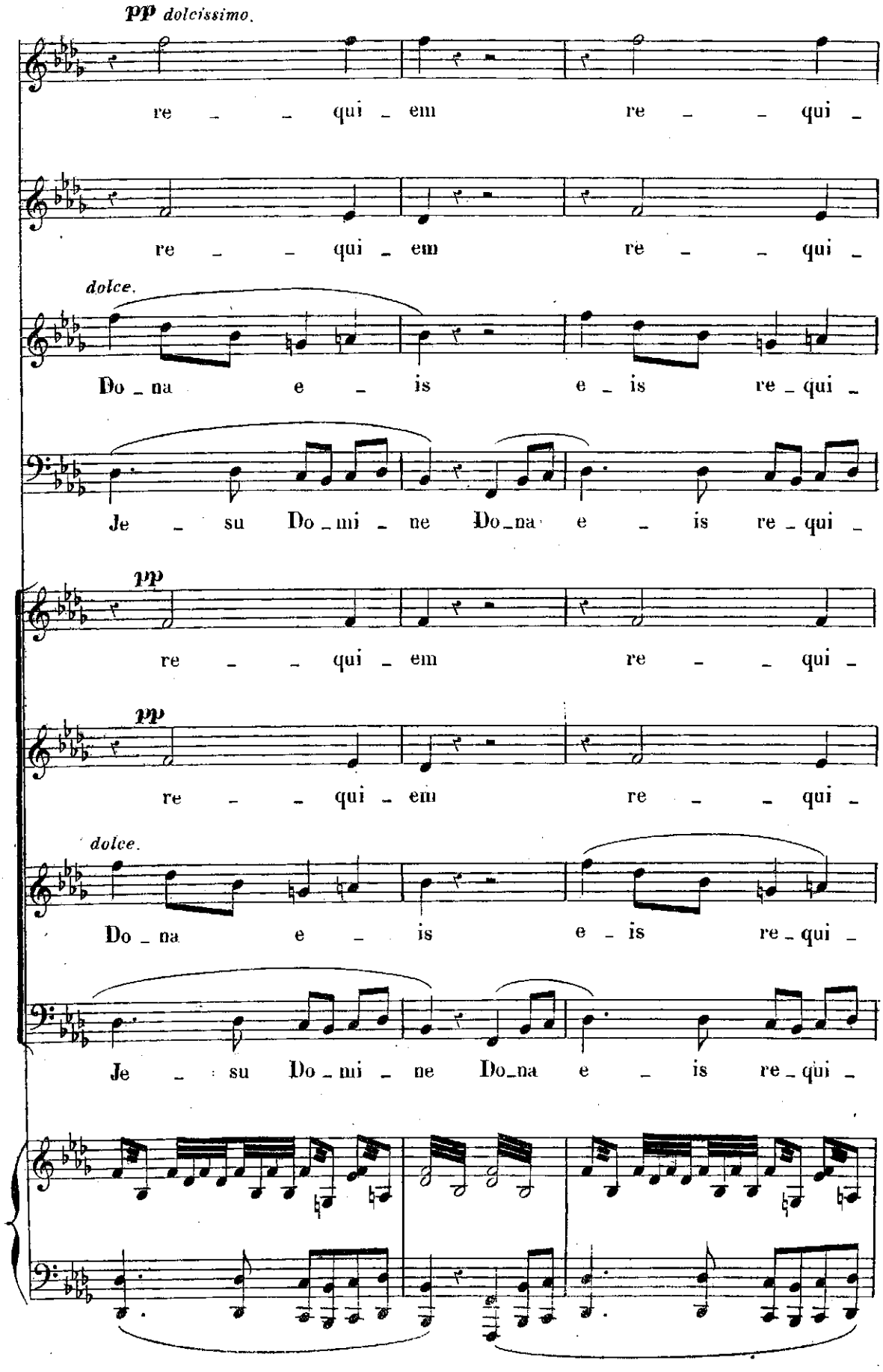
pp dolcissimo.
re - - qui - em re - - qui -
re - - qui - em re - - qui -
dolce.
Do - na e - is e - is re - qui -
Je - su Do - mi - ne Do - na e - is re - qui -
pp
re - - qui - em re - - qui -
pp
re - - qui - em re - - qui -
dolce.
Do - na e - is e - is re - qui -
Je - su Do - mi - ne Do - na e - is re - qui -

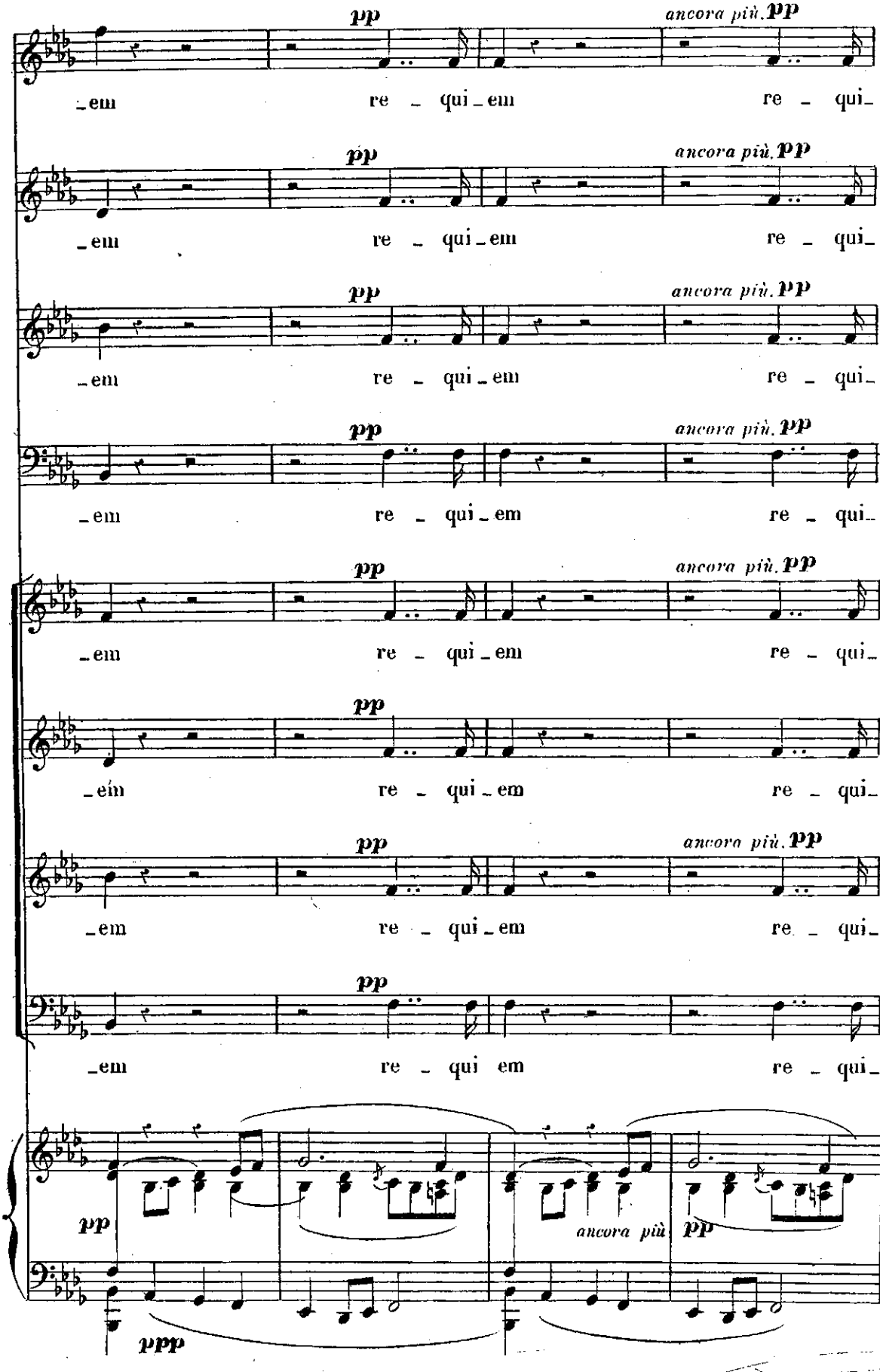
pp
ancora più pp
_em re _ qui _em re _ qui_
pp
ancora più pp
_em re _ qui _em re _ qui_
pp
ancora più pp
_em re _ qui _em re _ qui_
pp
ancora più pp
_em re _ qui _em re _ qui_
pp
_em re _ qui _em re _ qui_
pp
ancora più pp
_em re _ qui _em re _ qui_
pp
_em re _ qui em re _ qui_
pp
ancora più
pp
ppp

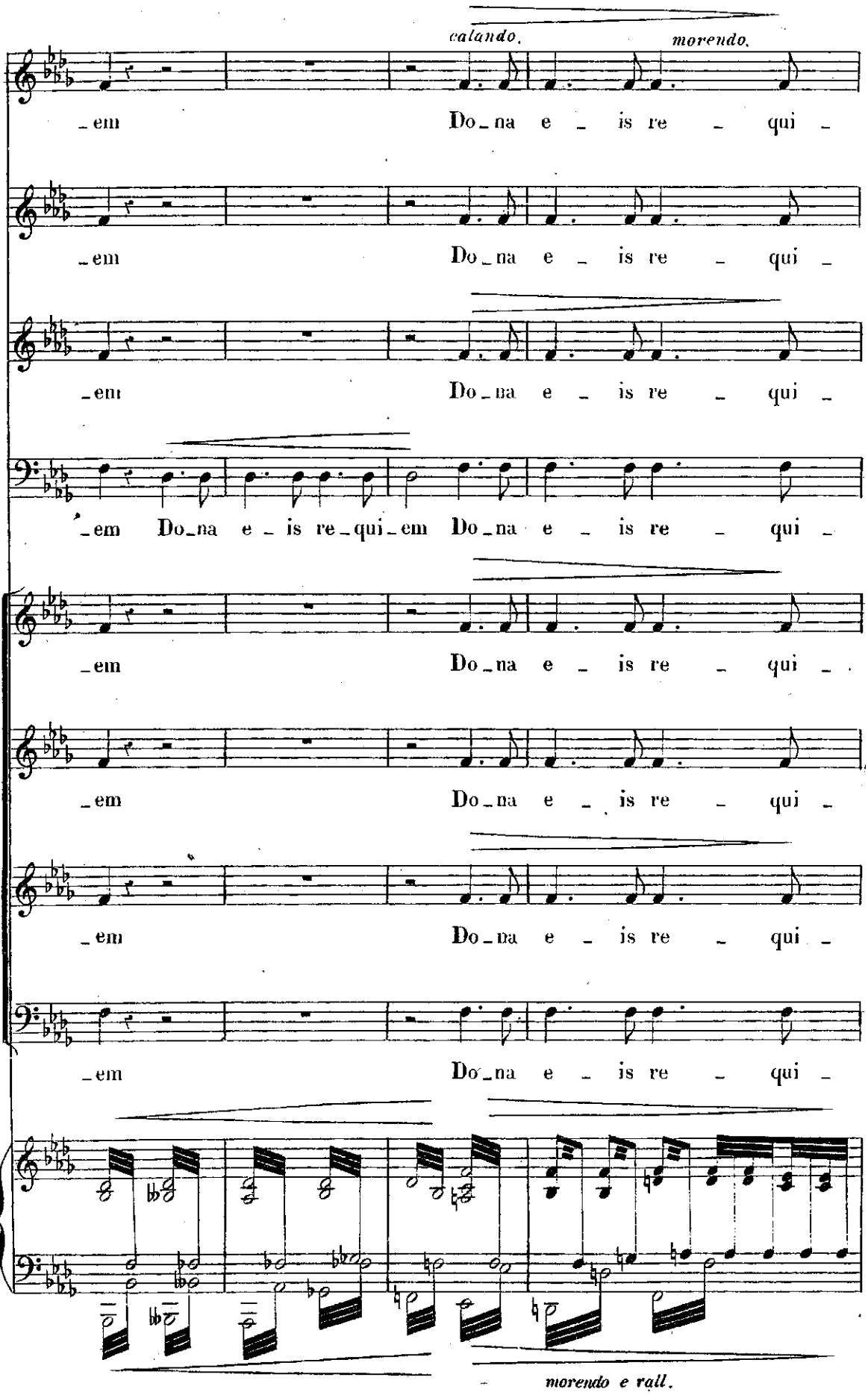
calando.
morendo.
_em Do_na e _ is re _ qui _
_em Do_na e _ is re _ qui _
_em Do_na e _ is re _ qui _
_em Do_na e _ is re_qui_em Do_na e _ is re _ qui _
_em Do_na e _ is re _ qui _
_em Do_na e _ is re _ qui _
_em Do_na e _ is re _ qui _
_em Do_na e _ is re _ qui _
morendo e rall.

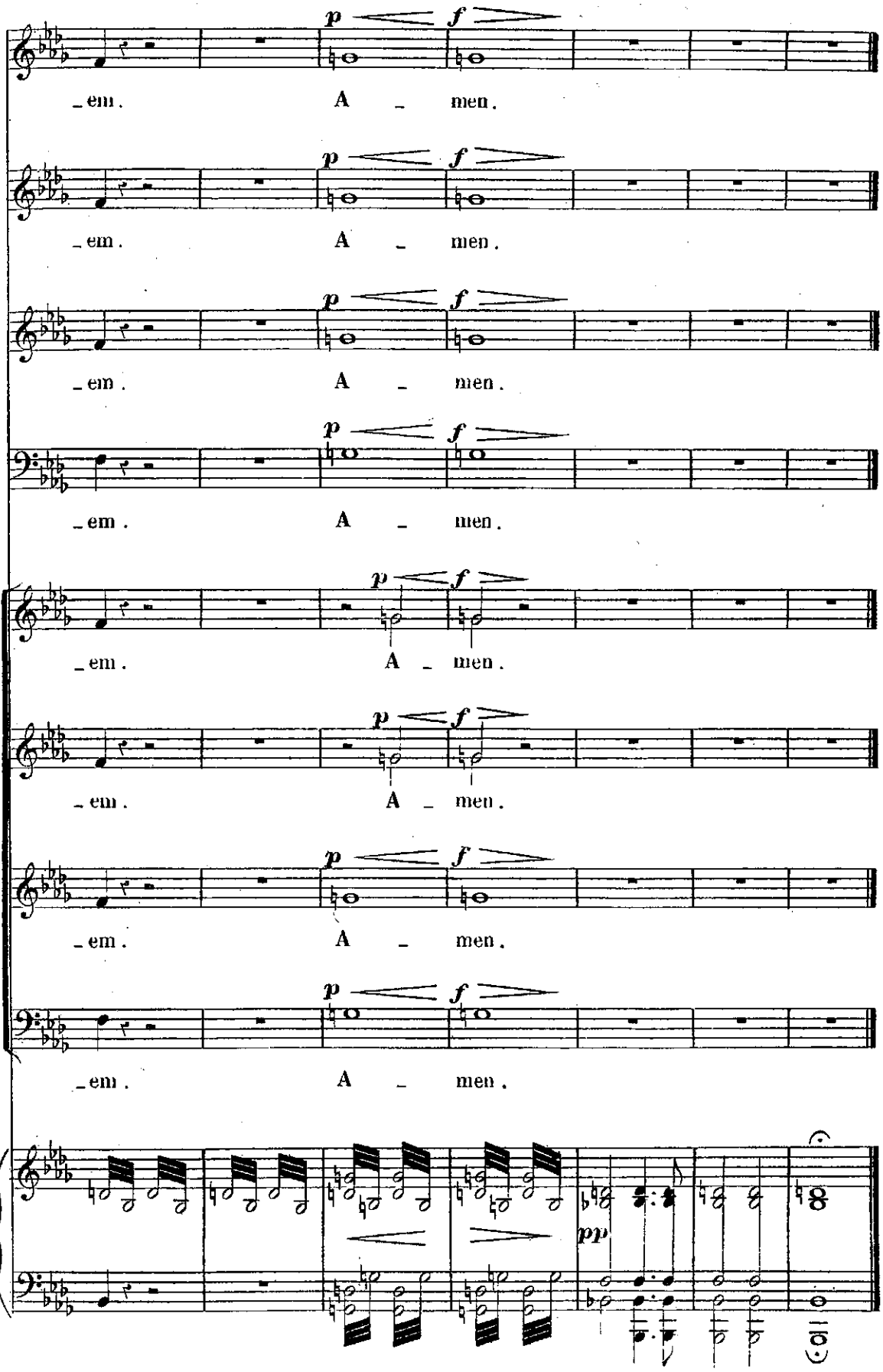
p f
em. A men.
p f
em. A men.
p f
em. A men.
p f
em. A men.
p f
em. A men.
p f
em. A men.
p f
em. A men.
p f
em. A men.
pp

DOMINE JESU

Offertoire a quatre Parties

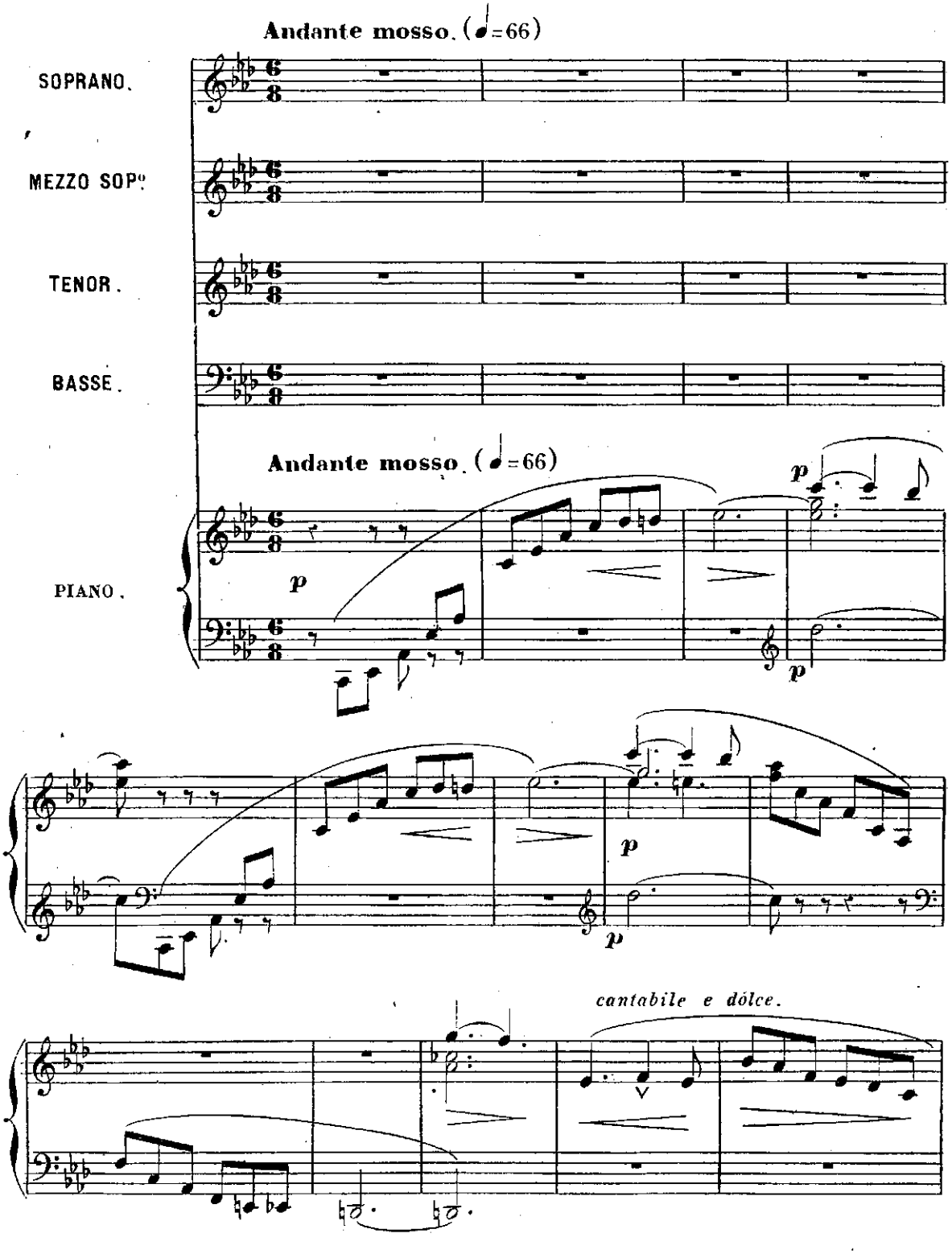

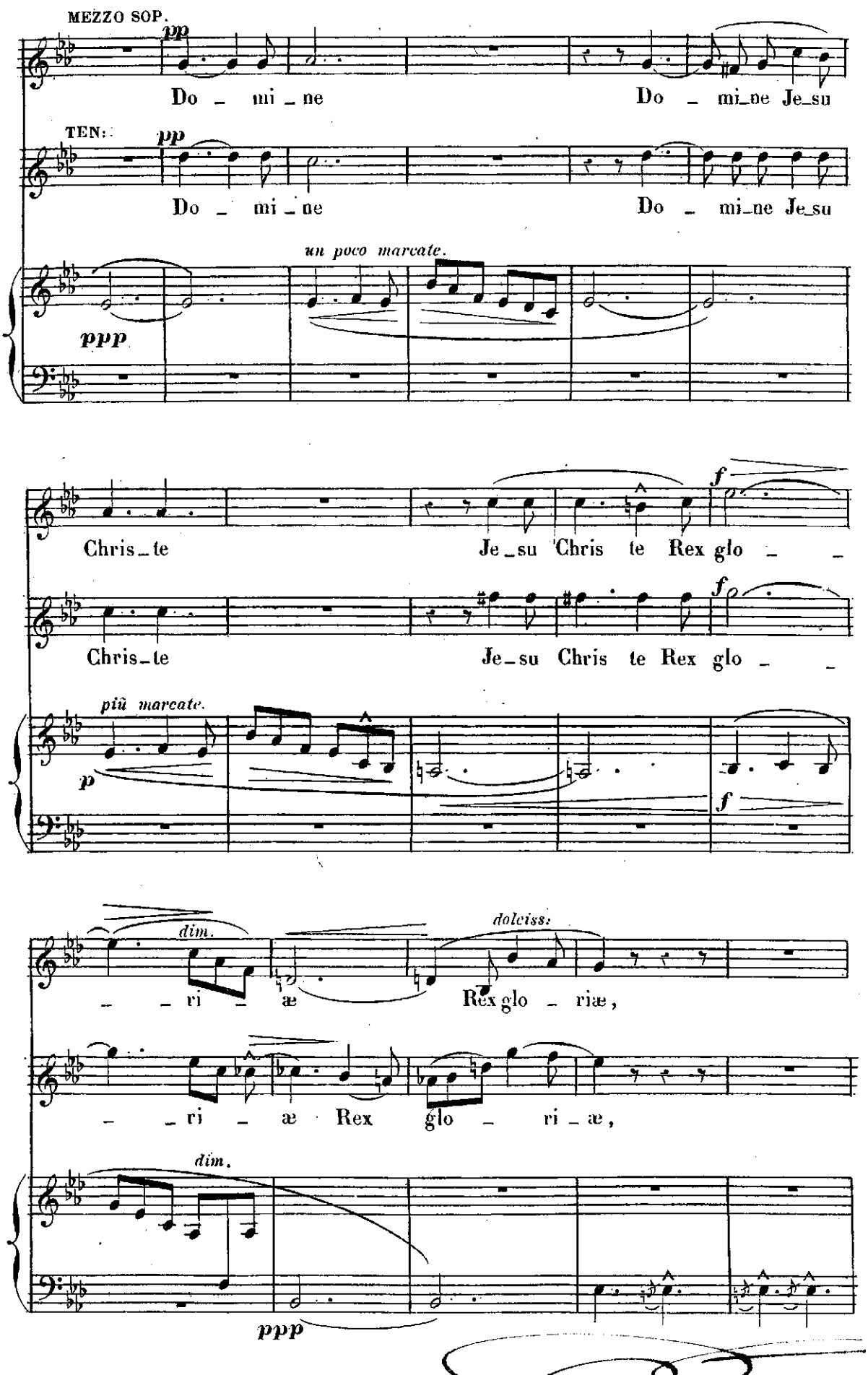
MEZZO SOP.
pp
Do _ mi _ ne
Do _ mi_ne Je_su
TEN:
pp
Do _ mi _ ne
Do _ mi_ne Je_su
un poco marcate.
ppp
Chris_te
Je_su Chris te Rex glo _ _
f
Chris_te
Je_su Chris te Rex glo _ _
f
più marcate.
p
f
dim.
dolciss:
_ _ ri _ æ
Rex glo _ riæ,
_ _ ri _ æ Rex glo _ ri _ æ,
dim.
ppp

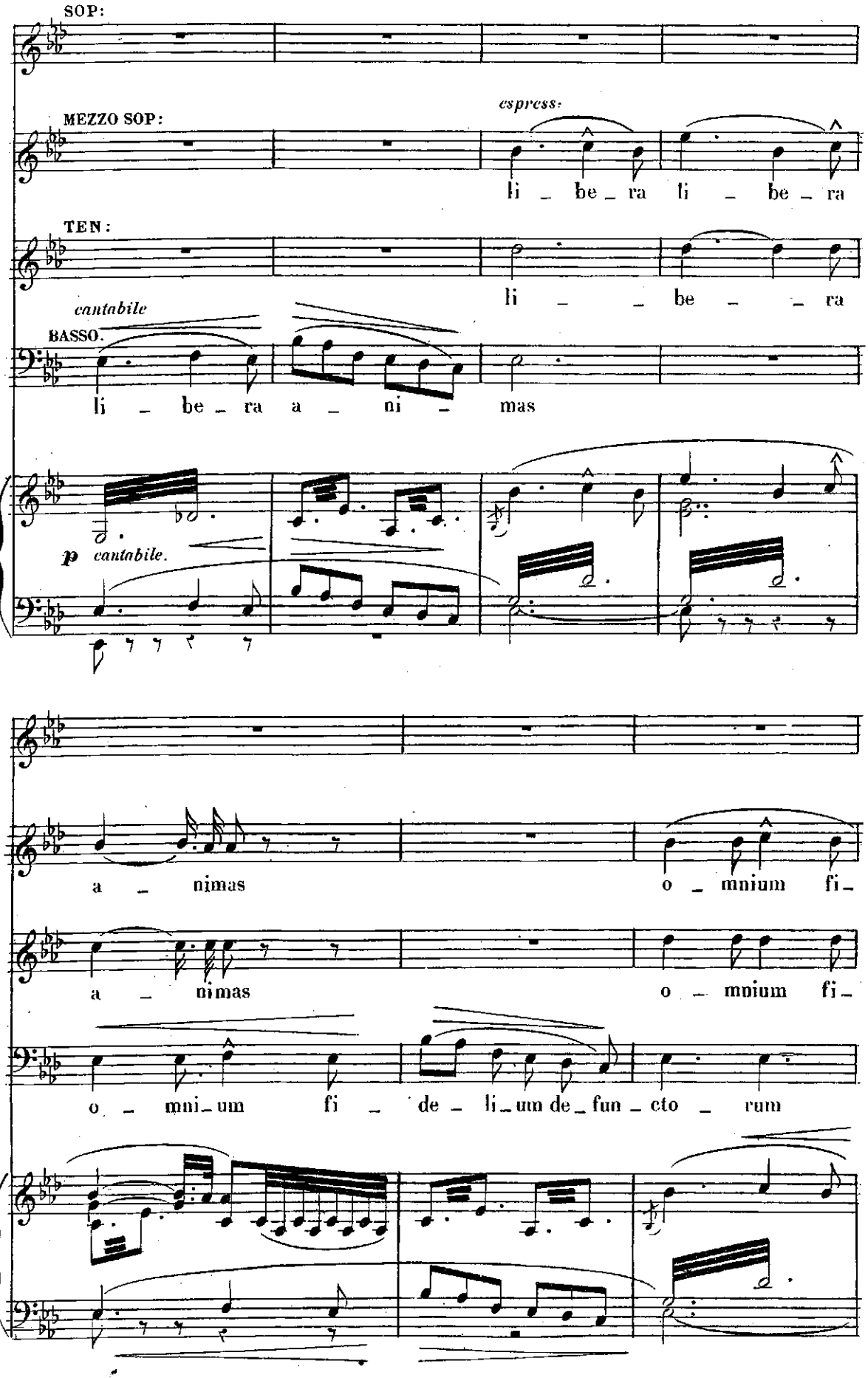
SOP:
MEZZO SOP:
espress:
li _ be _ ra li _ be _ ra
TEN:
li _ _ be _ _ ra
cantabile
BASSO.
li _ be _ ra a _ ni _ mas
p cantabile.
a _ nimas o _ mnium fi _
a _ nimas o _ mnium fi _
o _ mni _ um fi _ de _ li _ um de _ fun _ cto _ rum

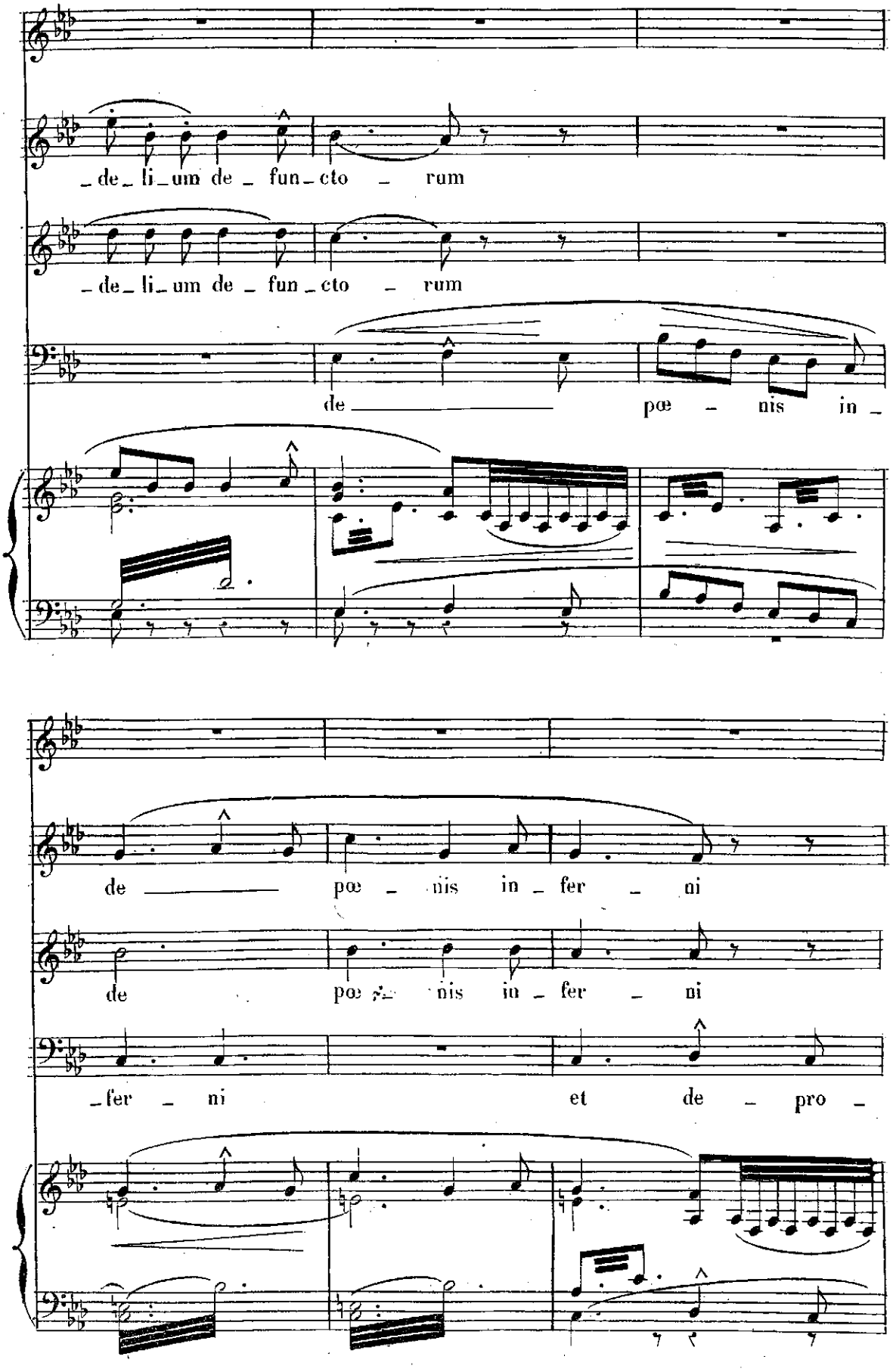
_de_li_um de_fun_cto_rum
_de_li_um de_fun_cto_rum
de pœ_nis in_
de pœ_nis in_fer_ni
de pœ_nis in_fer_ni
_fer_ni et de_pro_

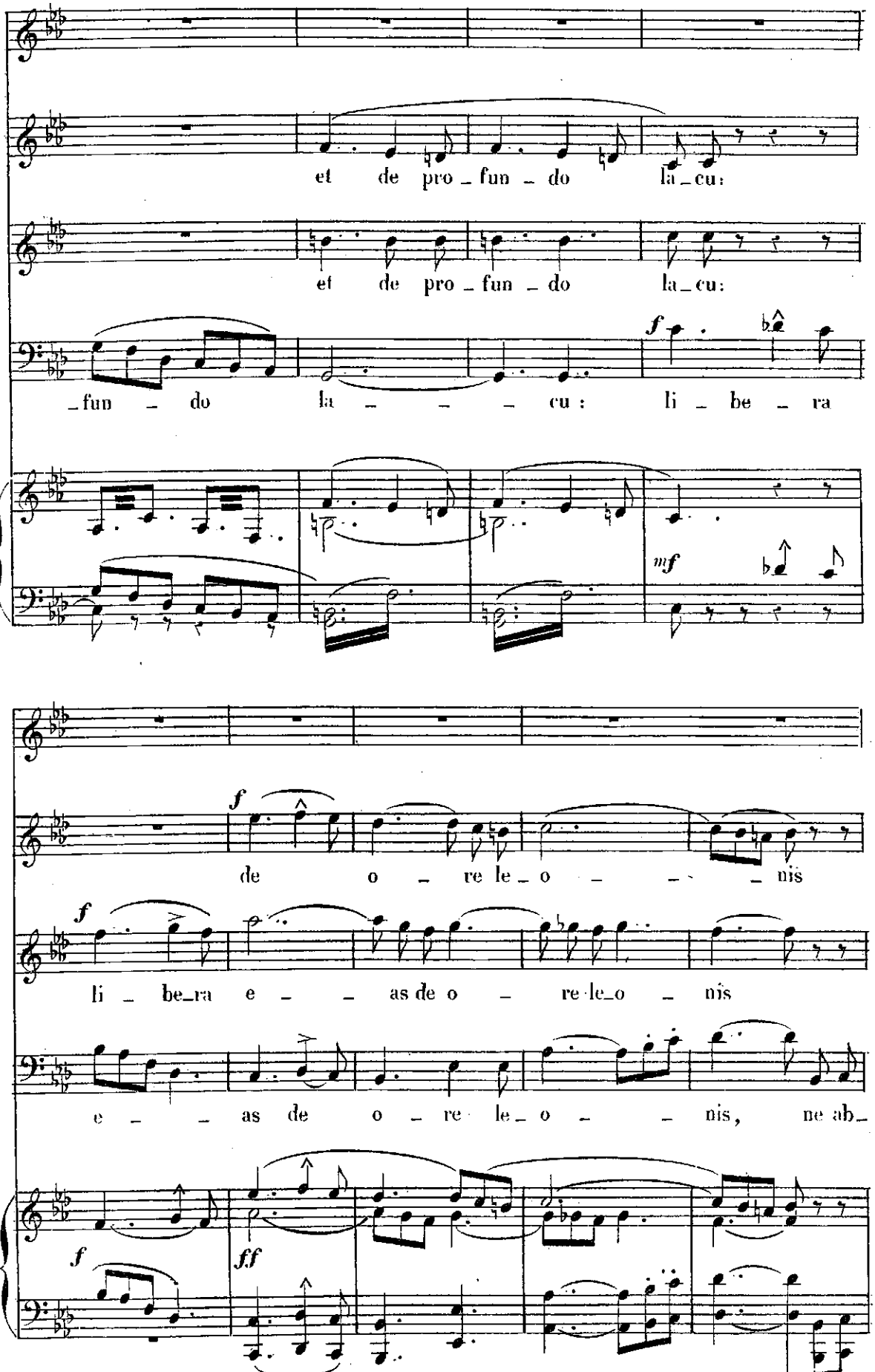
et de pro_fun_do la_cu:
et de pro_fun_do la_cu:
_fun_do la_cu: li_be_ra
de o_re le_o_nis
li_be_ra e_as de o_re le_o_nis
e_as de o_re le_o_nis, ne ab_

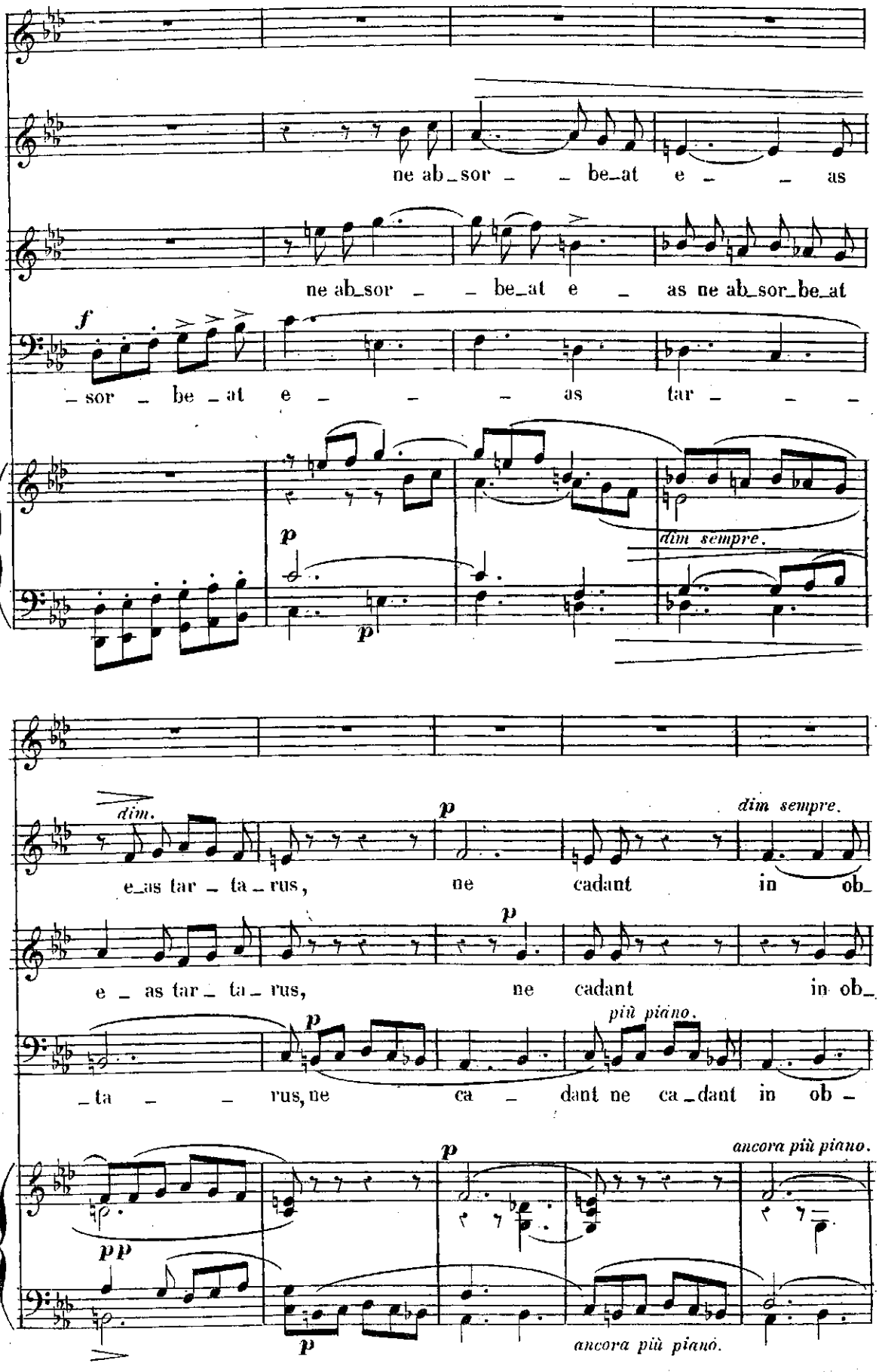
ne ab_sor _ _ be_at e _ _ as
ne ab_sor _ _ be_at e _ as ne ab_sor_be_at
f
_sor _ be _at e _ _ _ as tar _ _ _
p
p
dim sempre.
dim.
e_as tar _ ta _ rus,
p
ne cadant
dim sempre.
in ob_
e _ as tar _ ta _ rus,
p
ne cadant
in ob_
_ta _ _ rus, ne
p
ca _ dant ne ca _ dant in ob _
più piano.
pp
p
p
ancora più piano.
ancora più piano.

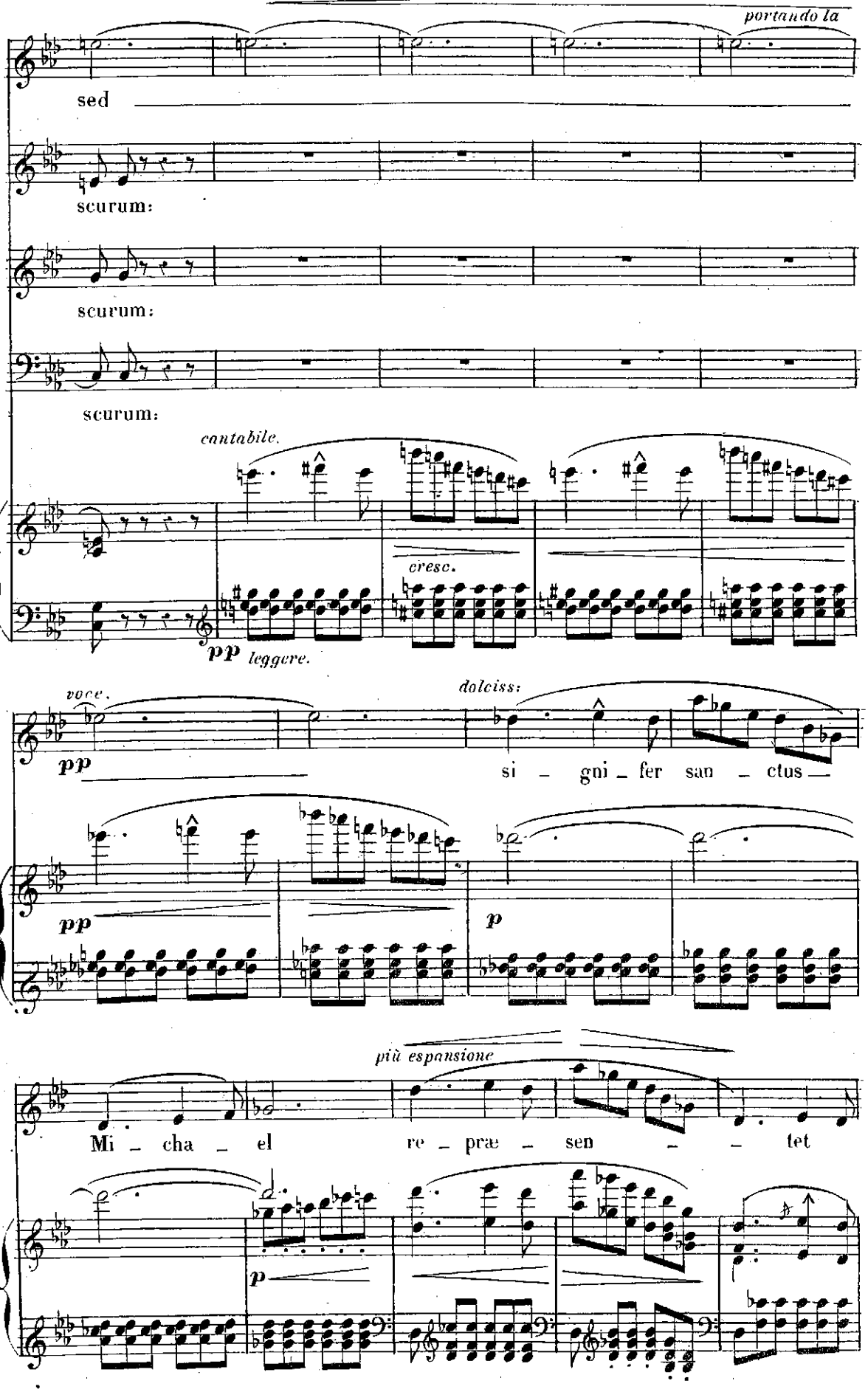
portando la
sed
scurum:
scurum:
scurum:
cantabile.
cresc.
pp leggere.
voce.
dolciss:
pp
si - gni - fer san - ctus
pp
p
più espansione
Mi - cha - el re - præ - sen - - tet
p

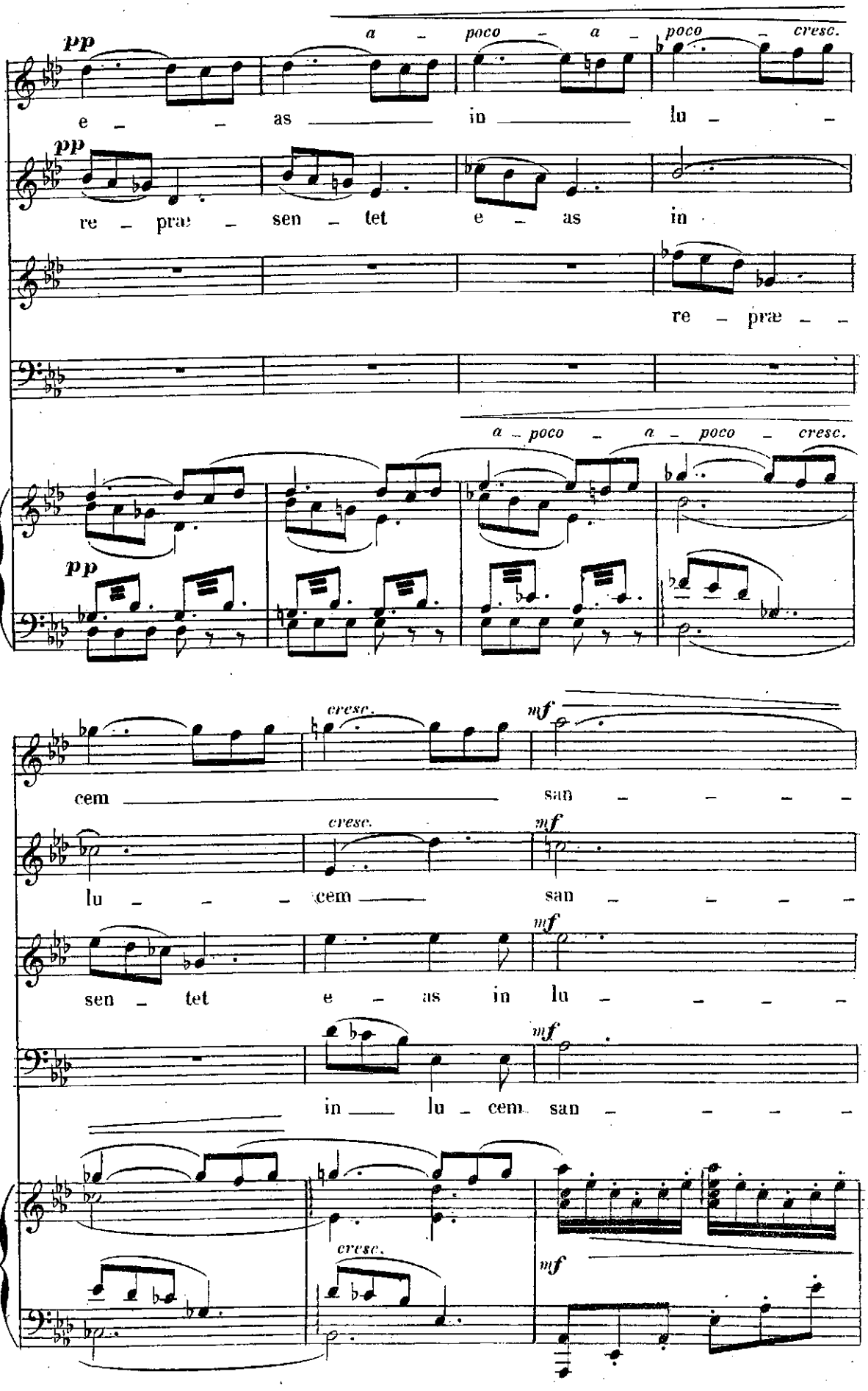
pp
a - poco - a - poco - cresc.
e - as in lu -
pp
re - præ - sen - tet e - as in
re - præ - -
a - poco - a - poco - cresc.
pp
cresc.
mf
cem san - - - -
cresc.
mf
lu - - - cem san - - - -
mf
sen - tet e - as in lu - - - -
mf
in lu - cem san - - - -
cresc.
mf

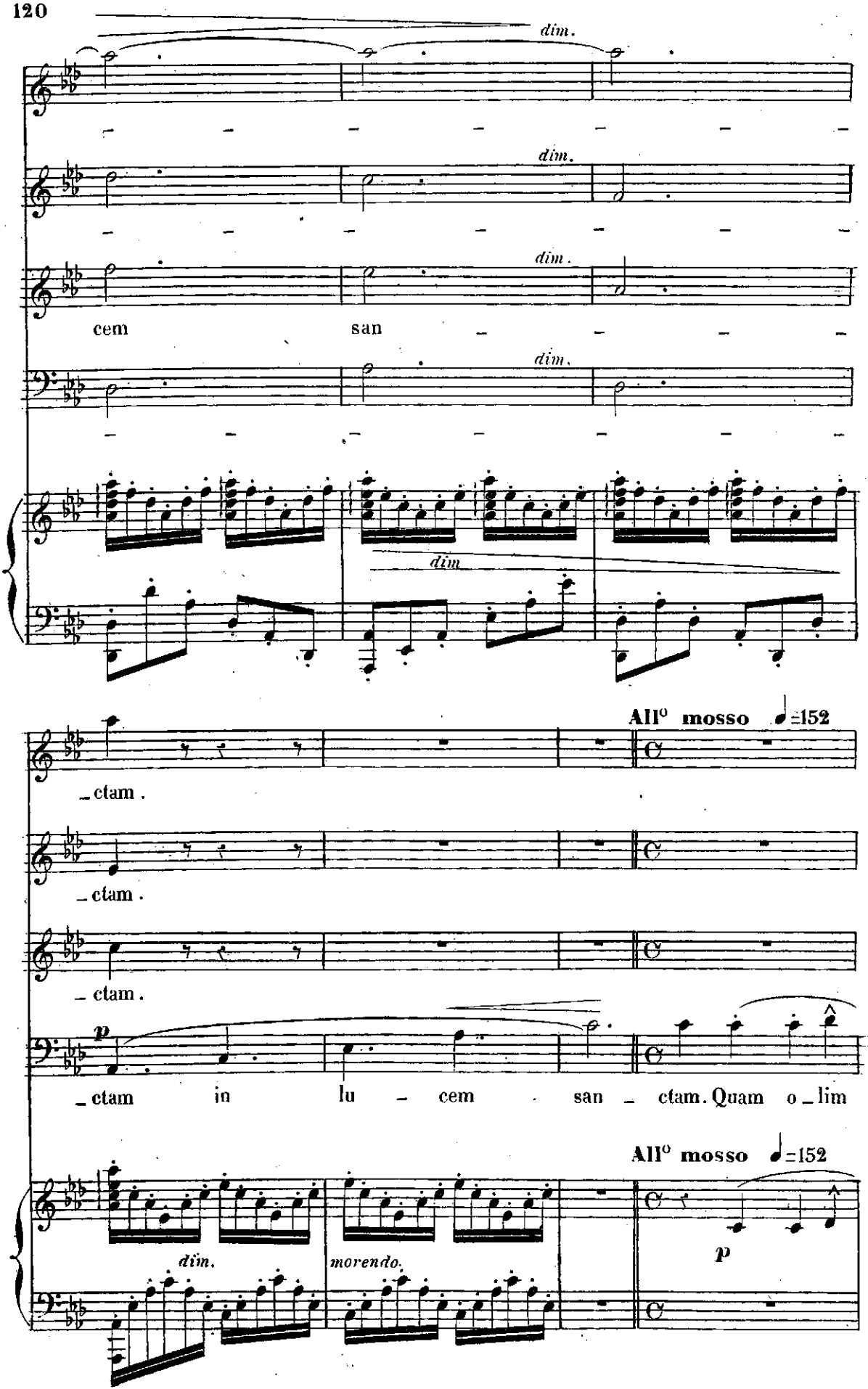
dim.
dim.
dim.
dim.
cem san
dim
All° mosso ♩=152
_ctam.
_ctam.
_ctam.
p
_ctam in lu _ cem san _ ctam. Quam o _ lim
All° mosso ♩=152
dim.
morendo.
p

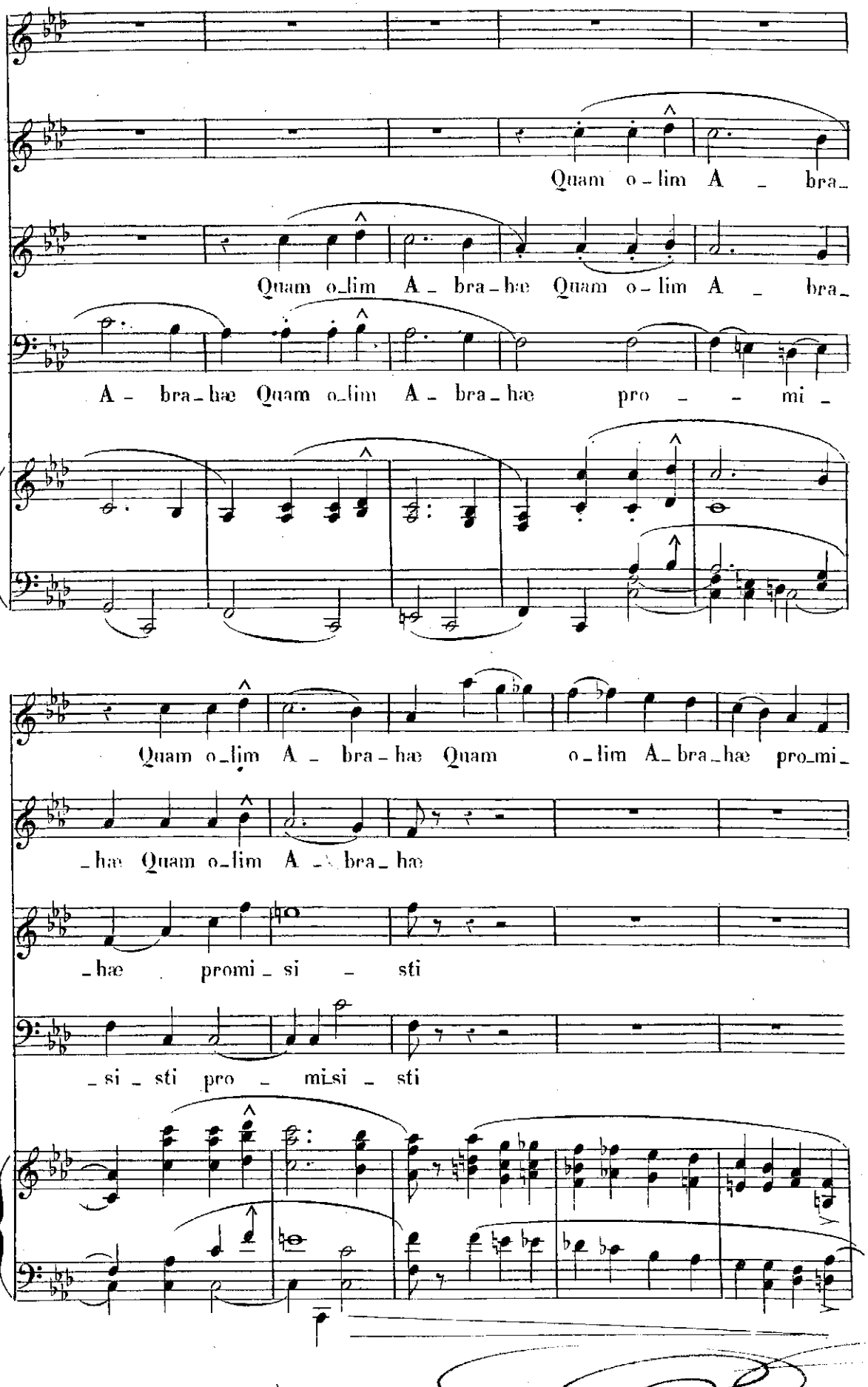
Quam o - lim A - bra -
Quam o_lim A - bra - hæ Quam o - lim A - bra -
A - bra - hæ Quam o_lim A - bra - hæ pro - - mi -
Quam o_lim A - bra - hæ Quam o_lim A_bra_hæ pro_mi_
_hæ Quam o_lim A - bra - hæ
_hæ promi_si - sti
_si - sti pro - mi_si - sti

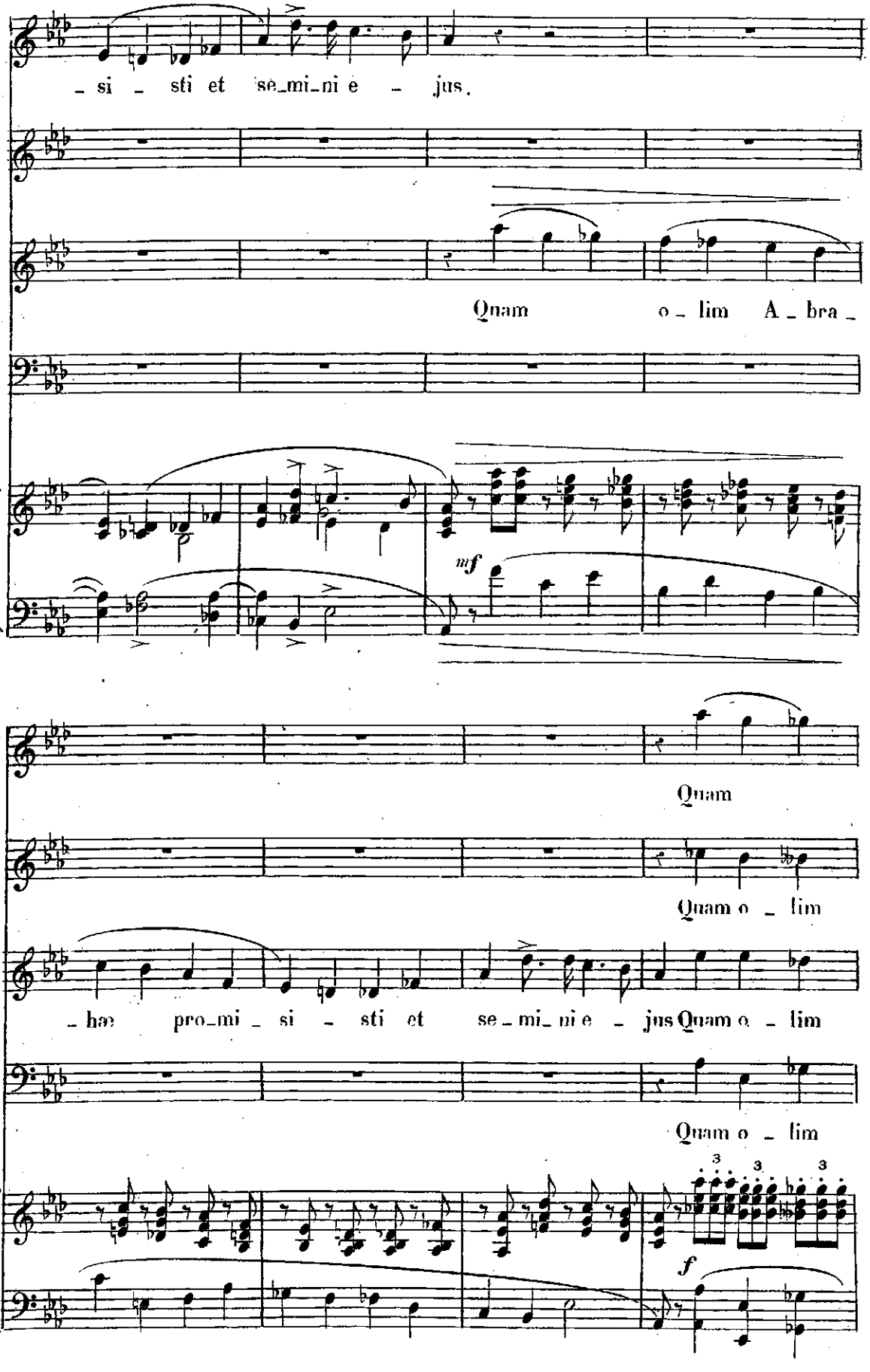
si sti et se_mi_ni e jus.
Quam o lim A bra
mf
Quam
Quam o lim
ha pro_mi si sti et se_mi_ni e jus Quam o lim
Quam o lim
3
3
3
f

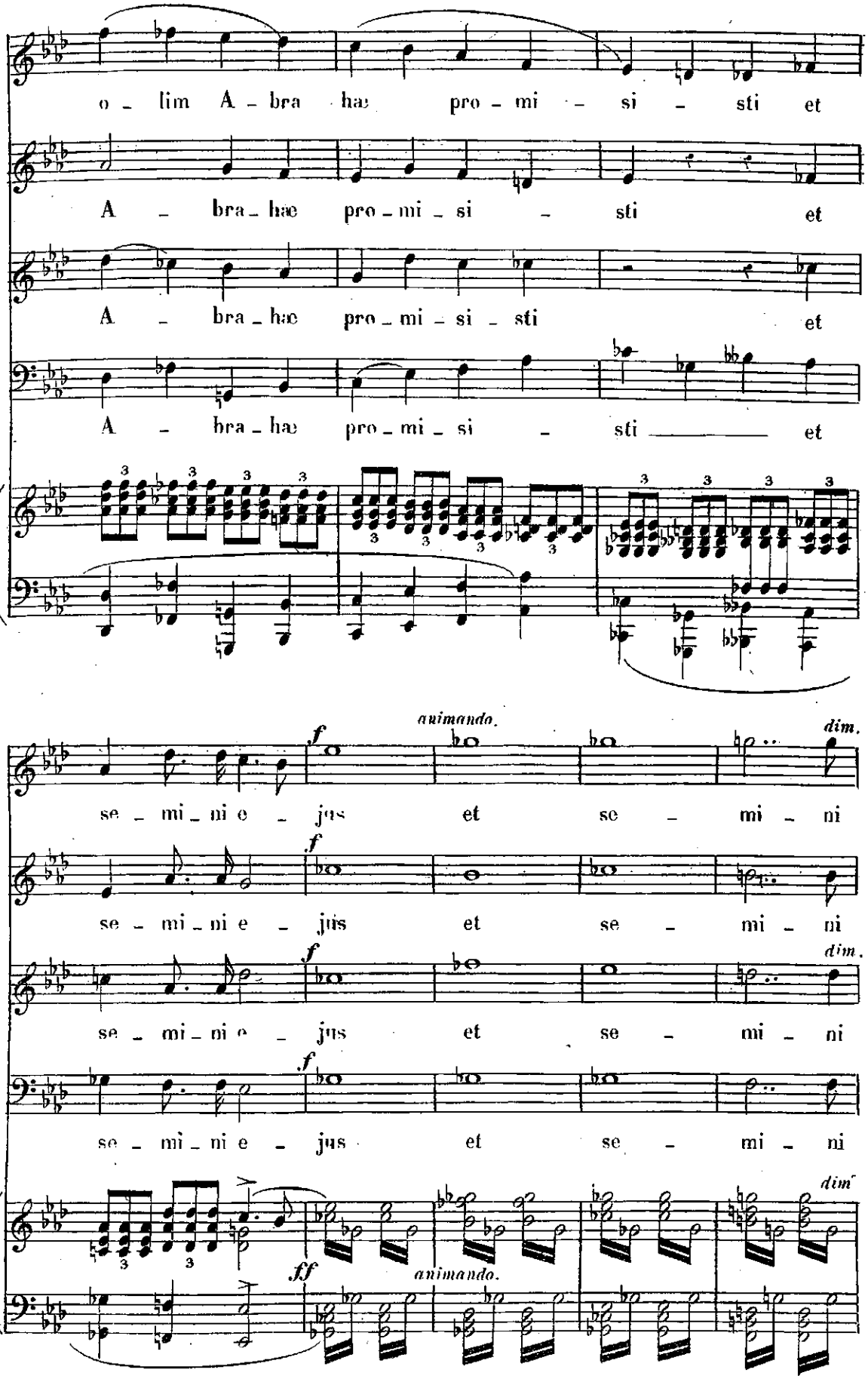
o - lim A - bra hæ pro - mi - si - sti et
A - bra - hæ pro - mi - si - sti et
A - bra - hæ pro - mi - si - sti et
A - bra - hæ pro - mi - si - sti et
animando.
dim.
se - mi - ni e - jus et se - mi - ni
se - mi - ni e - jus et se - mi - ni
se - mi - ni e - jus et se - mi - ni
se - mi - ni e - jus et se - mi - ni
ff
animando.
dim.

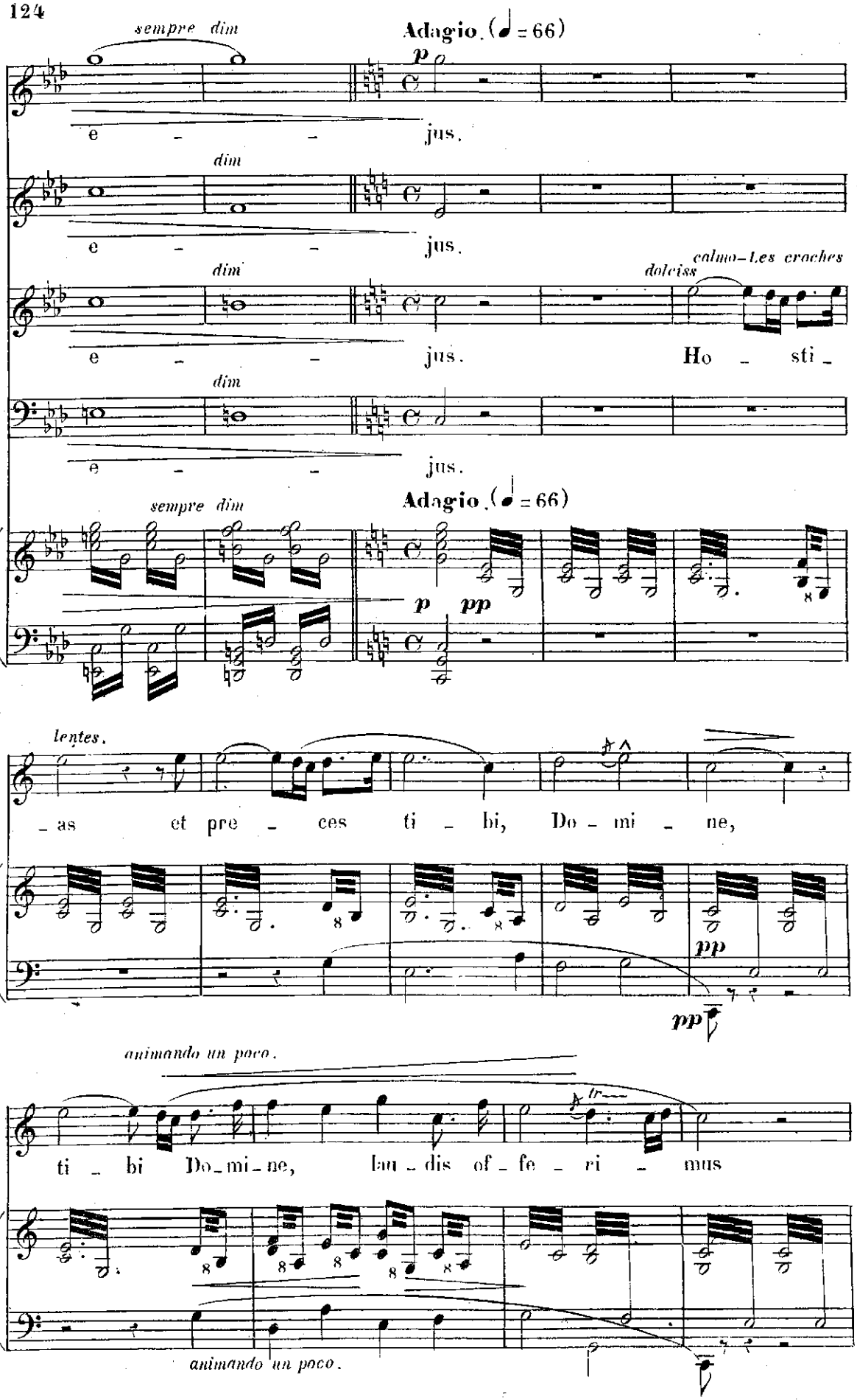
sempre dim
Adagio. (♩ = 66)
p
e - - jus.
dim
e - - jus.
dim
dolciss
calmo - Les croches
e - - jus. Ho - sti -
dim
e - - jus.
sempre dim
Adagio. (♩ = 66)
p pp
lentes.
- as et pre - ces ti - bi, Do - mi - ne,
pp
pp
animando un poco.
tr
ti - bi Do - mi - ne, lau - dis of - fe - ri - mus
animando un poco.

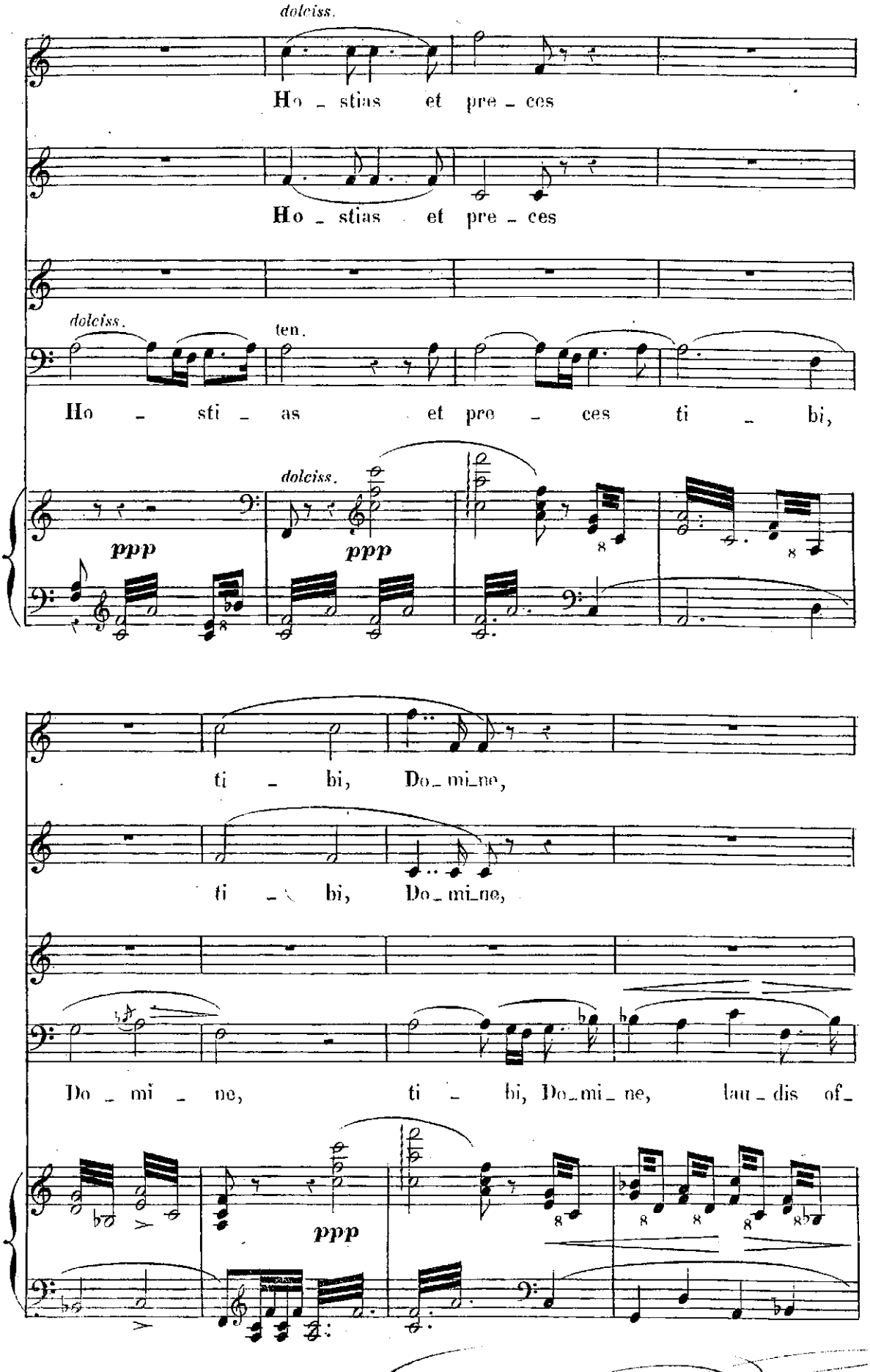
dolciss.
Ho - stias et pre - ces
Ho - stias et pre - ces
dolciss.
ten.
Ho - sti - as et pre - ces ti - bi,
dolciss.
ppp
ppp
ti - bi, Do - mi - ne,
ti - bi, Do - mi - ne,
Do - mi - ne, ti - bi, Do - mi - ne, lau - dis of -
ppp

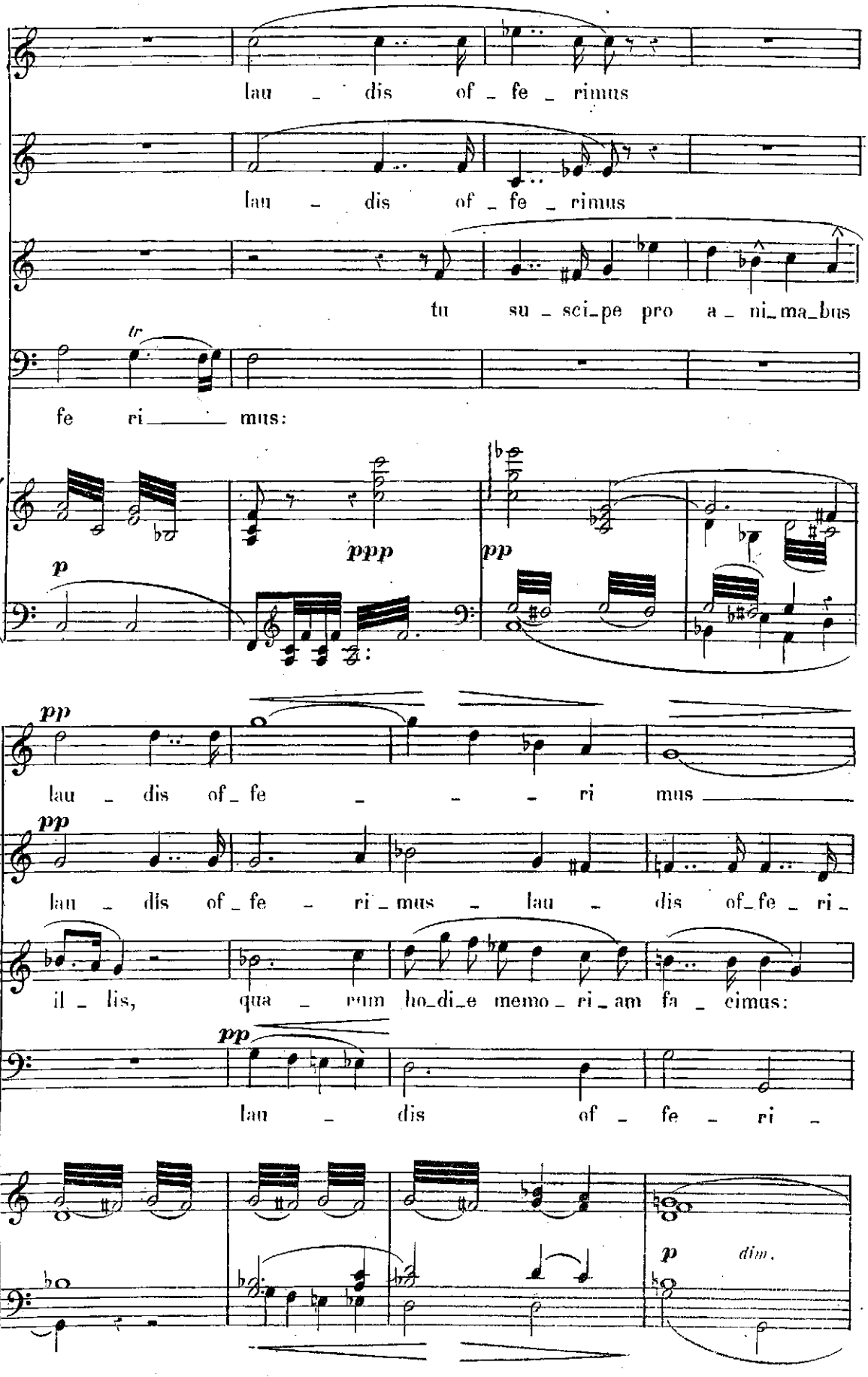
lau _ dis of _ fe _ rimus
lau _ dis of _ fe _ rimus
tu su _ sci_pe pro a _ ni_ma_bus
tr
fe ri _____ mus:
p
ppp
pp
pp
lau _ dis of_ fe _ _ _ ri mus
pp
lau _ dis of_ fe _ ri _ mus _ lau _ dis of_fe _ ri _
il _ lis, qua _ rum ho_di_e memo _ ri _ am fa _ cimus:
pp
lau _ dis of _ fe _ ri _
p
dim.

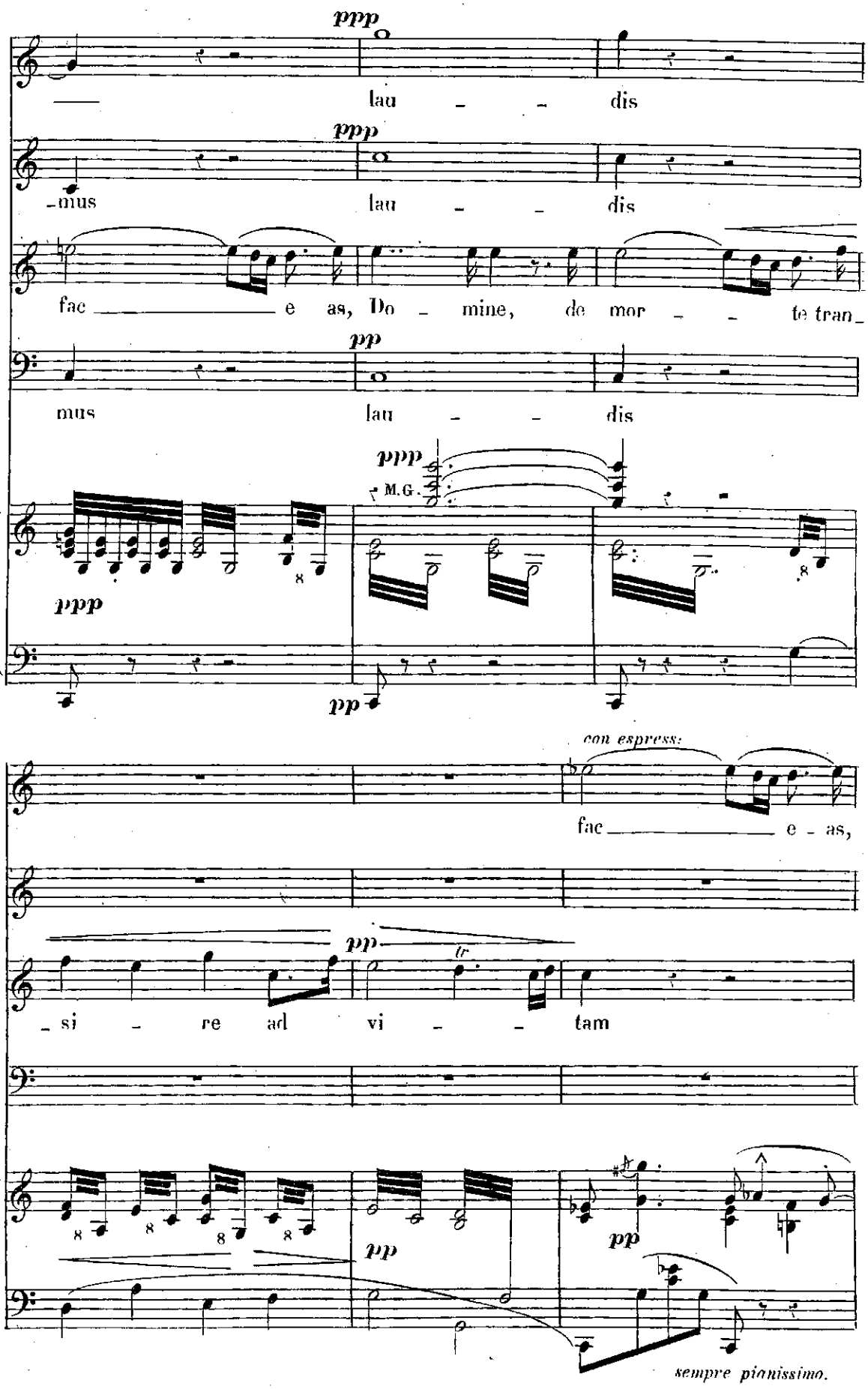
ppp
lau - - dis
ppp
-mus lau - - dis
fac - - e as, Do - mine, de mor - - te tran-
pp
mus lau - - dis
ppp
M.G.
ppp
pp
con espress:
fac - - e - as,
pp
tr
- si - re ad vi - - tam
pp
pp
sempre pianissimo.

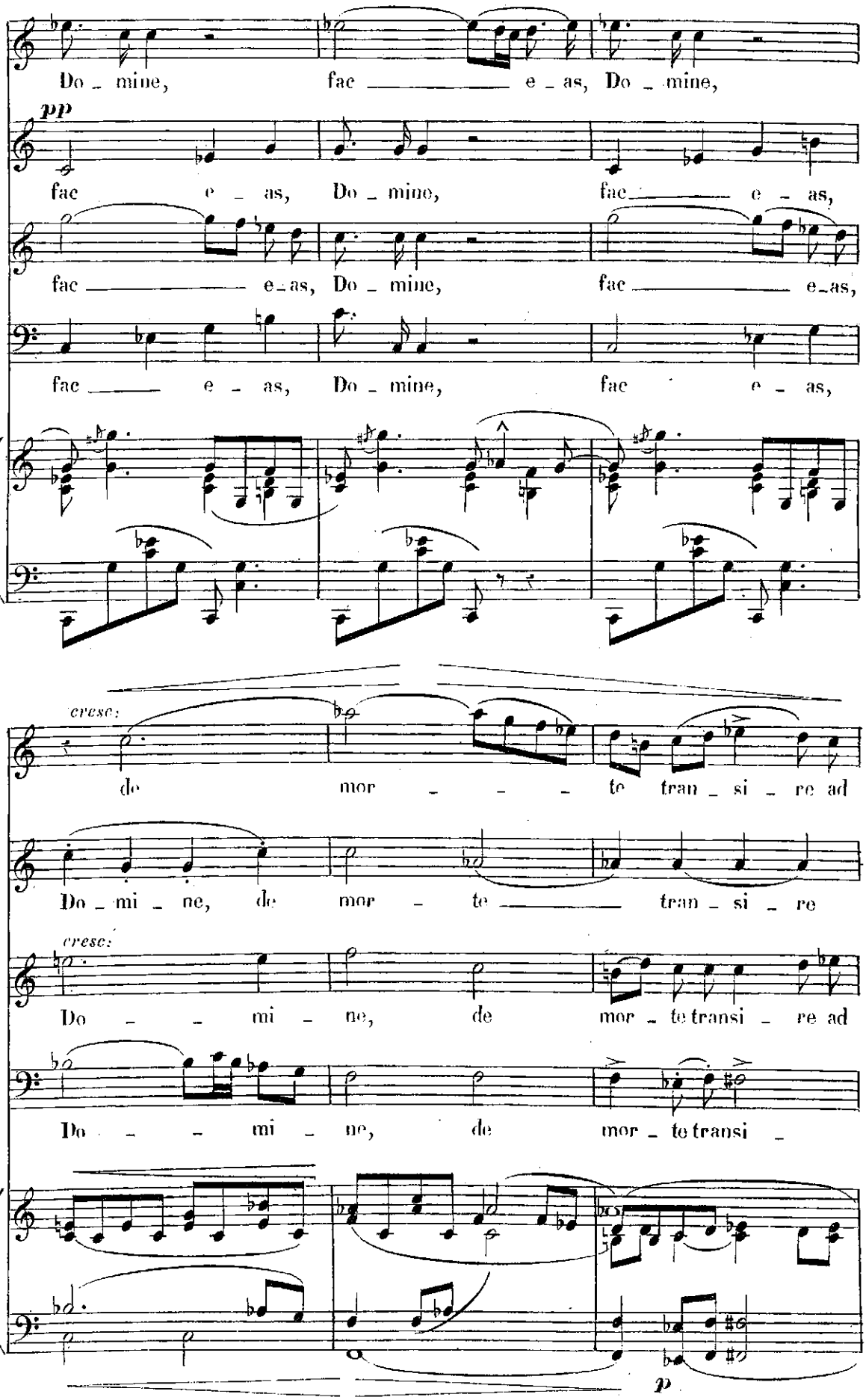
Do - mine, fac ——— e - as, Do - mine,
pp
fac e - as, Do - mine, fac ——— e - as,
fac ——— e - as, Do - mine, fac ——— e - as,
fac ——— e - as, Do - mine, fac e - as,
cresc.
de mor - - - te tran - si - re ad
Do - mi - ne, de mor - te ——— tran - si - re
cresc.
Do - - mi - ne, de mor - te transi - re ad
Do - - mi - ne, de mor - te transi -
p

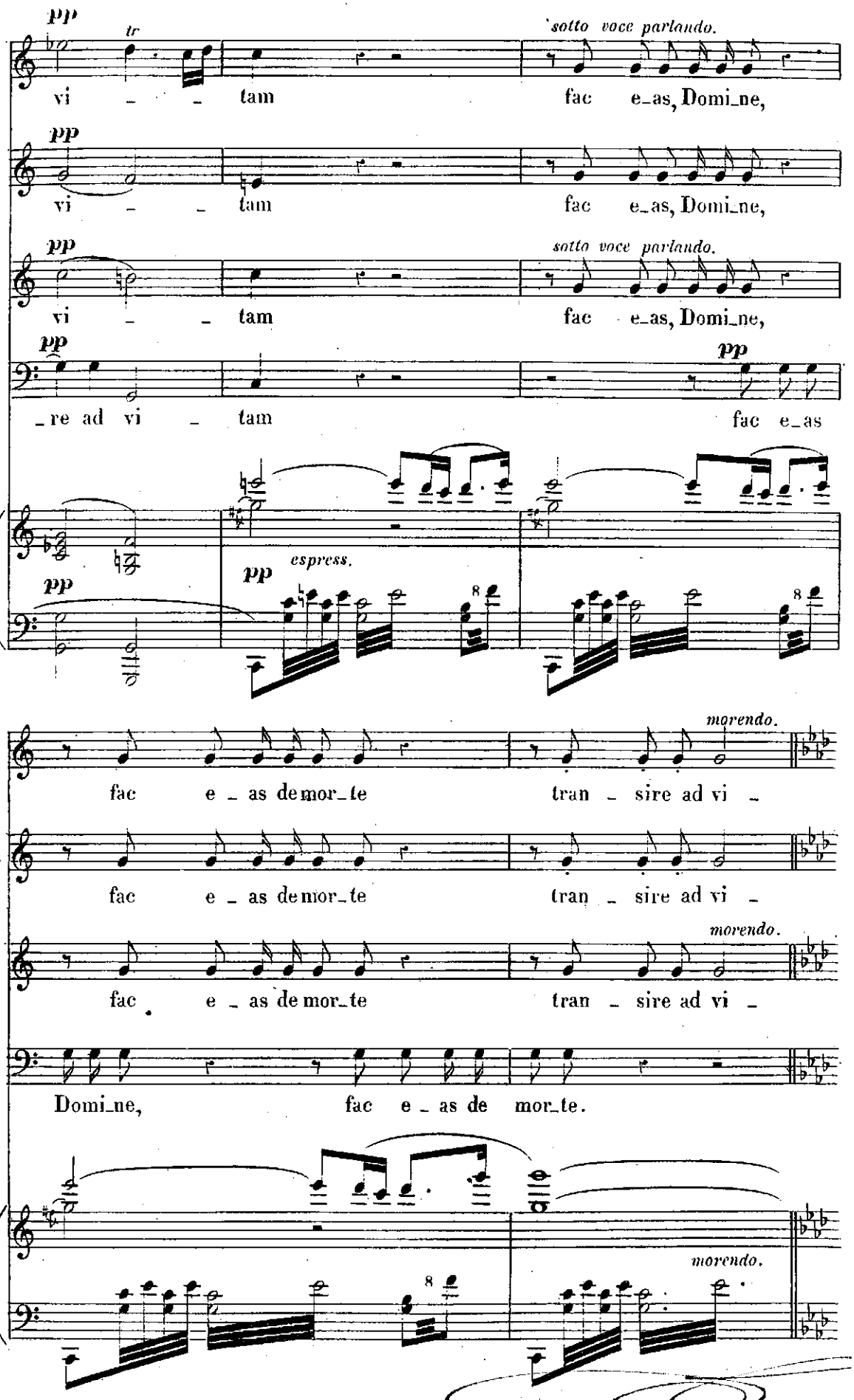
pp
tr
vi _ _ tam
sotto voce parlando.
fac e_as, Domi_ne,
pp
vi _ _ tam
fac e_as, Domi_ne,
pp
vi _ _ tam
sotto voce parlando.
fac e_as, Domi_ne,
pp
_re ad vi _ tam
pp
fac e_as
pp
espress.
pp
morendo.
fac e _ as de mor_te
tran _ sire ad vi _
fac e _ as de mor_te
tran _ sire ad vi _
morendo.
fac e _ as de mor_te
tran _ sire ad vi _
Domi_ne, fac e _ as de mor_te.
morendo.

All.o mosso.

_ tam.

_ tam. Quam o _ lim

_ tam. Quam o _ lim A _ bra _ hæ Quam o _ lim

f

Quam o _ lim A _ bra _ hæ Quam o _ lim A _ bra _ hæ pro _

All.o mosso.

Quam o _ lim A _ bra _ hæ Quam _ o _ lim A _ bra _

A _ bra _ hæ Quam o _ lim A _ bra _ hæ

A _ bra hæ _ pro _ mi _ si _ sti

_ _ mi _ si _ sti pro _ mi _ si _ sti

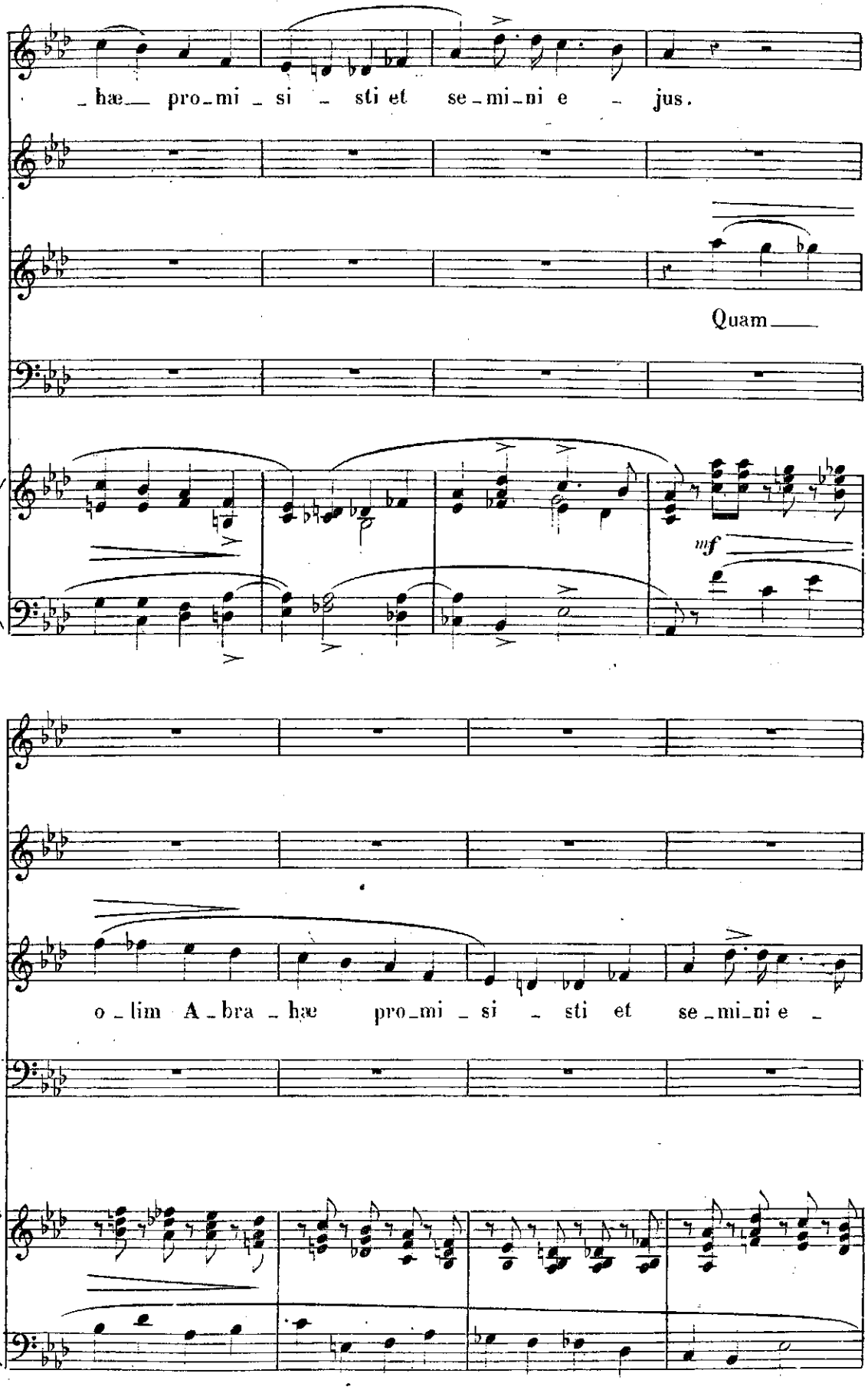
_hæ_ pro_mi _ si _ sti et se_mi_ni e _ jus.
Quam_
mf
o _ lim A _ bra _ hæ pro_mi _ si _ sti et se_mi_ni e _

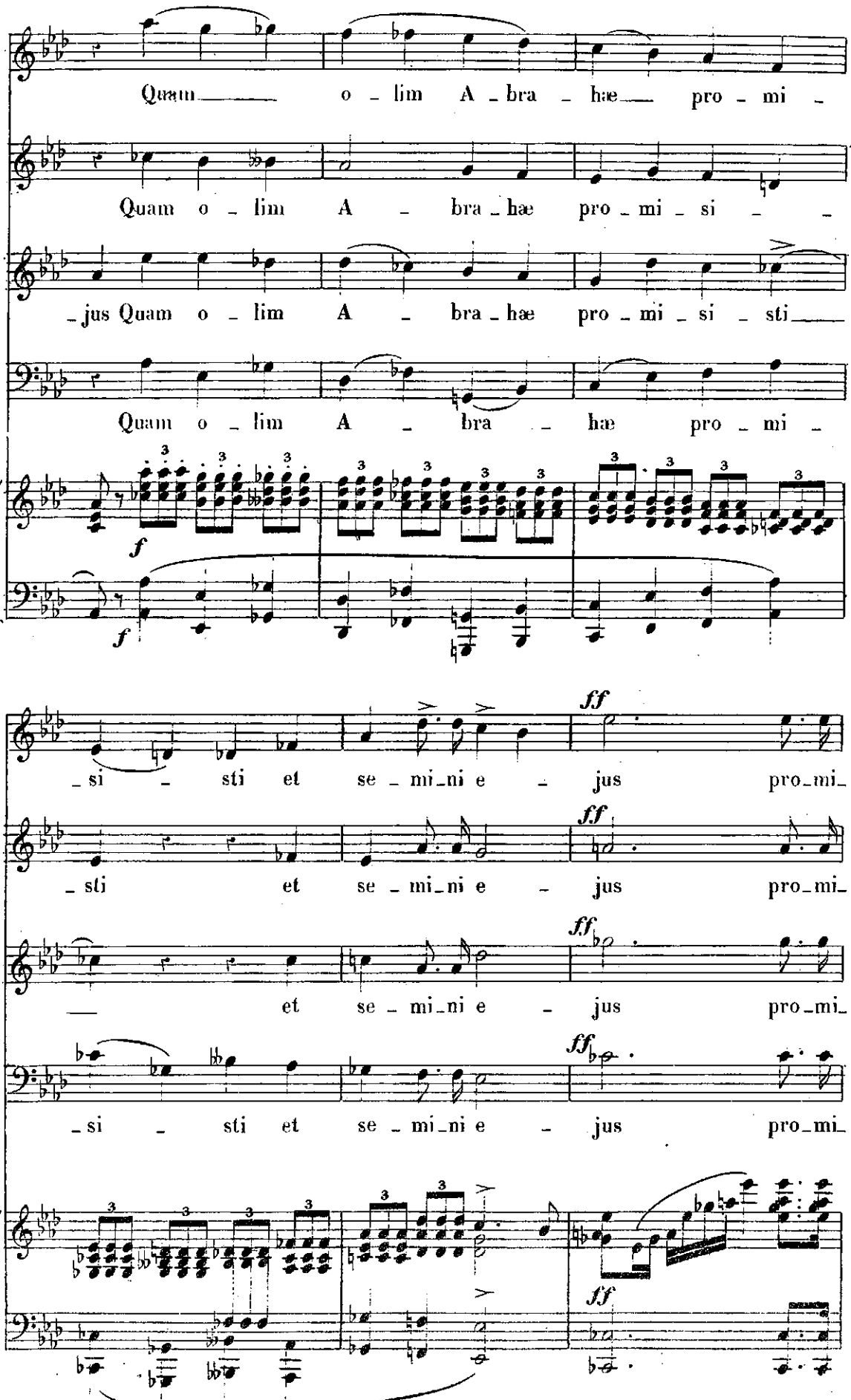
Quam o - lim A - bra - hæ pro - mi -
Quam o - lim A - bra - hæ pro - mi - si - -
- jus Quam o - lim A - bra - hæ pro - mi - si - sti -
Quam o - lim A - bra - hæ pro - mi -
f
f
- si - sti et se - mi - ni e - jus pro - mi -
ff
- sti et se - mi - ni e - jus pro - mi -
ff
- et se - mi - ni e - jus pro - mi -
ff
- si - sti et se - mi - ni e - jus pro - mi -
ff
ff

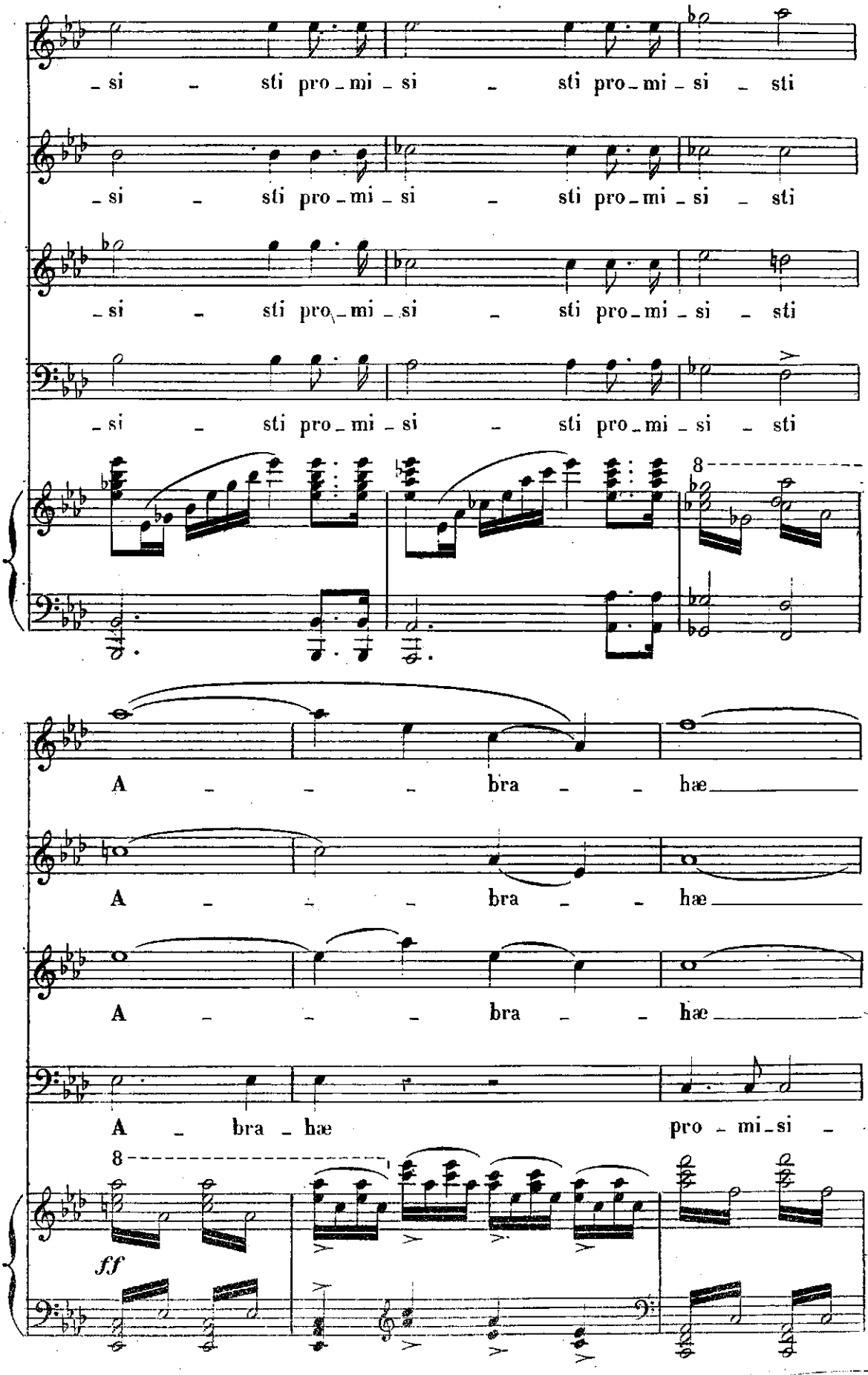
si sti pro mi si sti pro mi si sti
si sti pro mi si sti pro mi si sti
si sti pro mi si sti pro mi si sti
si sti pro mi si sti pro mi si sti
8
A bra hæ
A bra hæ
A bra hæ
A bra hæ pro mi si
8
ff

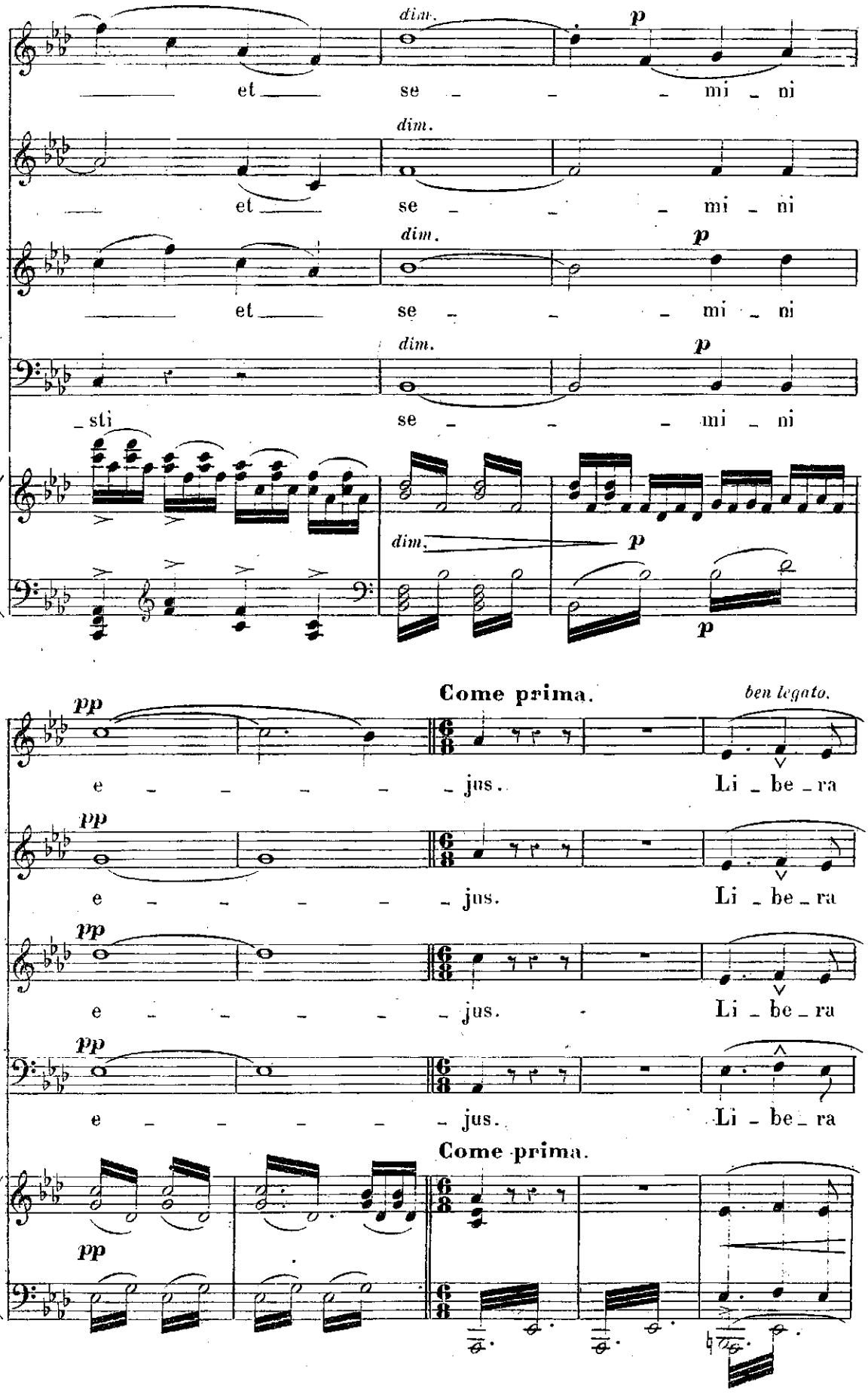
dim.
p
et se mi ni
dim.
et se mi ni
dim.
p
et se mi ni
dim.
p
sti se mi ni
dim.
p
p
Come prima.
ben legato.
pp
e jus. Li be ra
pp
e jus. Li be ra
pp
e jus. Li be ra
pp
e jus. Li be ra
Come prima.
pp

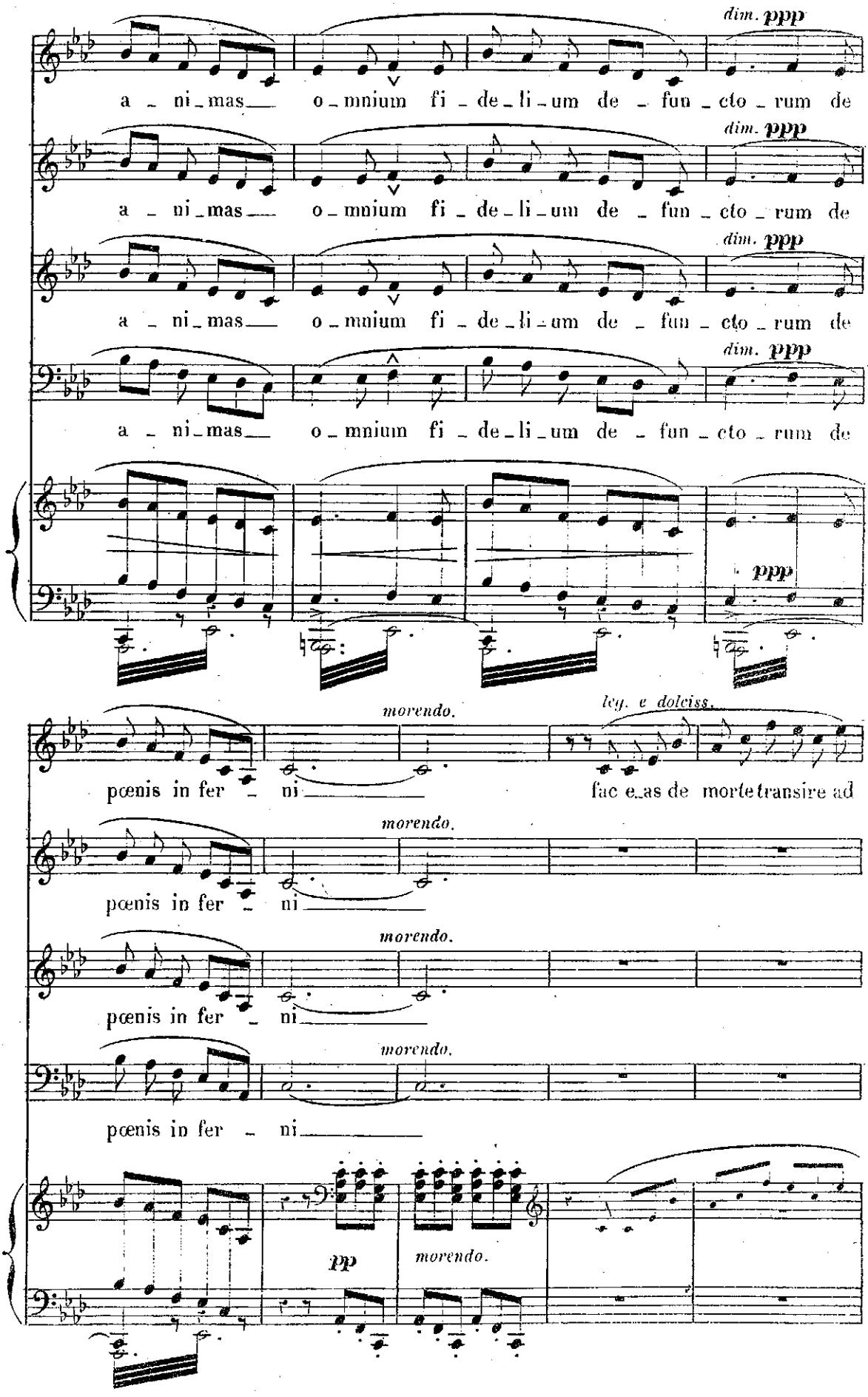
dim. ppp
a - ni - mas o - mnium fi - de - li - um de - fun - cto - rum de
dim. ppp
a - ni - mas o - mnium fi - de - li - um de - fun - cto - rum de
dim. ppp
a - ni - mas o - mnium fi - de - li - um de - fun - cto - rum de
dim. ppp
a - ni - mas o - mnium fi - de - li - um de - fun - cto - rum de
ppp
morendo.
leg. e dolciss.
pœnis in fer - ni
fac e - as de morte transire ad
morendo.
pœnis in fer - ni
morendo.
pœnis in fer - ni
morendo.
pœnis in fer - ni
pp
morendo.

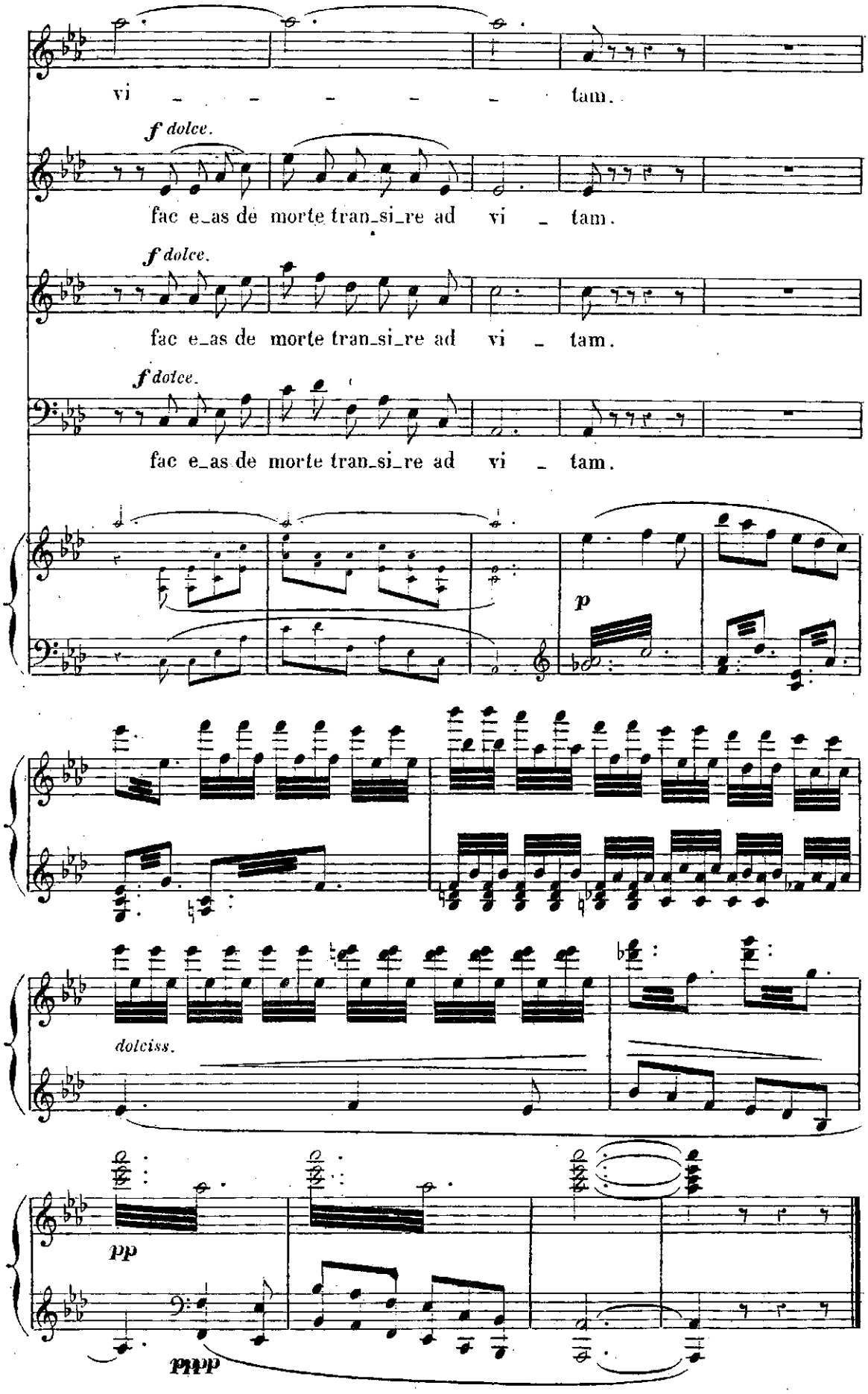
vi - - - - - tam.
f dolce.
fac e_as de morte tran_si_re ad vi - tam.
f dolce.
fac e_as de morte tran_si_re ad vi - tam.
f dolce.
fac e_as de morte tran_si_re ad vi - tam.
p
dolciss.
pp
ppp

SANCTUS

Chœur double

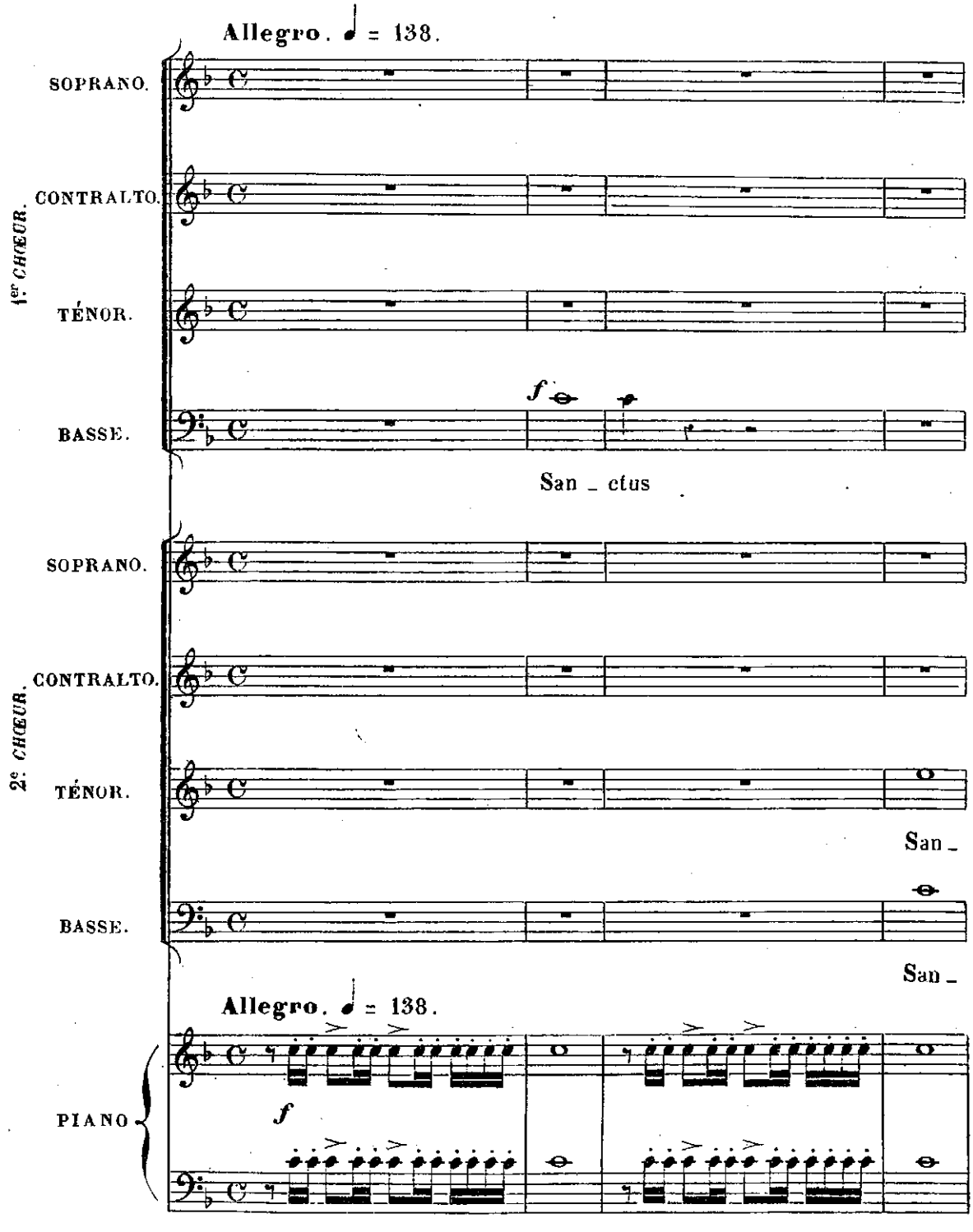

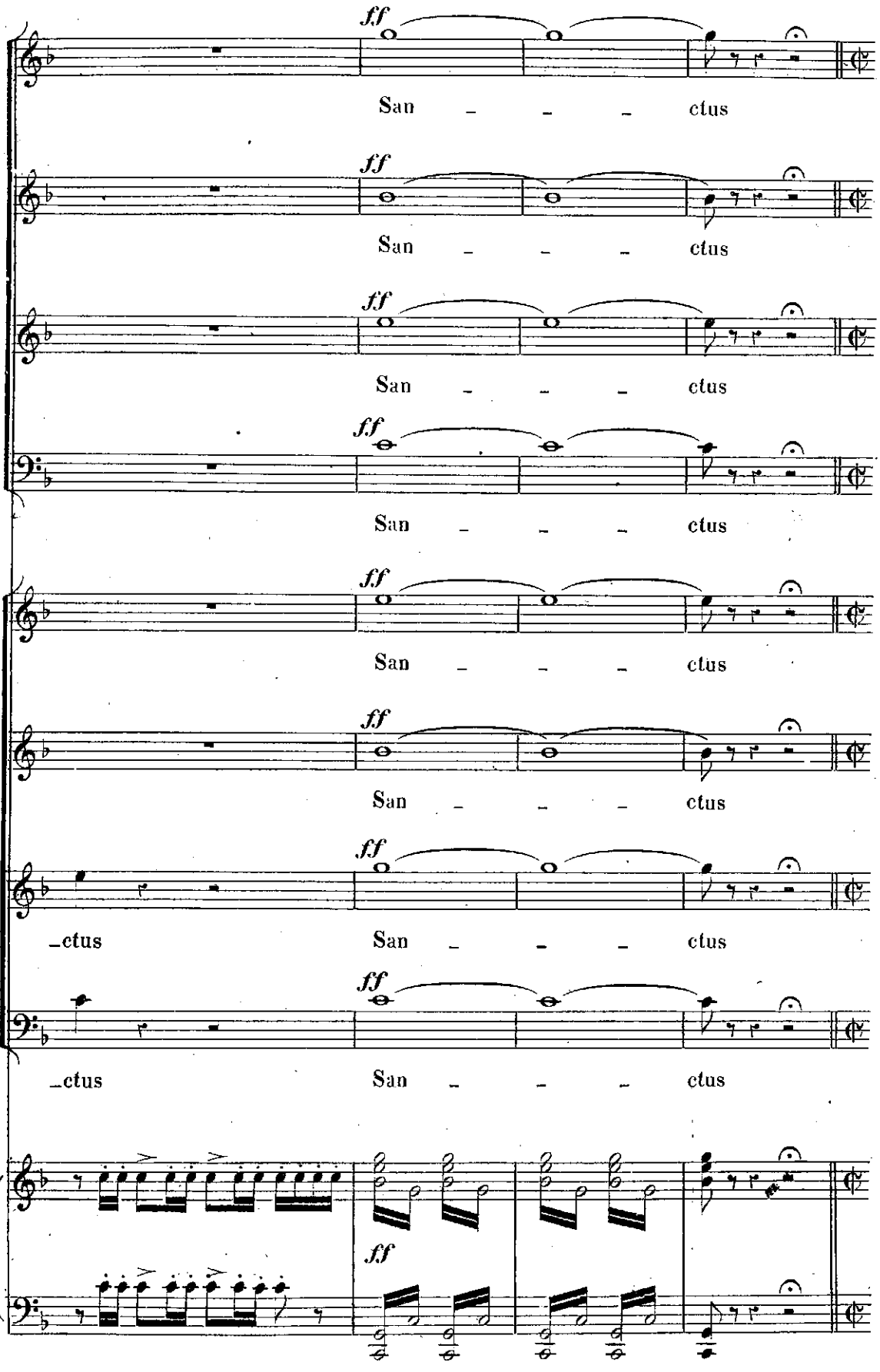
ff
San – – – ctus
ff
San – – – ctus
ff
San – – – ctus
ff
San – – – ctus
ff
San – – – ctus
ff
San – – – ctus
ff
–ctus San – – – ctus
ff
–ctus San – – – ctus
ff
ff

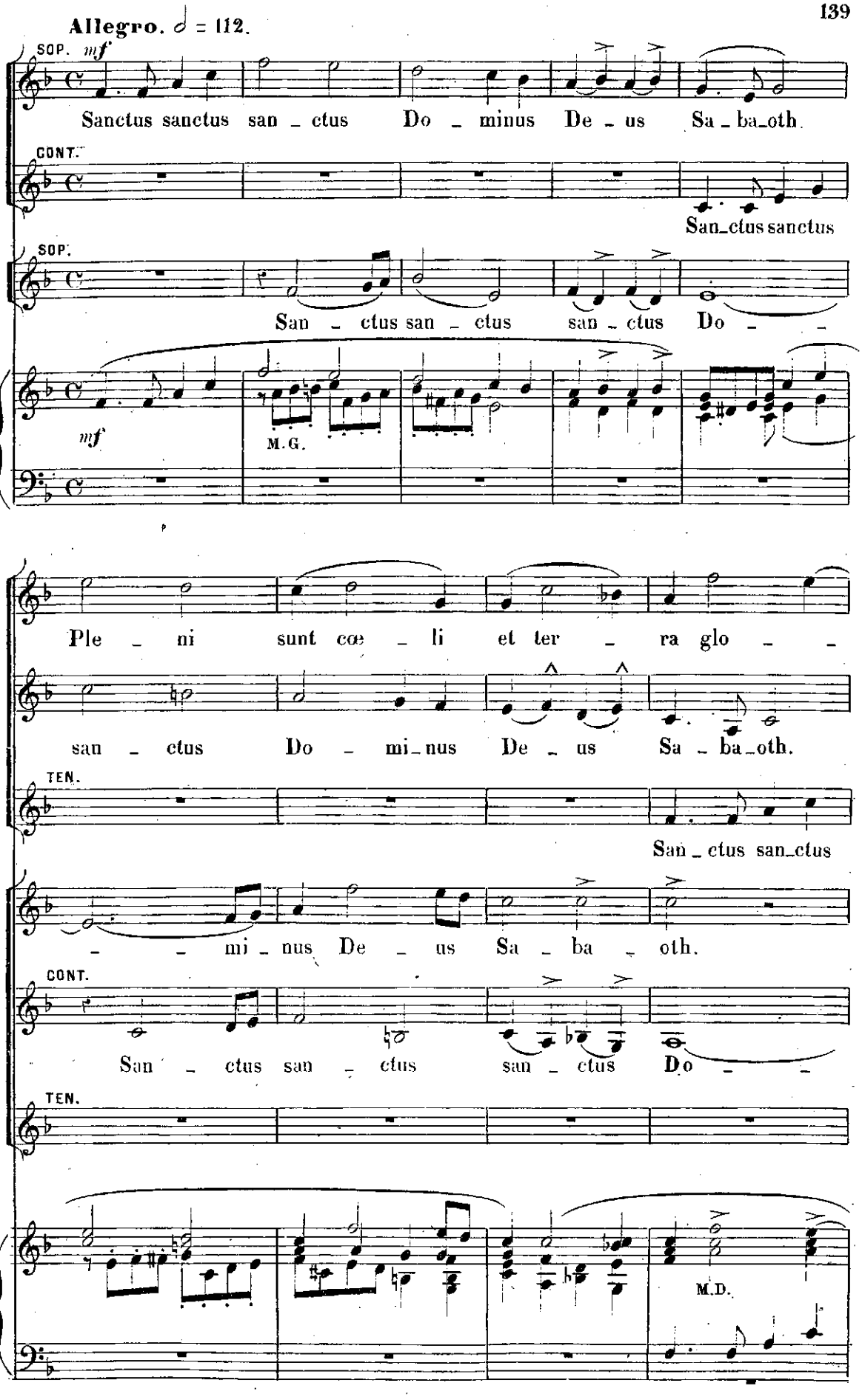
Allegro. ♩ = 112.
SOP. mf
Sanctus sanctus san _ ctus Do _ minus De _ us Sa _ ba_oth.
CONT.
San_ctus sanctus
SOP.
San _ ctus san _ ctus san _ ctus Do _ _
mf
M.G.
Ple _ ni sunt cœ _ li et ter _ ra glo _ _
san _ ctus Do _ mi_nus De _ us Sa _ ba_oth.
TEN.
San _ ctus san_ctus
_ _ mi _ nus De _ us Sa _ ba _ oth.
CONT.
San _ ctus san _ ctus san _ ctus Do _ _
TEN.
M.D.

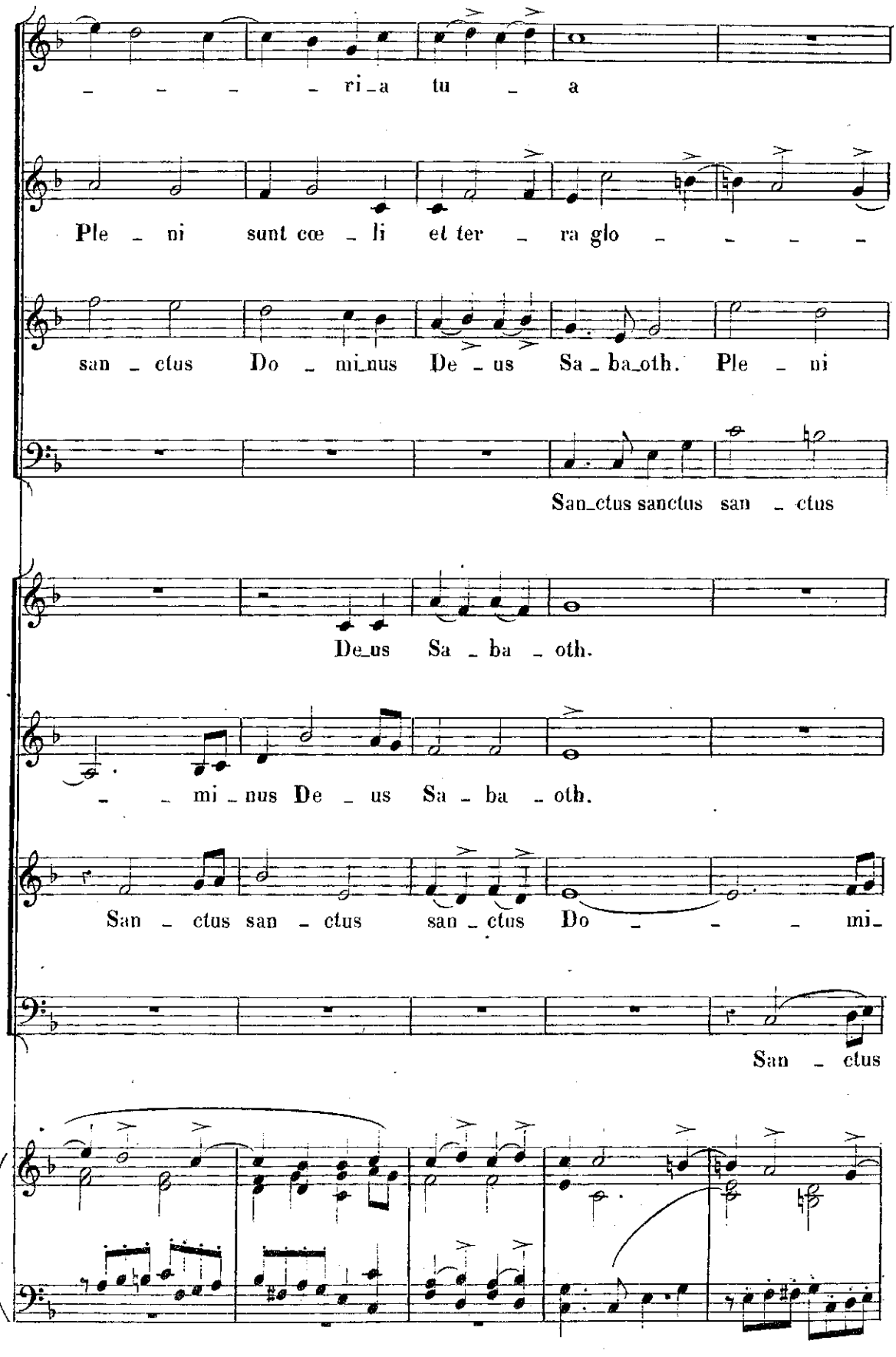
ri_a tu _ a
Ple _ ni sunt cœ _ li et ter _ ra glo _ _ _ _
san _ ctus Do _ mi_nus De _ us Sa _ ba_oth. Ple _ ni
San_ctus sanctus san _ ctus
De_us Sa _ ba _ oth.
_ mi _ nus De _ us Sa _ ba _ oth.
San _ ctus san _ ctus san _ ctus Do _ _ _ mi_
San _ ctus

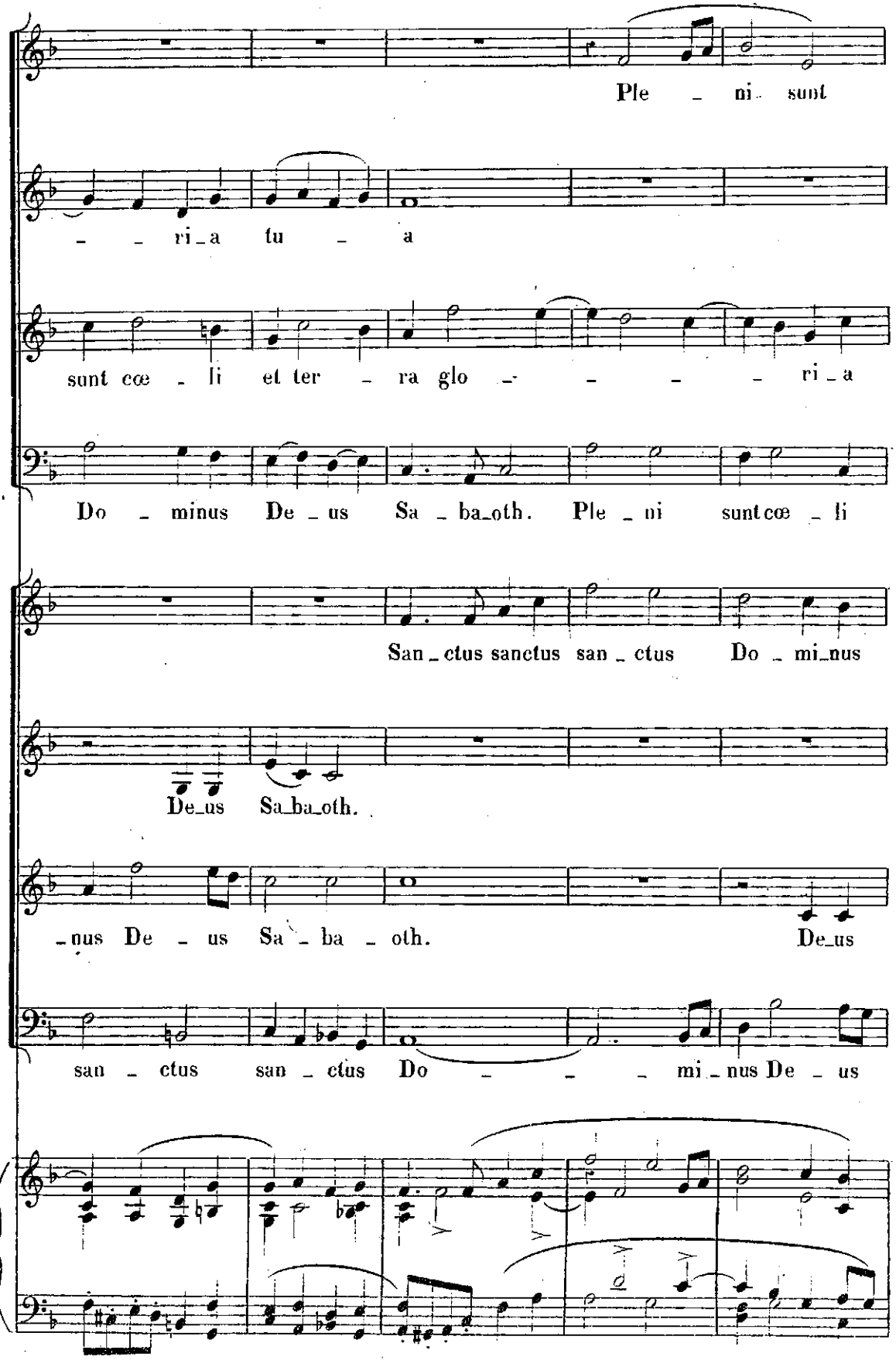
Ple _ ni sunt
_ _ ri_a tu _ a
sunt cœ _ li et ter _ ra glo _ _ _ _ ri _ a
Do _ minus De _ us Sa _ ba_oth. Ple _ ni sunt cœ _ li
San _ ctus sanctus san _ ctus Do _ mi_nus
De_us Sa_ba_oth.
_nus De _ us Sa _ ba _ oth. De_us
san _ ctus san _ ctus Do _ _ _ mi _ nus De _ us

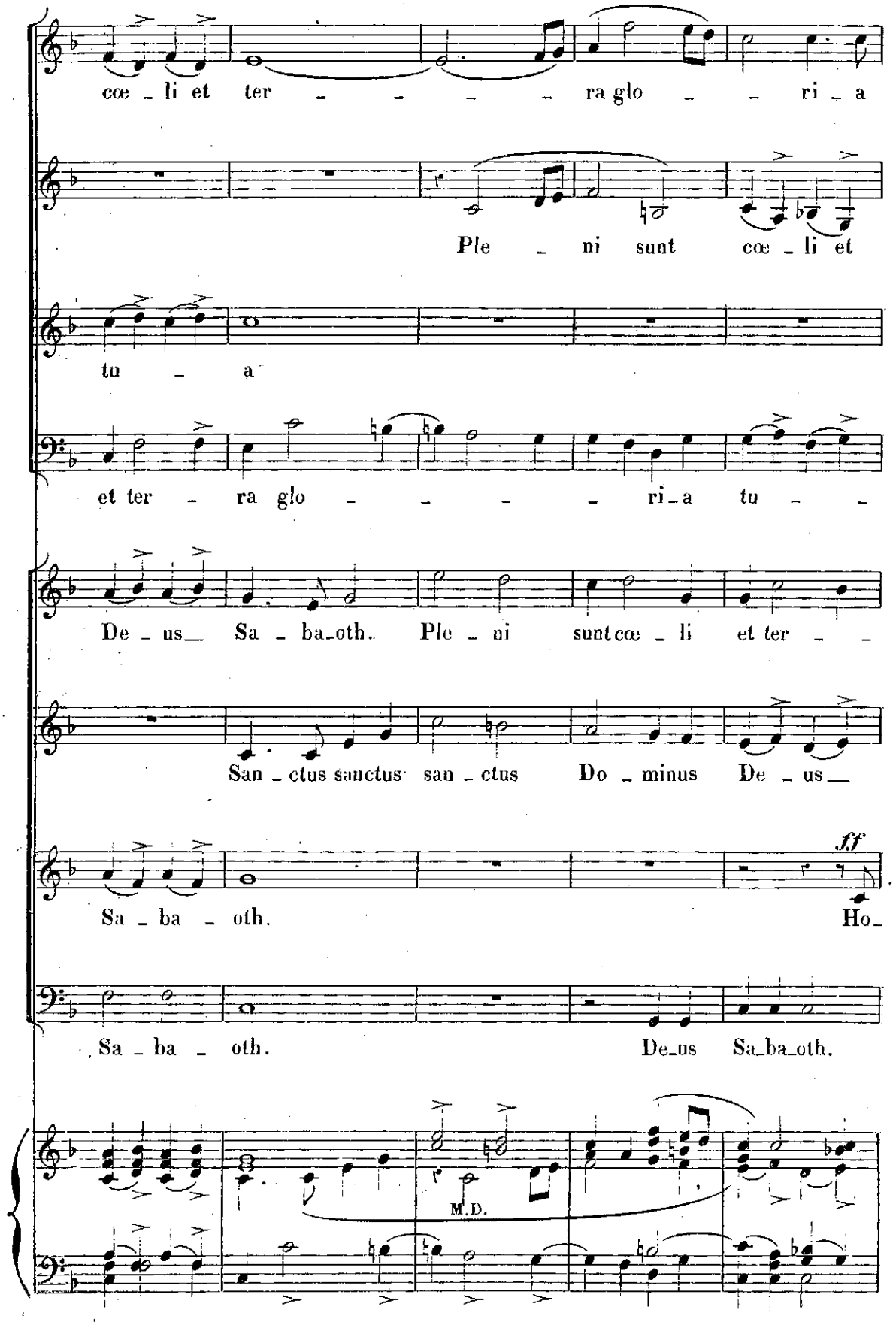
cœ _ li et ter _ _ _ _ ra glo _ _ ri _ a
Ple _ ni sunt cœ _ li et
tu _ a
et ter _ ra glo _ _ _ _ ri _ a tu _ _
De _ us_ Sa _ ba_oth. Ple _ ni sunt cœ _ li et ter _ _
San _ ctus sanctus san _ ctus Do _ minus De _ us_
ff
Sa _ ba _ oth. Ho_
Sa _ ba _ oth. De_us Sa_ba_oth.
M.D.

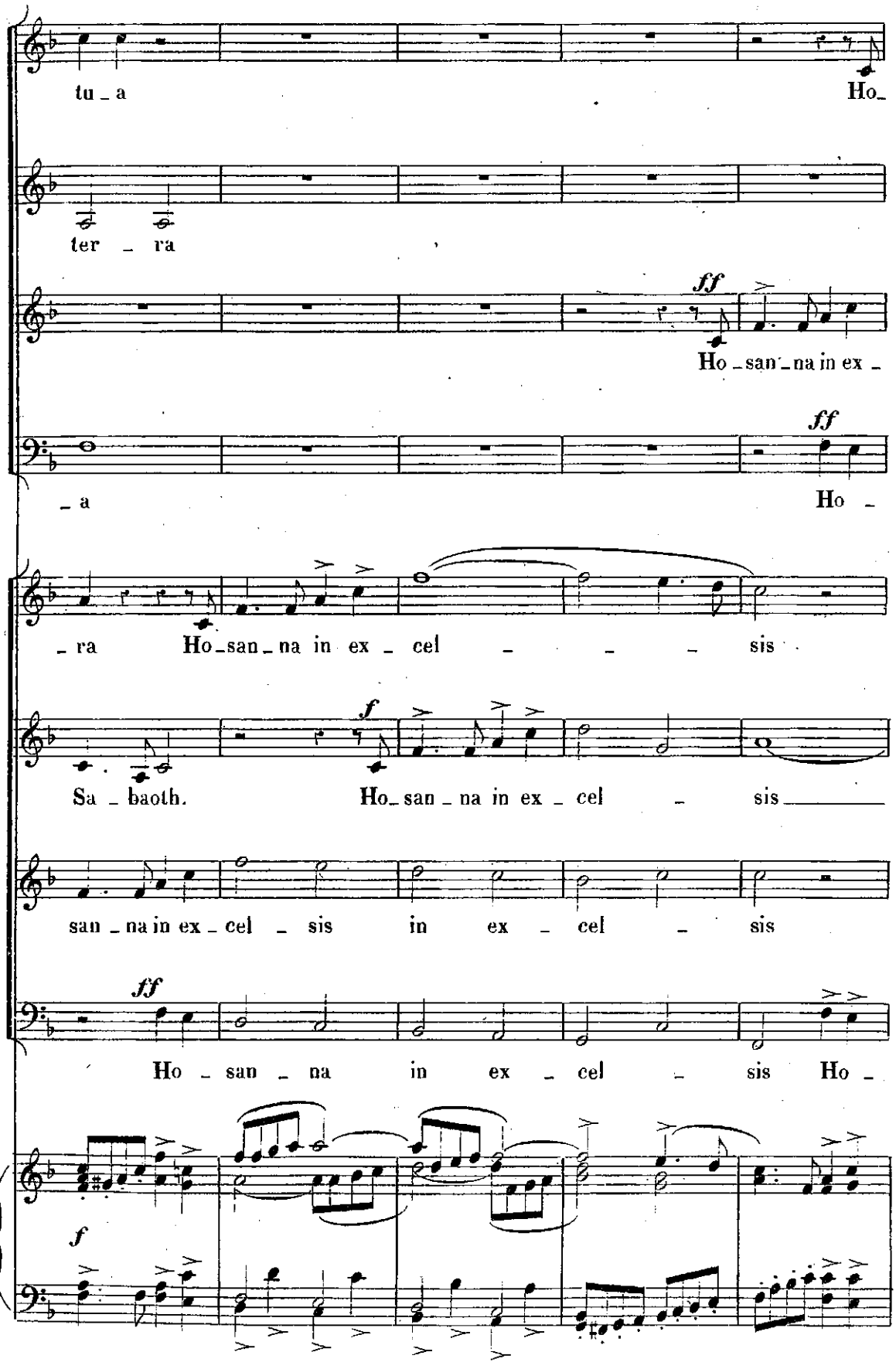
tu _ a
Ho_
ter _ ra
ff
Ho _ san _ na in ex _
_ a
ff
Ho _
_ ra
Ho _ san _ na in ex _ cel _ _ _ sis
f
Sa _ baoth.
Ho _ san _ na in ex _ cel _ sis
san _ na in ex _ cel _ sis in ex _ cel _ sis
ff
Ho _ san _ na in ex _ cel _ sis Ho _
f

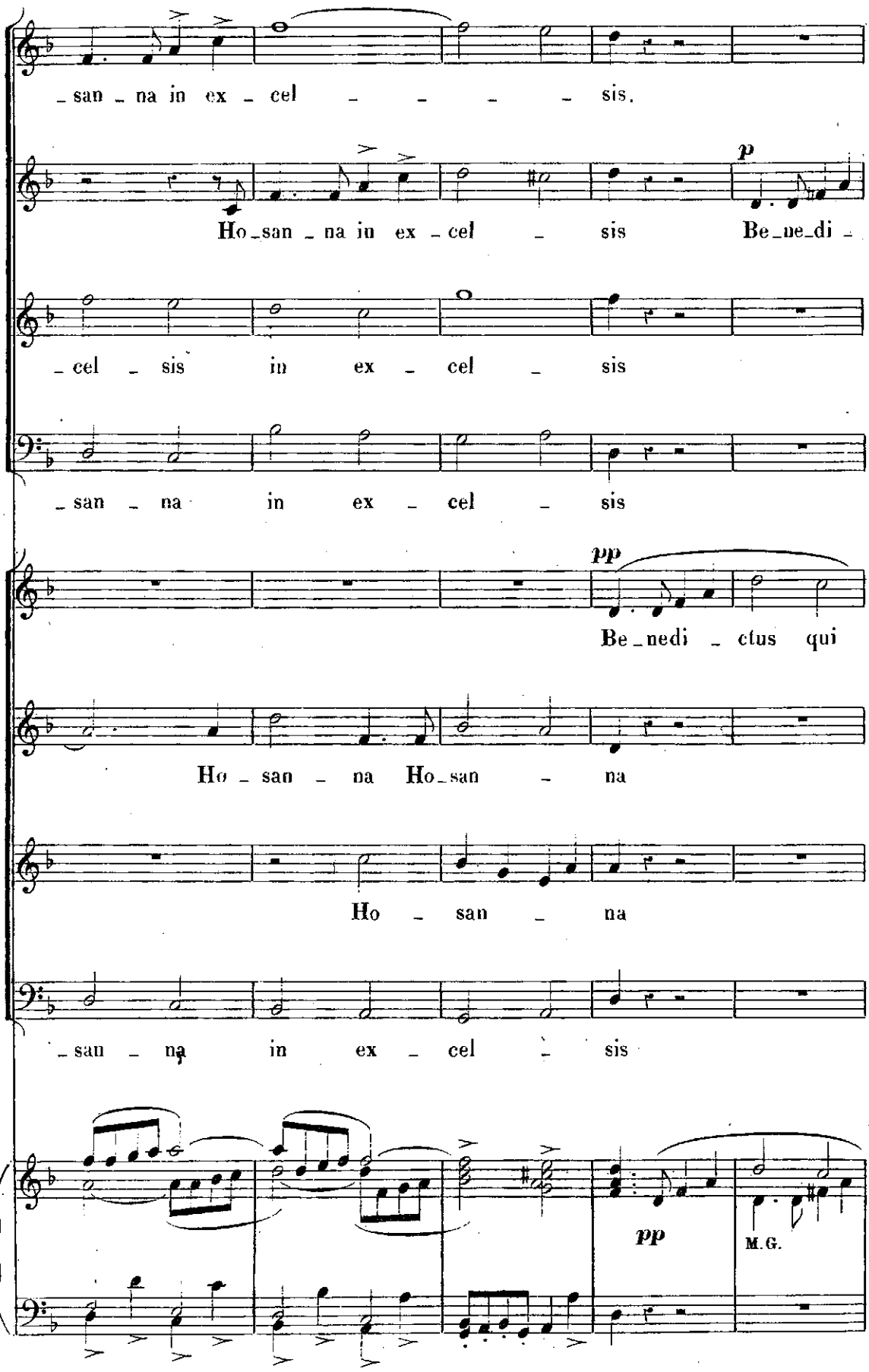
san na in ex cel sis.
Ho san na in ex cel sis
p
Be ne di
cel sis in ex cel sis
san na in ex cel sis
pp
Be nedi ctus qui
Ho san na Ho san na
Ho san na
san na in ex cel sis
pp
M.G.

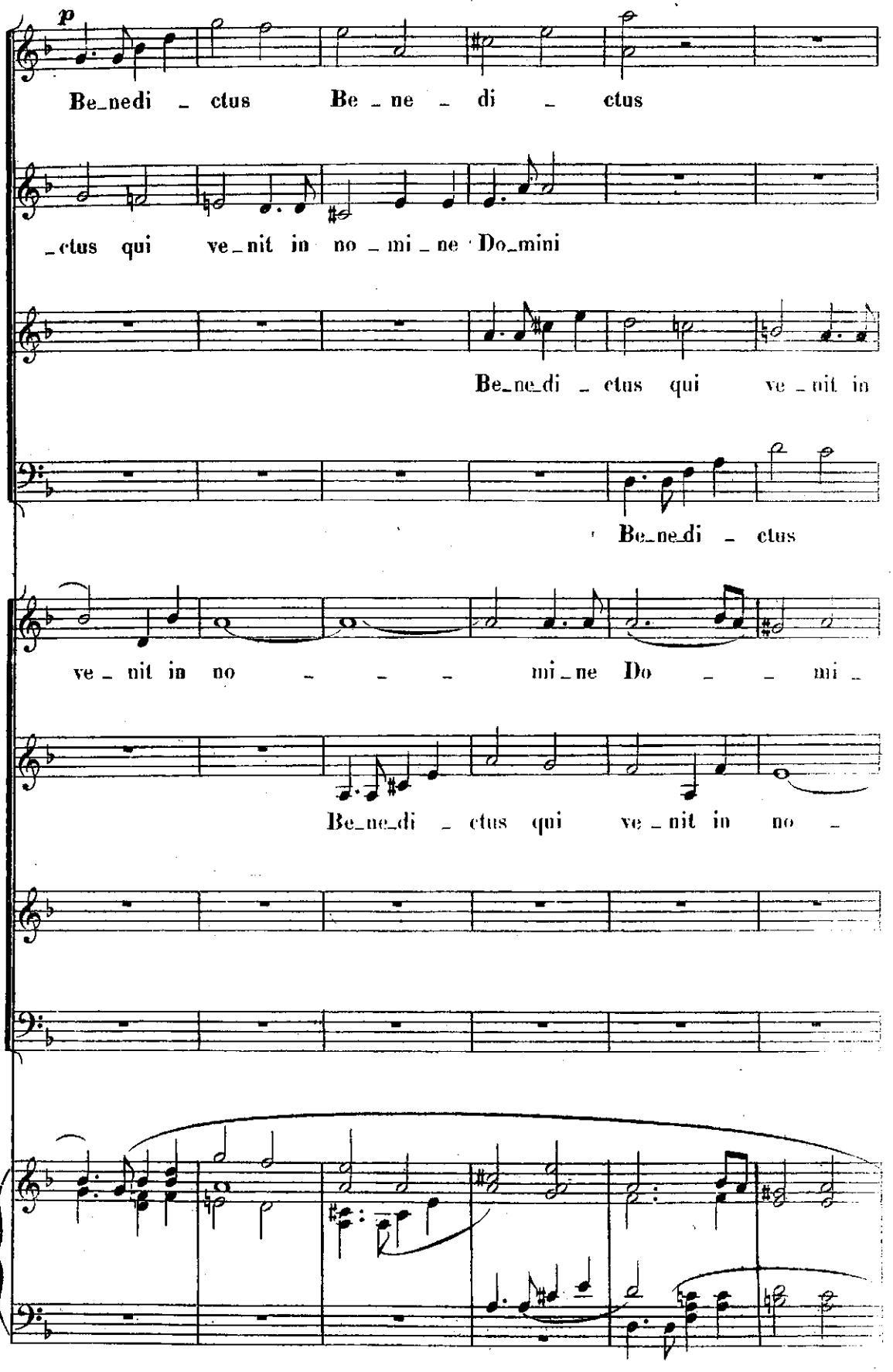
p
Be_nedi _ ctus Be _ ne _ di _ ctus
_ctus qui ve_nit in no _ mi _ ne Do_mini
Be_ne_di _ ctus qui ve _ nit in
Be_ne_di _ ctus
ve _ nit in no _ _ _ mi_ne Do _ _ mi _
Be_ne_di _ ctus qui ve _ nit in no _

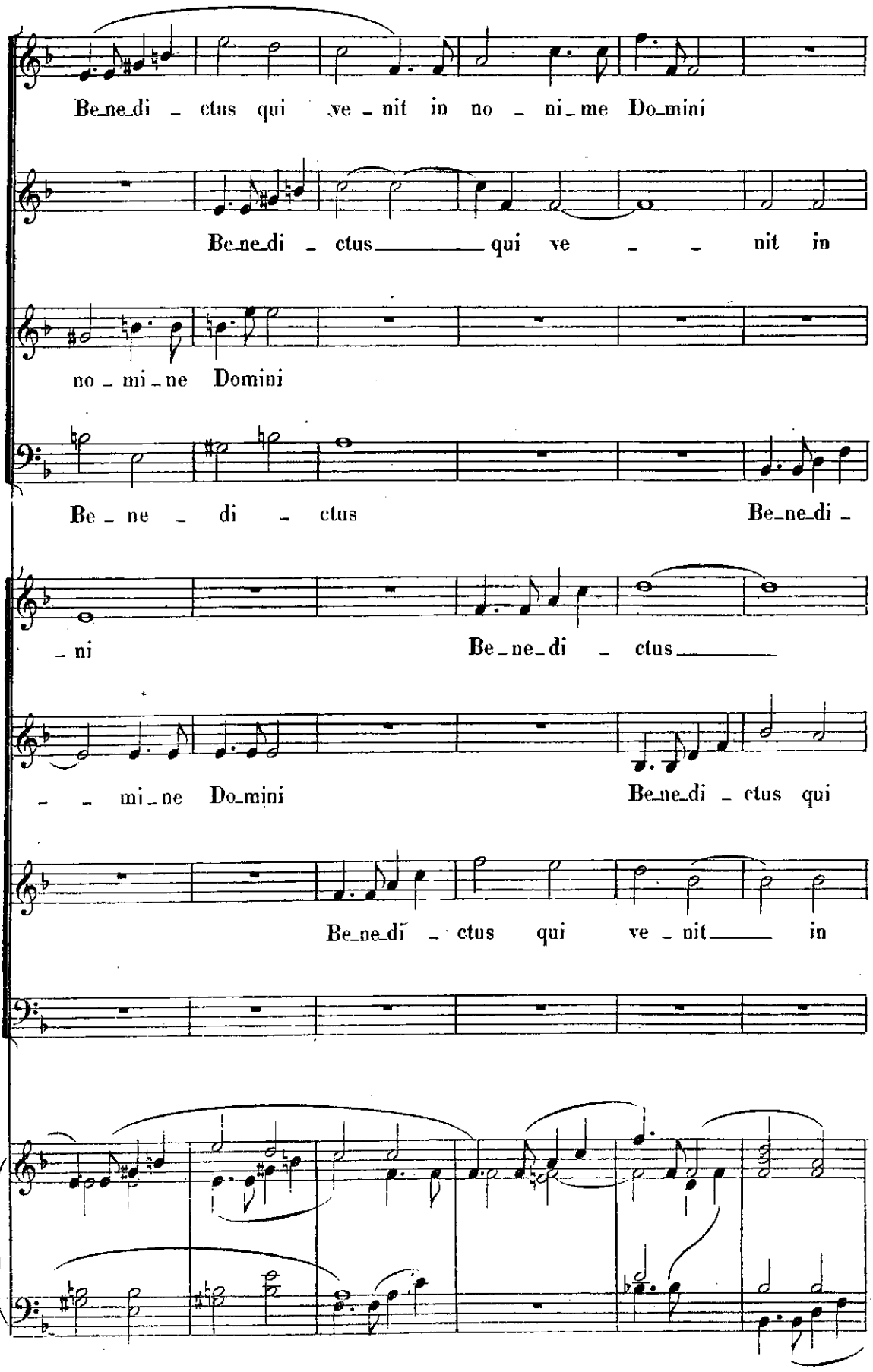
Be_ne_di _ ctus qui ve _ nit in no _ ni_me Do_mini
Be_ne_di _ ctus qui ve nit in
no _ mi _ ne Domini
Be _ ne _ di _ ctus Be_ne_di _
_ ni Be_ne_di _ ctus
_ mi_ne Do_mini Be_ne_di _ ctus qui
Be_ne_di _ ctus qui ve _ nit in

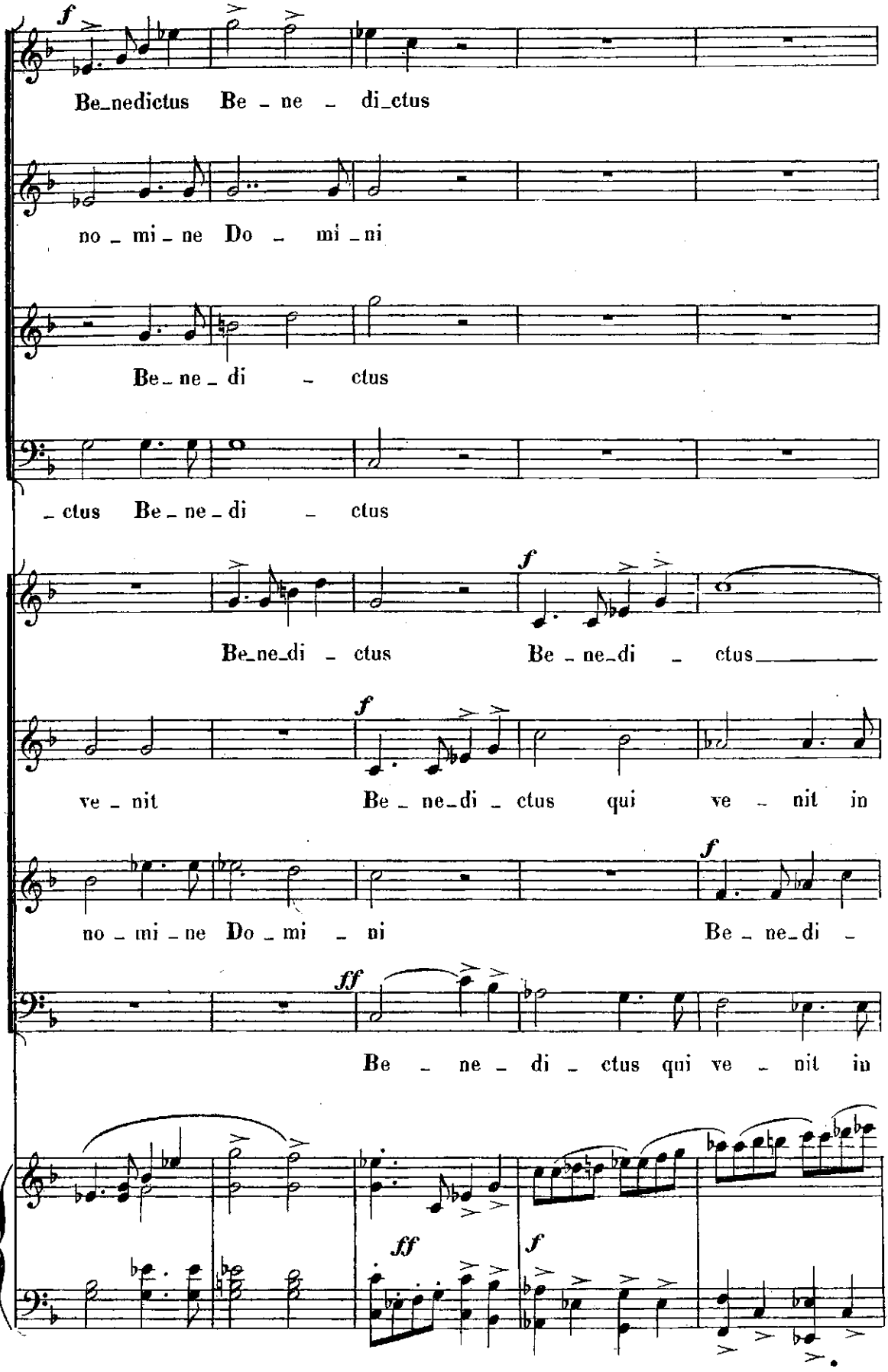
f
Be_nedictus Be _ ne _ di_ctus
no _ mi _ ne Do _ mi _ ni
Be _ ne _ di _ ctus
_ctus Be _ ne _ di _ ctus
f
Be_ne_di _ ctus Be _ ne_di _ ctus
f
ve _ nit Be _ ne_di _ ctus qui ve _ nit in
f
no _ mi _ ne Do _ mi _ ni Be _ ne_di _
ff
Be _ ne _ di _ ctus qui ve _ nit in
ff
f

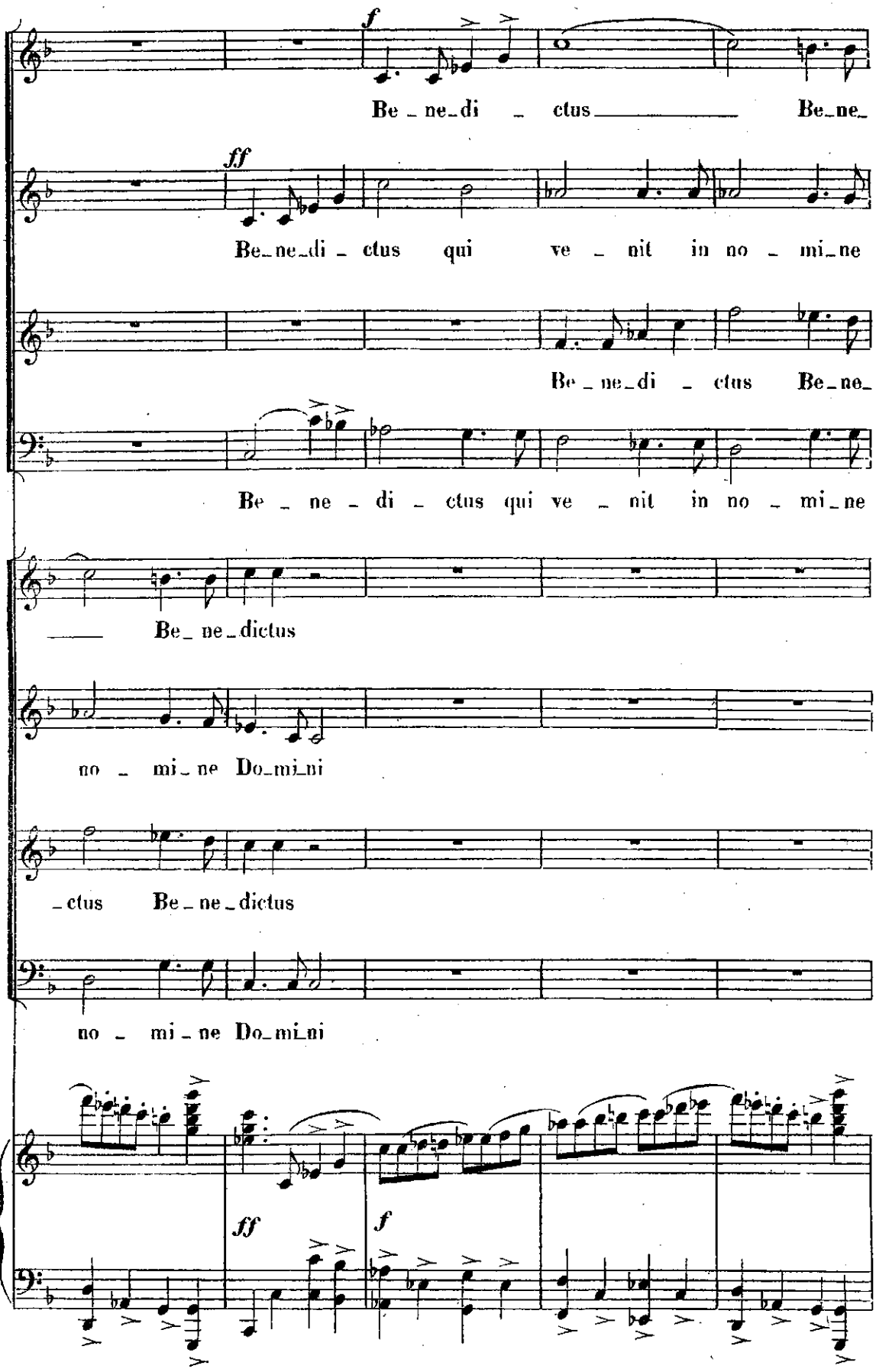
f
Be_ne_di_ctus Be_ne_
ff
Be_ne_di_ctus qui ve_nit in no_mi_ne
Be_ne_di_ctus Be_ne_
Be_ne_di_ctus qui ve_nit in no_mi_ne
Be_ne_dictus
no_mi_ne Do_mi_ni
_ctus Be_ne_dictus
no_mi_ne Do_mi_ni
ff
f

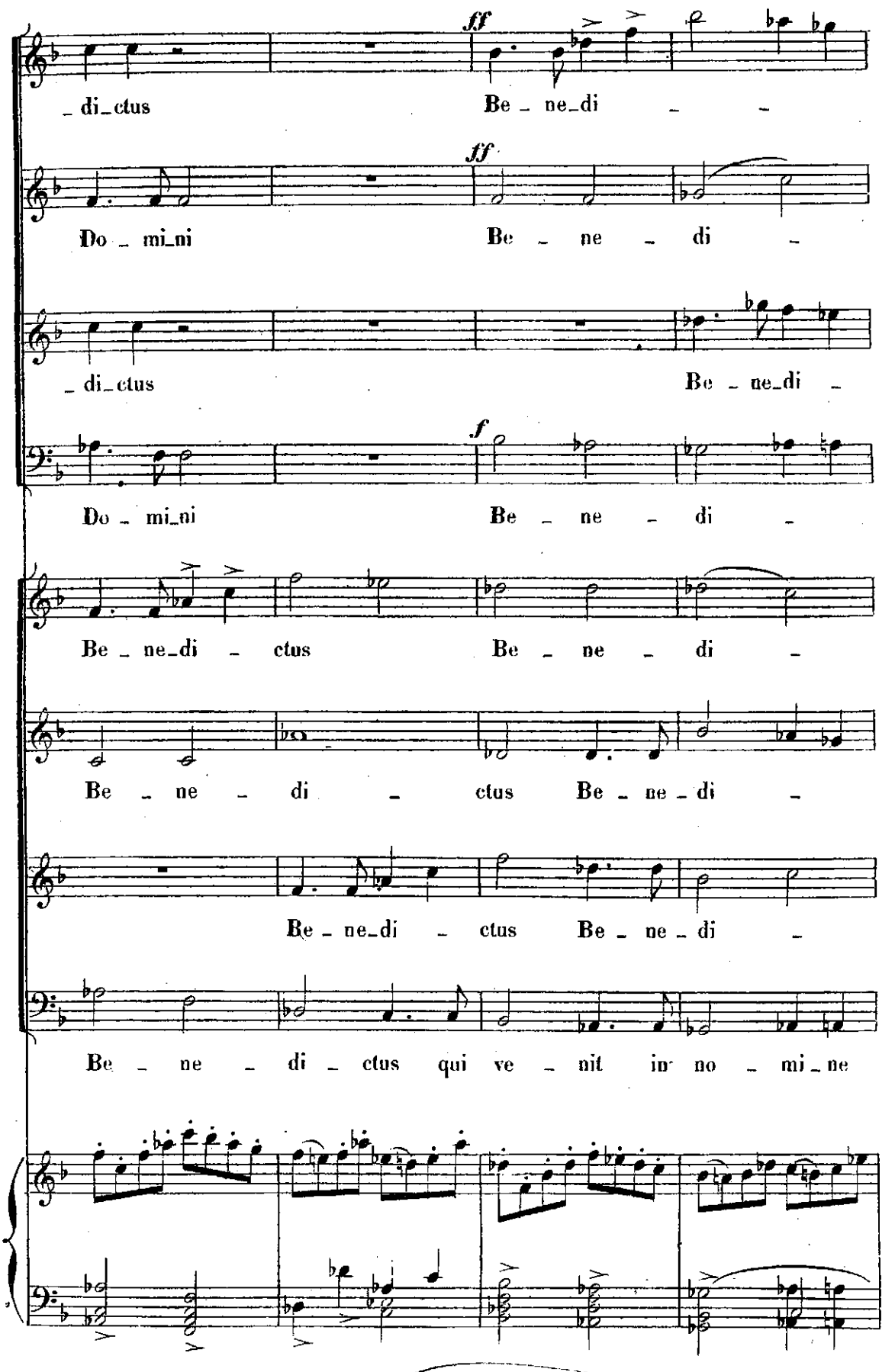
ff
_ di_ctus
Be _ ne_di _ _
ff
Do _ mi_ni
Be _ ne _ di _
_ di_ctus
Be _ ne_di _
f
Do _ mi_ni
Be _ ne _ di _
Be _ ne_di _ ctus
Be _ ne _ di _
Be _ ne _ di _ ctus
Be _ ne_di _
Be _ ne_di _ ctus
Be _ ne _ di _
Be _ ne _ di _ ctus qui ve _ nit in no _ mi _ ne

2.

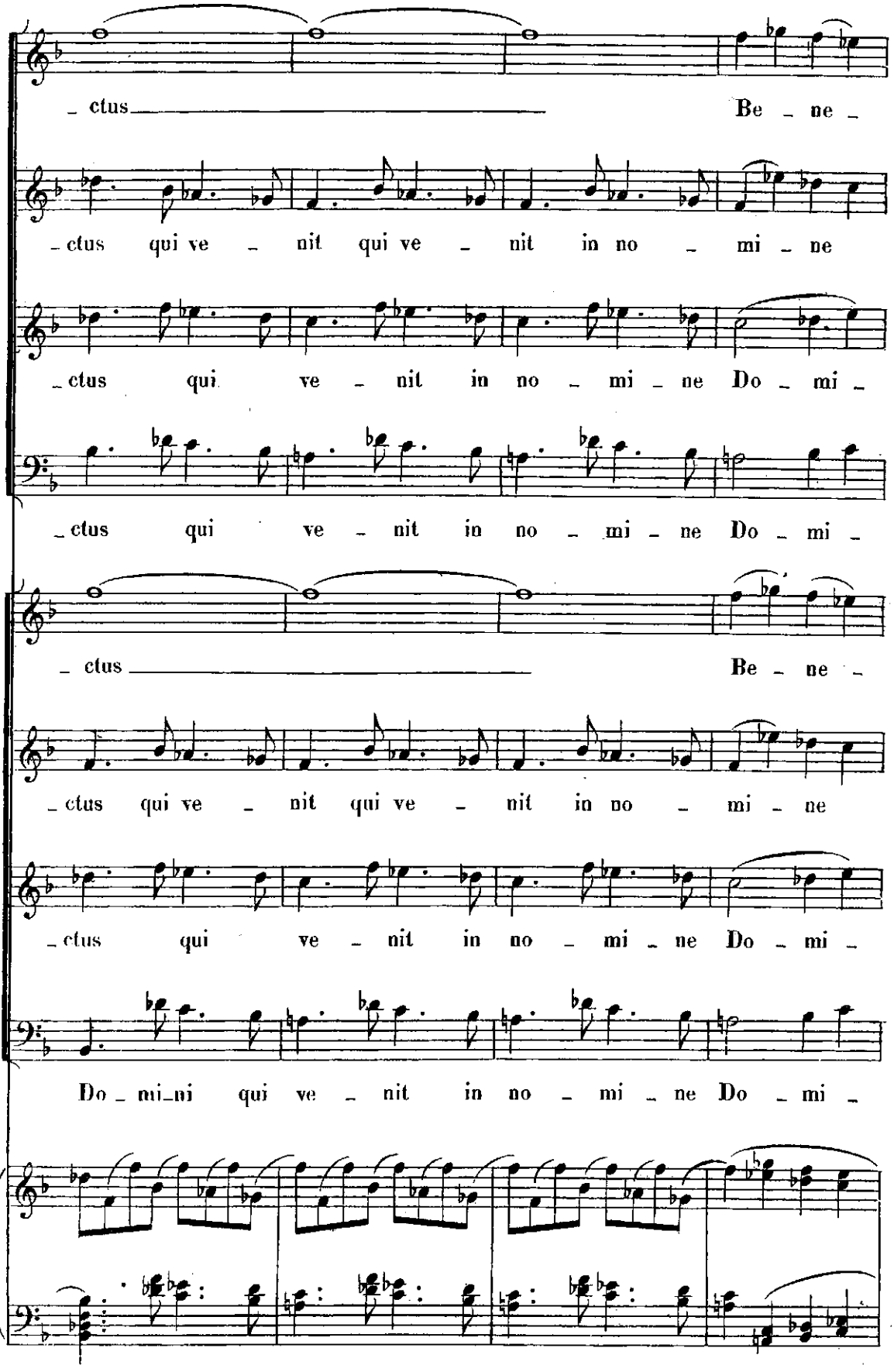
_ctus Be _ ne _
_ctus qui ve _ nit qui ve _ nit in no _ mi _ ne
_ctus qui ve _ nit in no _ mi _ ne Do _ mi _
_ctus qui ve _ nit in no _ mi _ ne Do _ mi _
_ctus Be _ ne _
_ctus qui ve _ nit qui ve _ nit in no _ mi _ ne
_ctus qui ve _ nit in no _ mi _ ne Do _ mi _
Do _ mi_ni qui ve _ nit in no _ mi _ ne Do _ mi _

_di _ ctus

Do _ mi _ ni

_ ni

_ ni_____ in nomi _ ne

_di _ ctus

p

Be _ ne_di _

Do _ mi _ ni

pp

Be _ ne_di _ ctus____ Be _ ne _

_ ni

pp

Be _ ne_di _ ctus Be _ ne_

_ ni_____ in nomi _ ne

dim.

p

in no _ mi _ ne

p

p

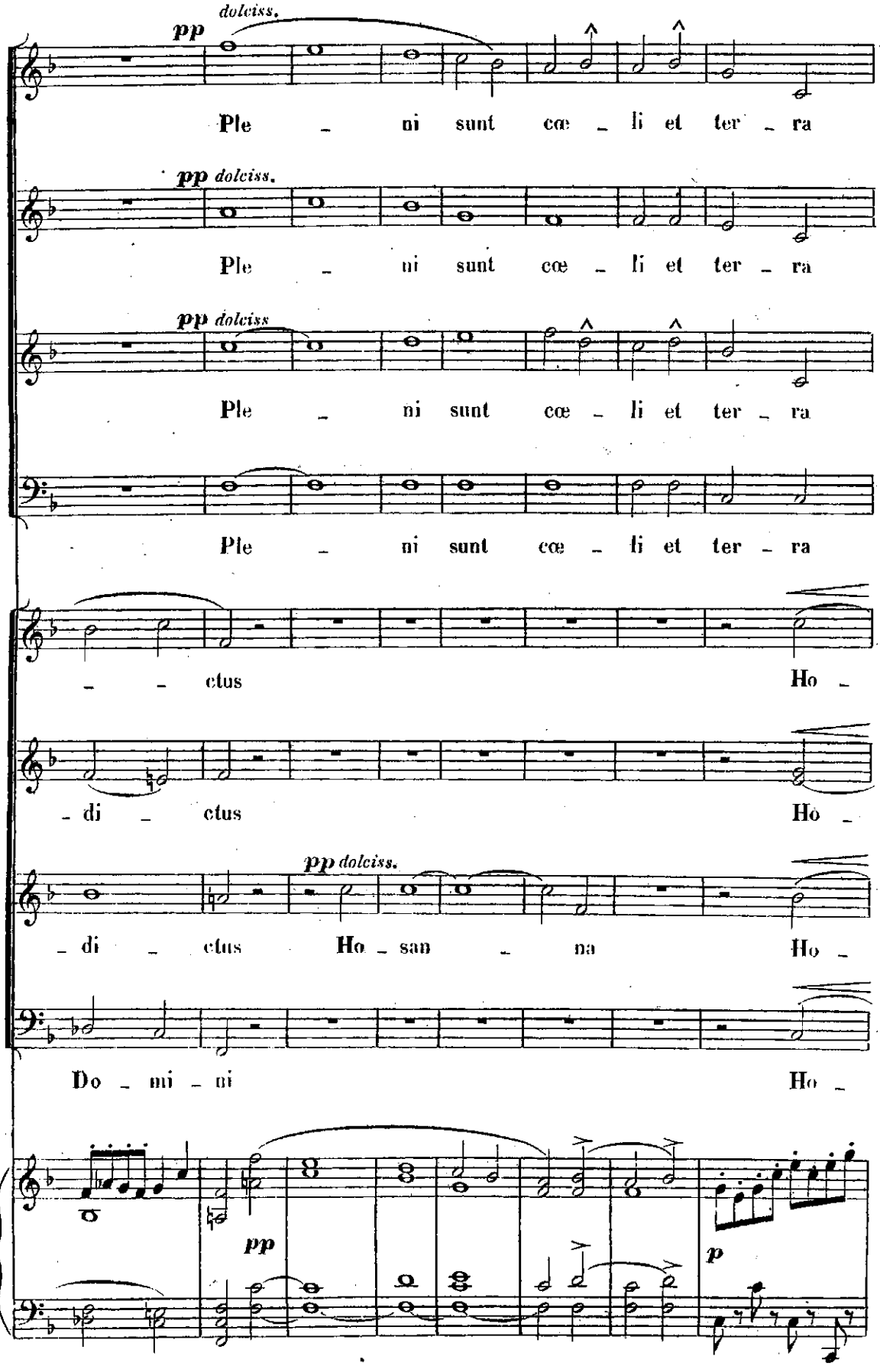
pp dolciss.
Ple - ni sunt cœ - li et ter - ra
pp dolciss.
Ple - ni sunt cœ - li et ter - ra
pp dolciss
Ple - ni sunt cœ - li et ter - ra
Ple - ni sunt cœ - li et ter - ra
- - ctus Ho -
- di - ctus Ho -
pp dolciss.
- di - ctus Ho - san - na Ho -
Do - mi - ni Ho -
pp
p

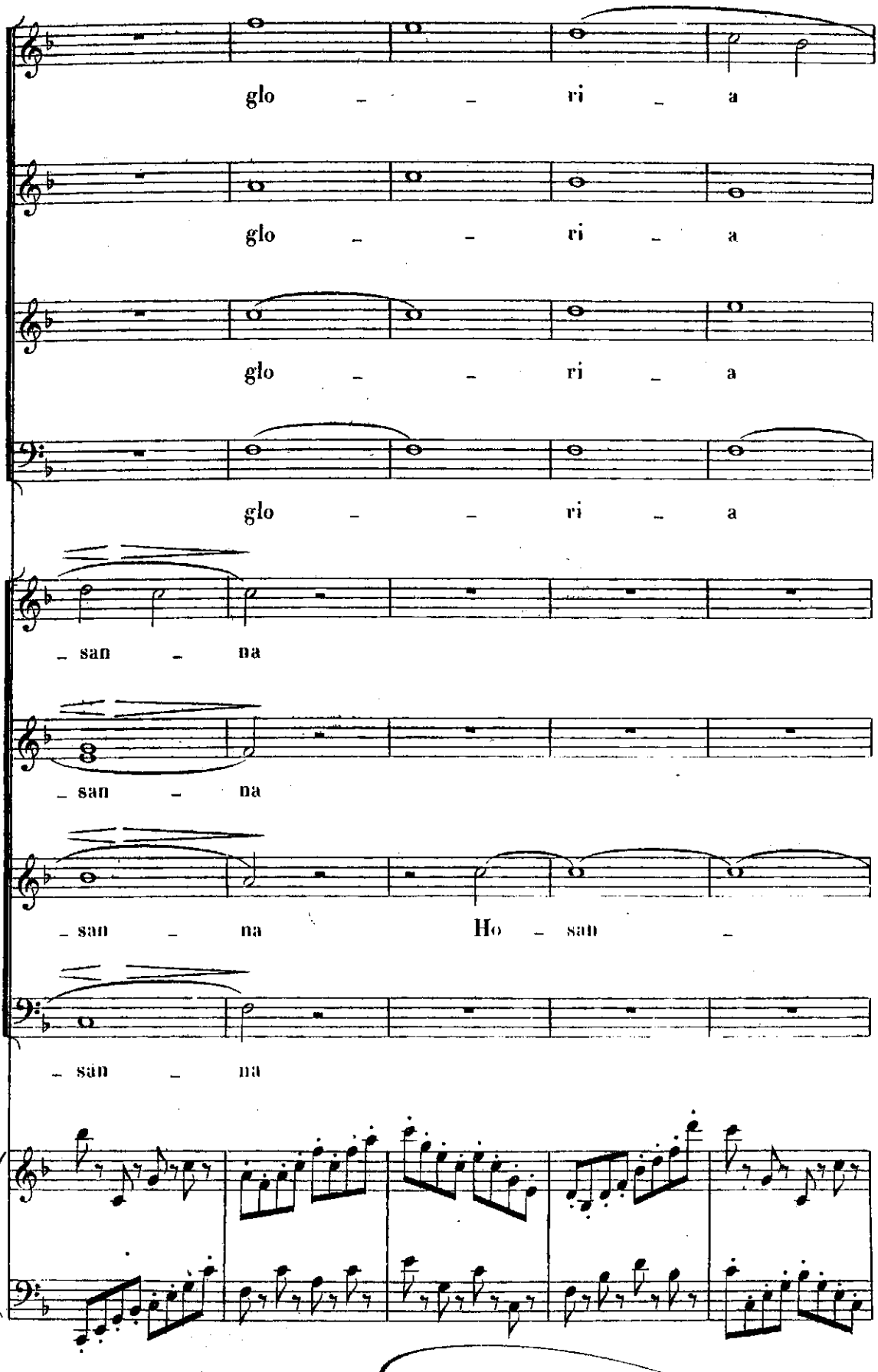
glo - - ri - a
glo - - ri - a
glo - - ri - a
glo - - ri - a
- san - na
- san - na
- san - na Ho - san -
- san - na

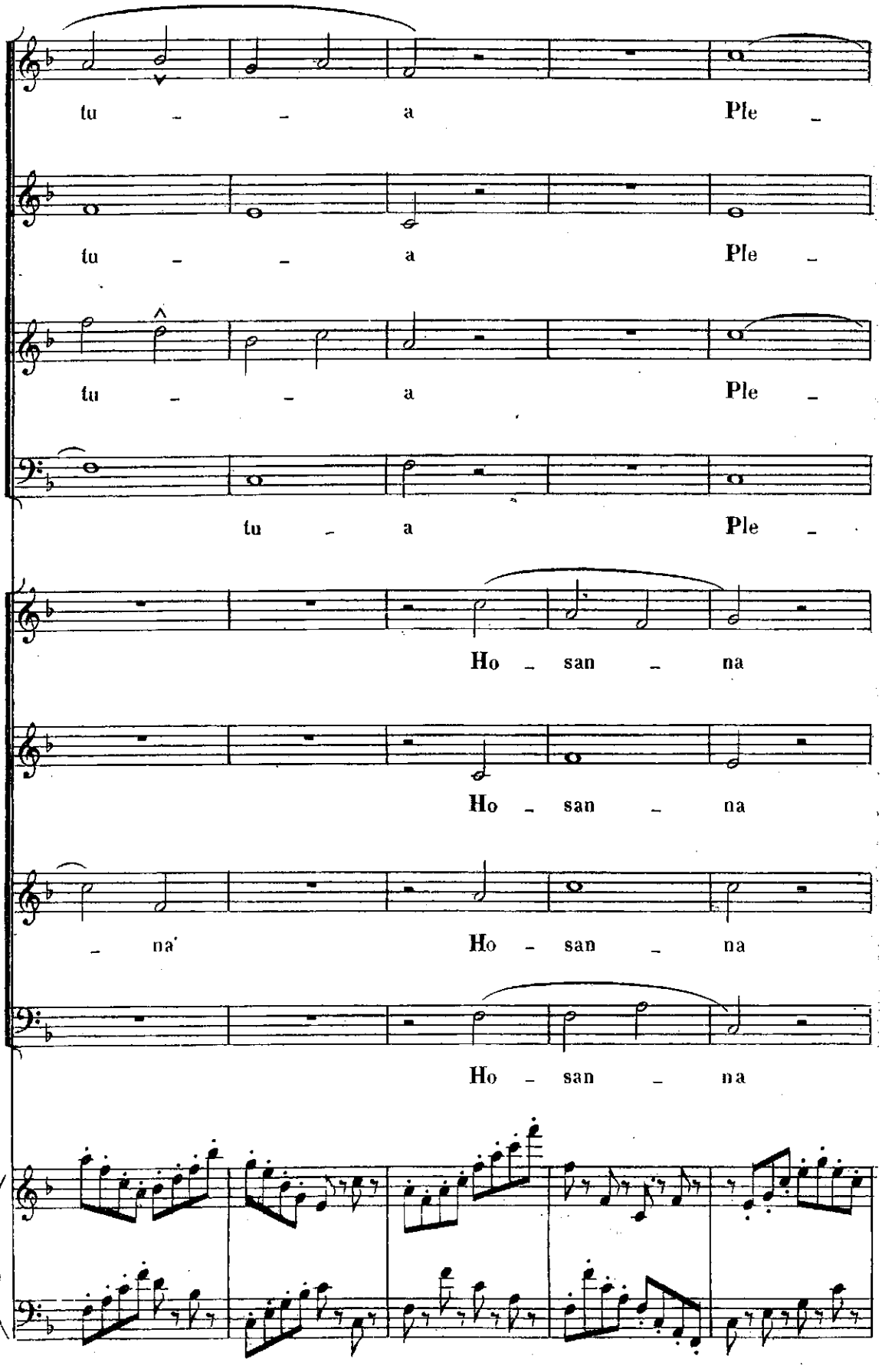
tu - - a Ple -
tu - - a Ple -
tu - - a Ple -
tu - a Ple -
Ho - san - na
Ho - san - na
- na' Ho - san - na
Ho - san - na

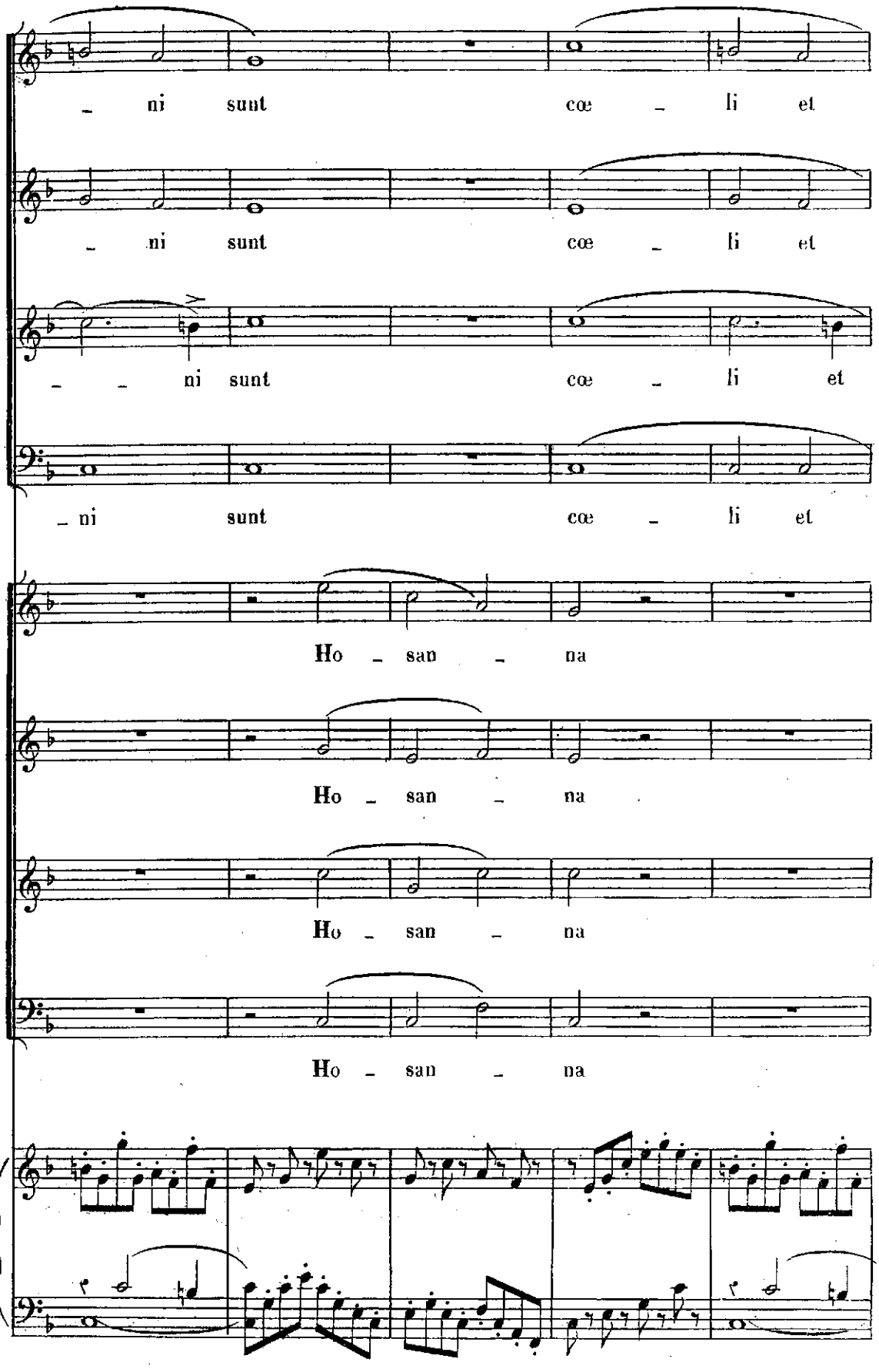
ni sunt cœ li et
ni sunt cœ li et
ni sunt cœ li et
ni sunt cœ li et
Ho san na
Ho san na
Ho san na
Ho san na

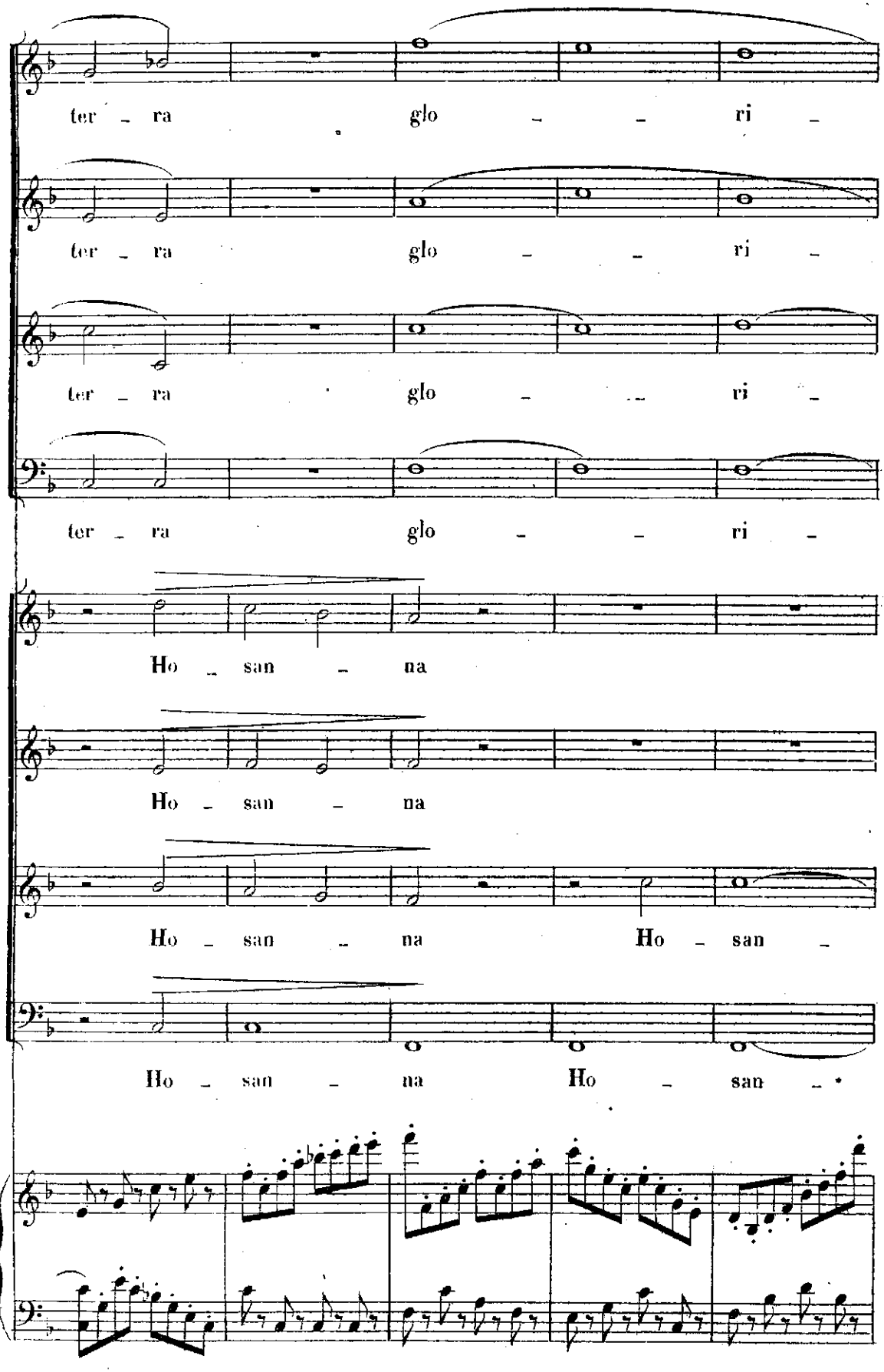
ter - ra glo - - ri -
ter - ra glo - - ri -
ter - ra glo - - ri -
ter - ra glo - - ri -
Ho - san - na
Ho - san - na
Ho - san - na Ho - san -
Ho - san - na Ho - san -

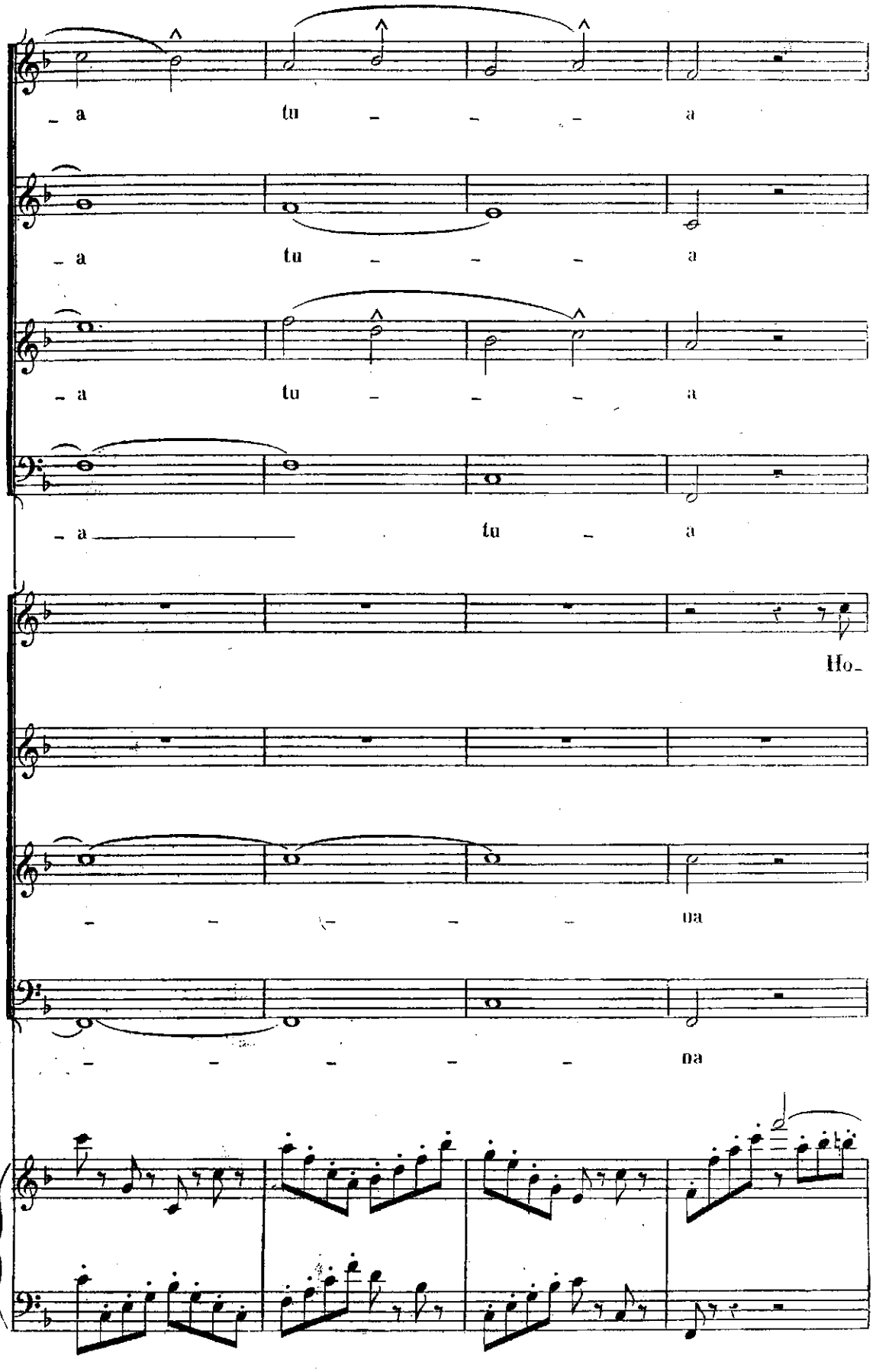

2.

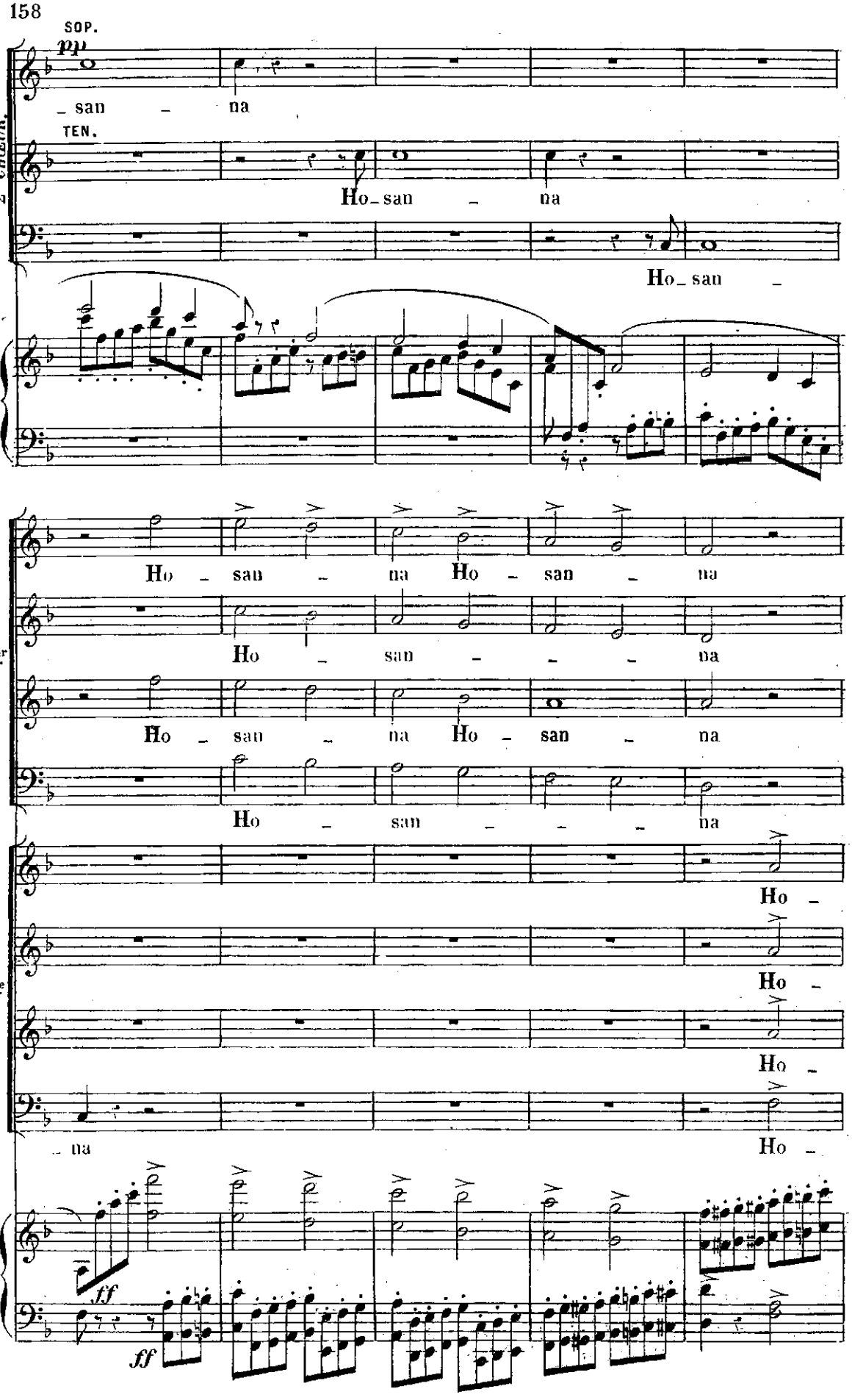
SOP.
pp
san na
TEN.
Ho san na
Ho san
2e CHŒUR.
Ho san na Ho san na
Ho san na
Ho san na Ho san na
Ho san na
1er
Ho
Ho
Ho
2e
na
Ho
ff
ff

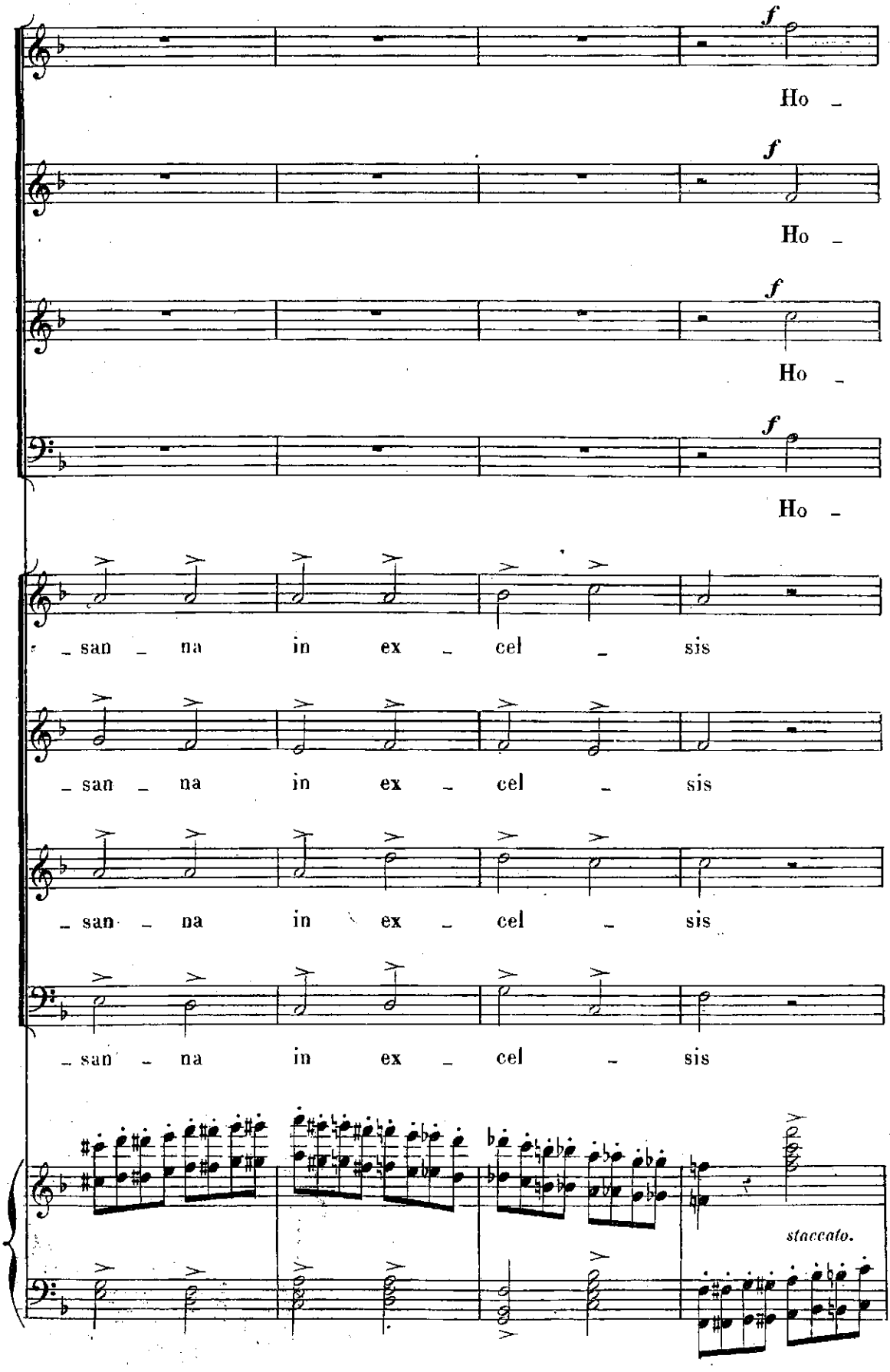
f
Ho -
f
Ho -
f
Ho -
f
Ho -
- san - na in ex - cel - sis
- san - na in ex - cel - sis
- san - na in ex - cel - sis
- san - na in ex - cel - sis
staccato.

2.

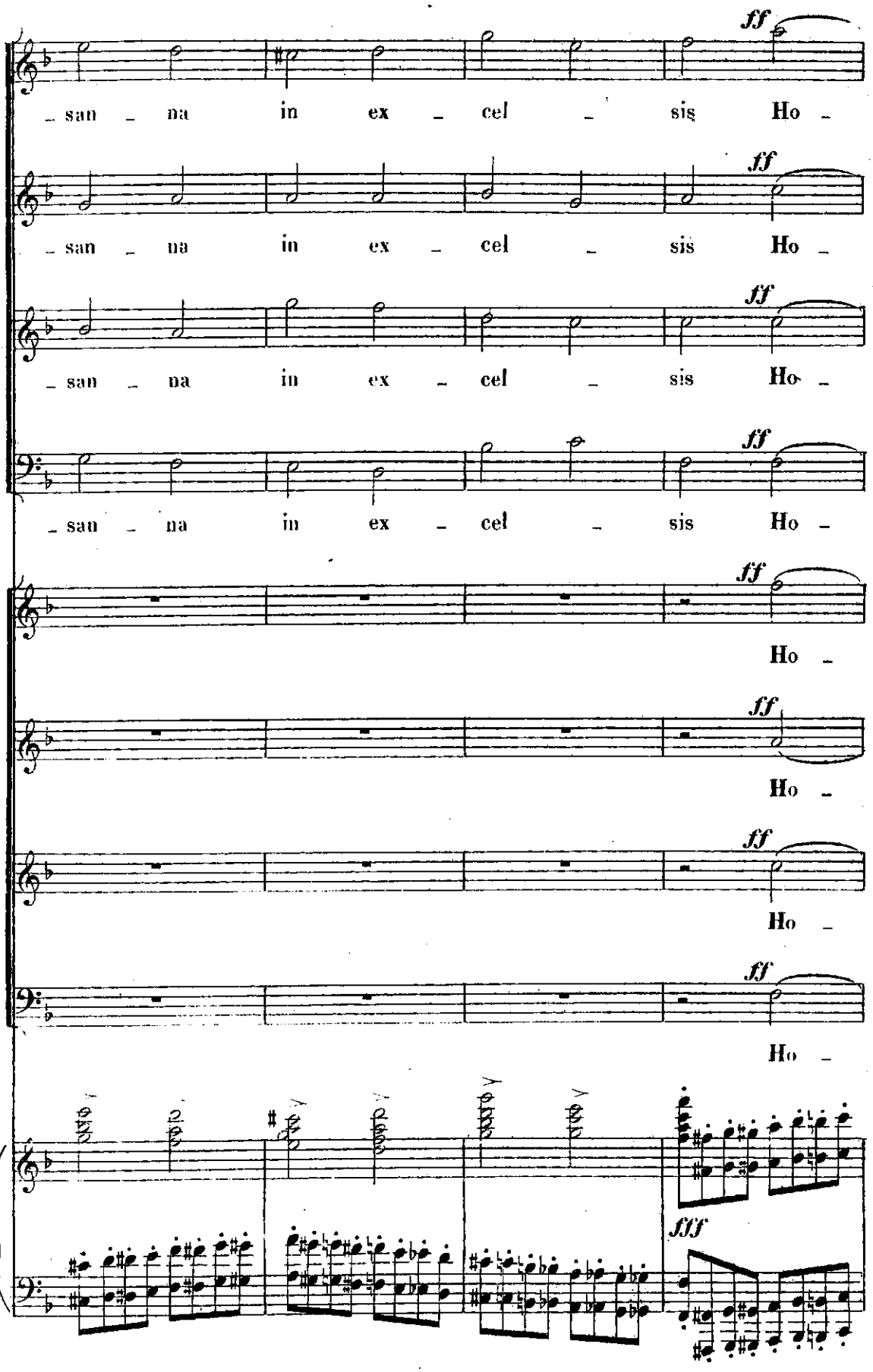
ff
san na in ex cel sis Ho
ff
san na in ex cel sis Ho
ff
san na in ex cel sis Ho
ff
san na in ex cel sis Ho
ff
Ho
ff
Ho
ff
Ho
ff
Ho
fff

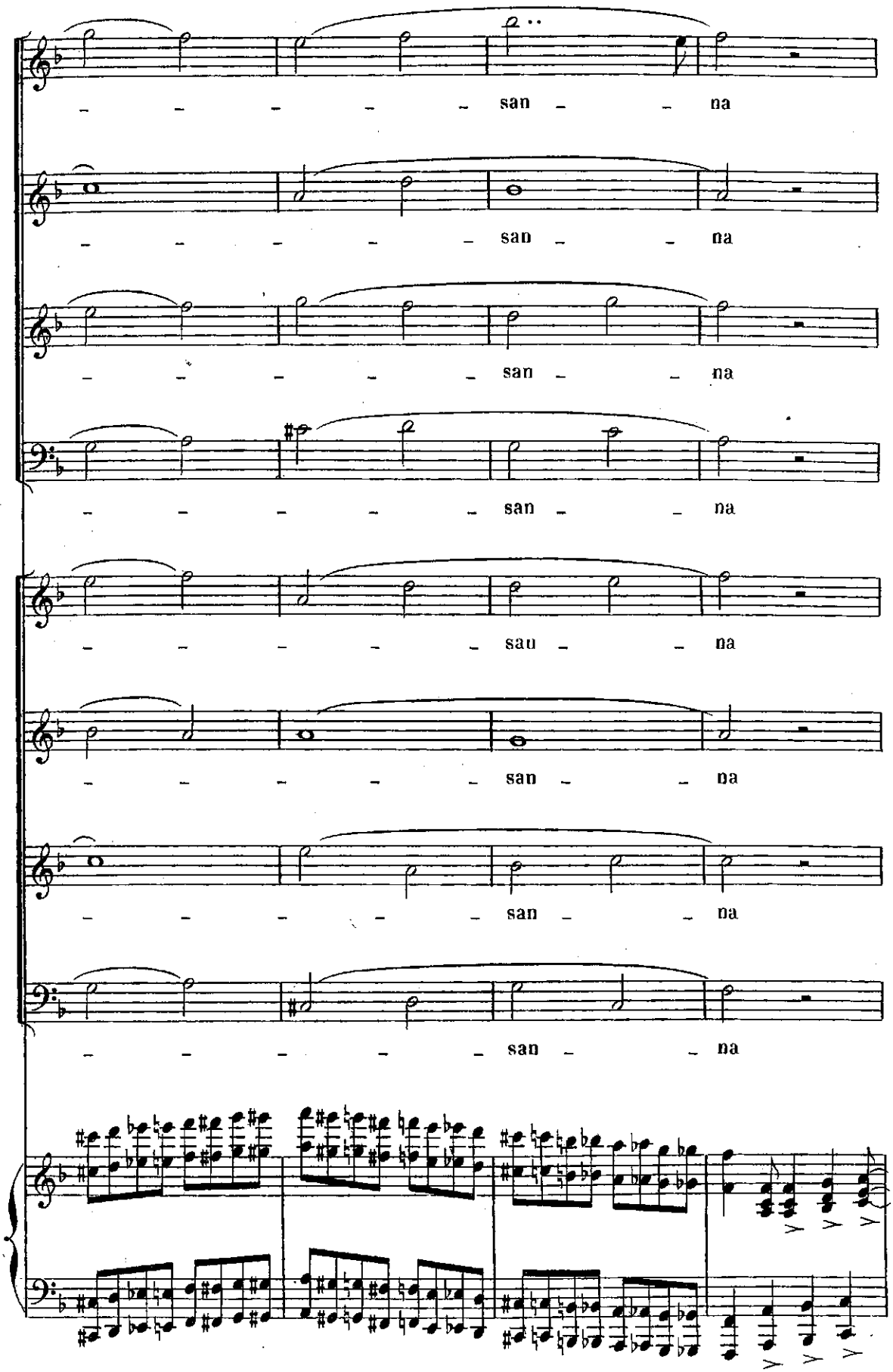
san na
san na
san na
san na
sau na
san na
san na
san na

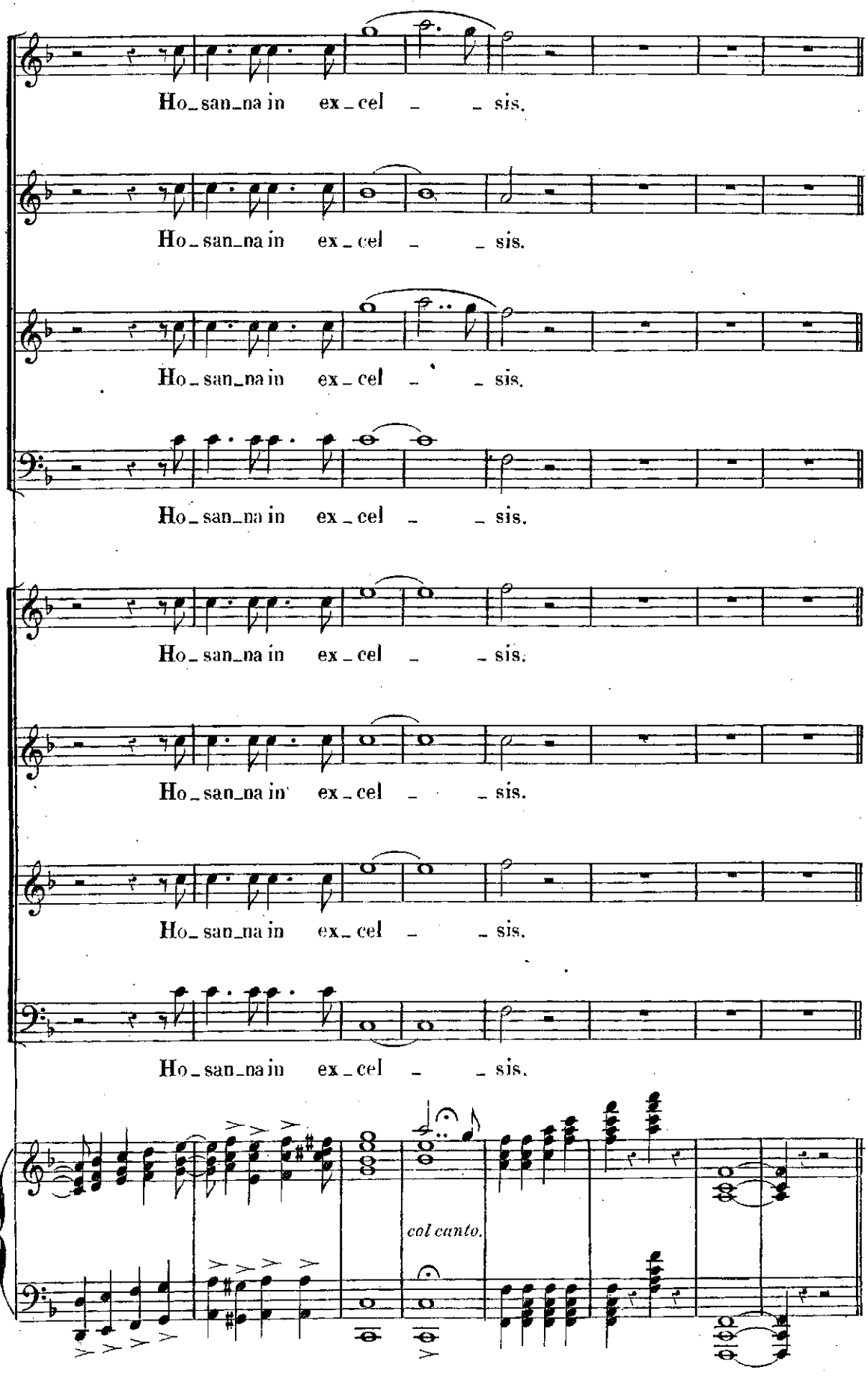
Ho_san_na in ex_cel _ _ sis.
Ho_san_na in ex_cel _ _ sis.
Ho_san_na in ex_cel _ _ sis.
Ho_san_na in ex_cel _ _ sis.
Ho_san_na in ex_cel _ _ sis.
Ho_san_na in ex_cel _ _ sis.
Ho_san_na in ex_cel _ _ sis.
Ho_san_na in ex_cel _ _ sis.
col canto.

AGNUS DEI

à deux Parties et Chœur

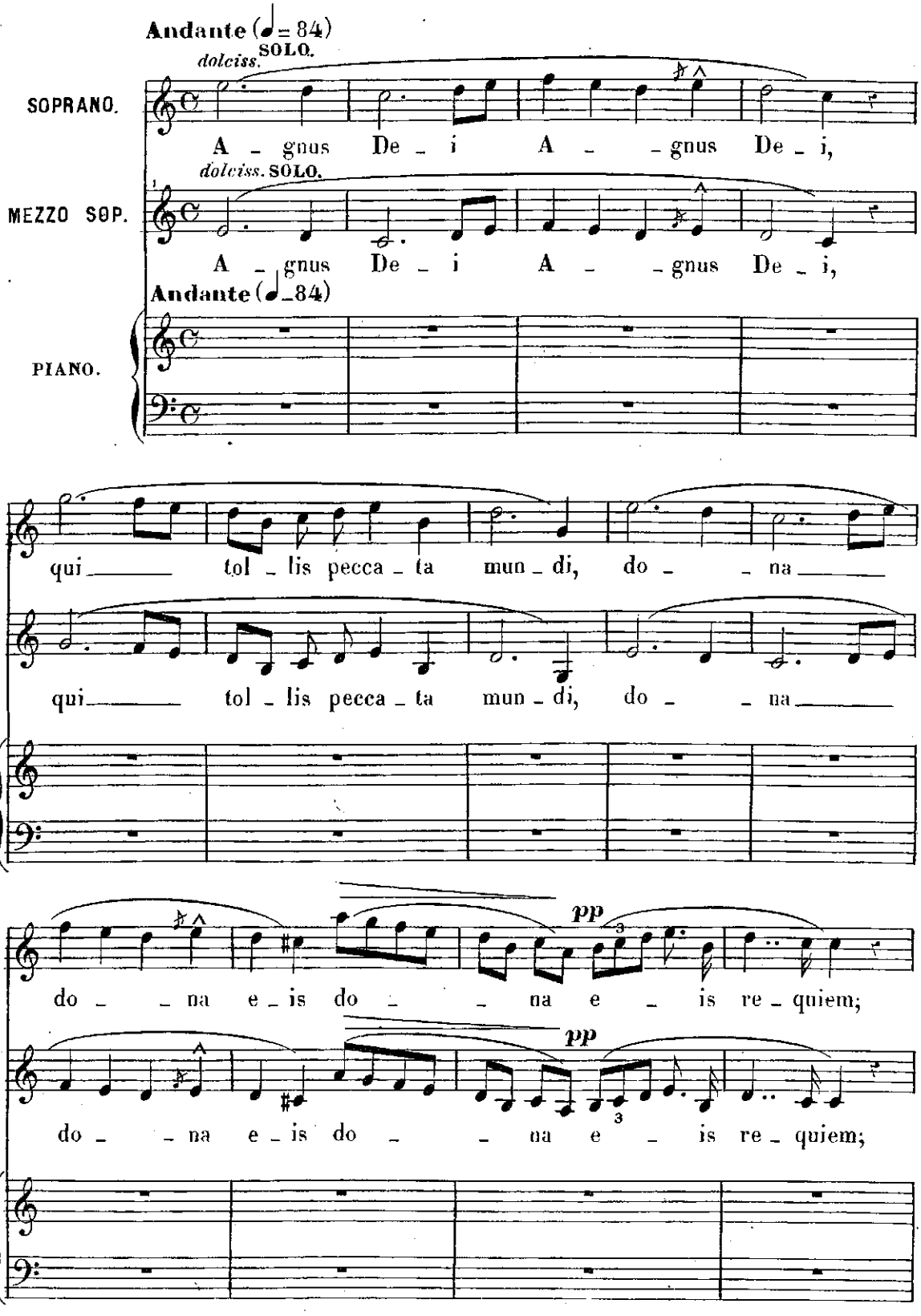

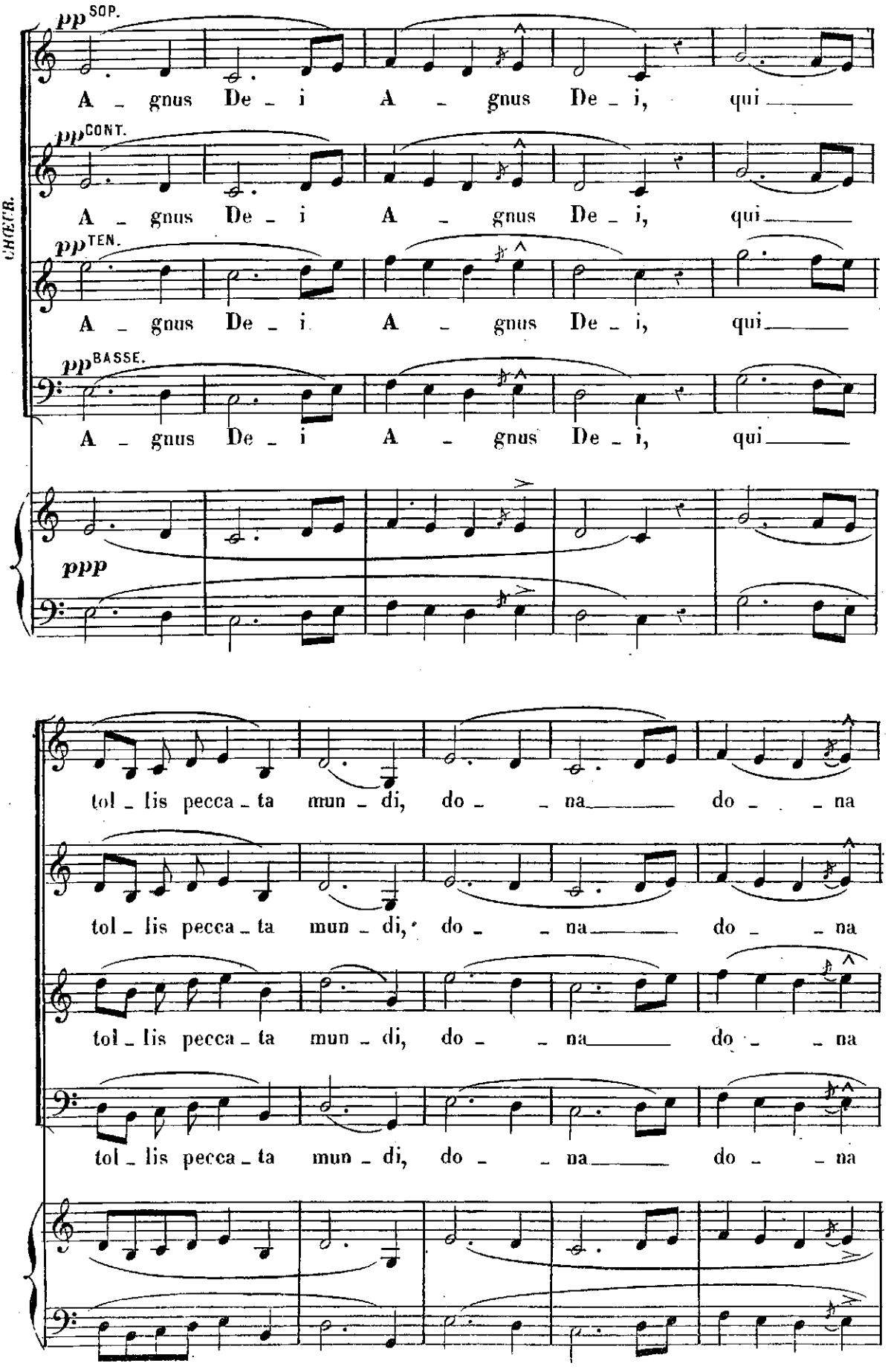
pp SOP.
A _ gnus De _ i A _ gnus De _ i, qui
pp CONT.
A _ gnus De _ i A _ gnus De _ i, qui
pp TEN.
A _ gnus De _ i A _ gnus De _ i, qui
pp BASSE.
A _ gnus De _ i A _ gnus De _ i, qui
CHŒUR.
ppp
tol _ lis pecca _ ta mun _ di, do _ _ na do _ _ na
tol _ lis pecca _ ta mun _ di, do _ _ na do _ _ na
tol _ lis pecca _ ta mun _ di, do _ _ na do _ _ na
tol _ lis pecca _ ta mun _ di, do _ _ na do _ _ na

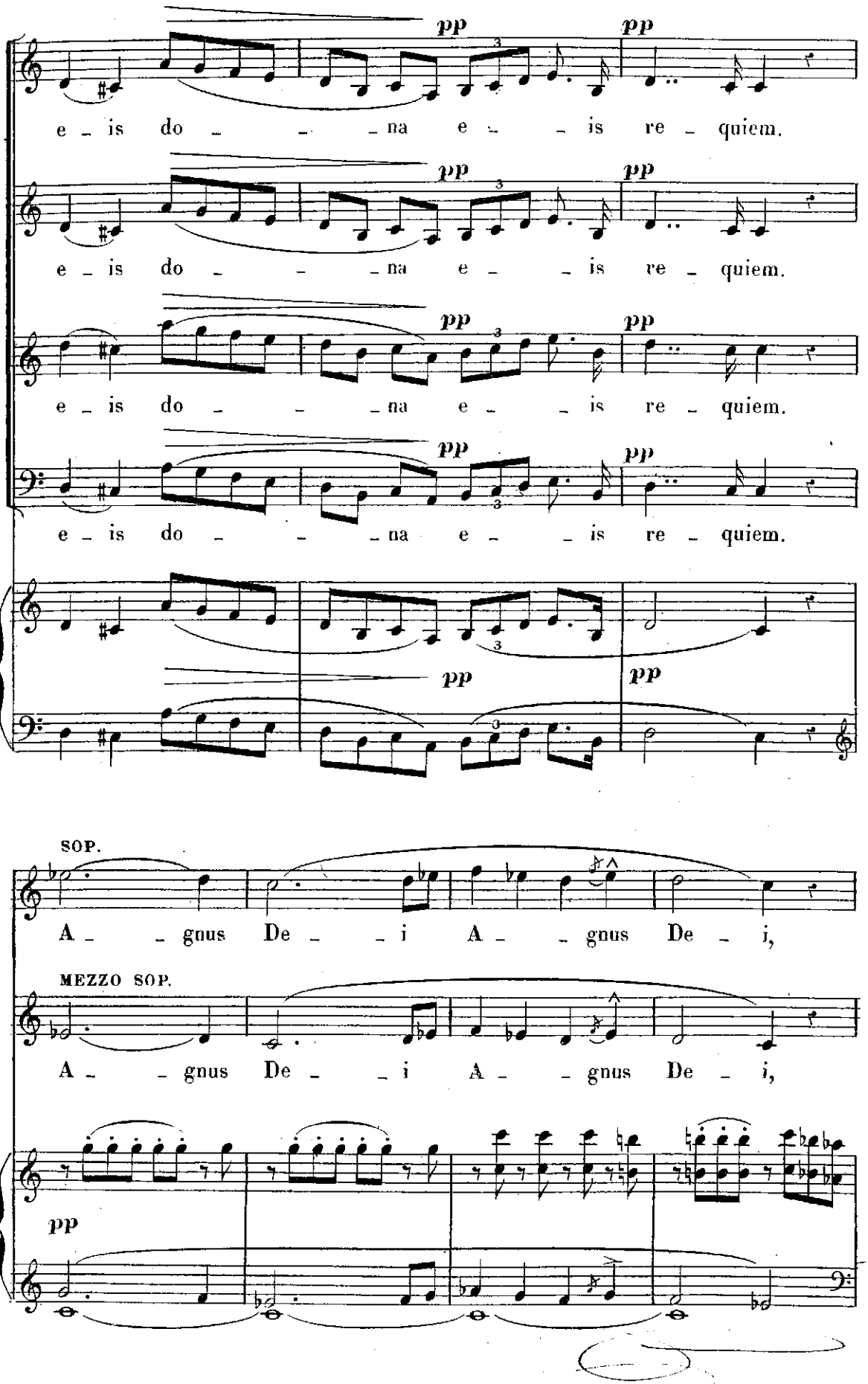
pp
pp
e _ is do _ _ _ na e _ _ is re _ quiem.
e _ is do _ _ _ na e _ _ is re _ quiem.
e _ is do _ _ _ na e _ _ is re _ quiem.
e _ is do _ _ _ na e _ _ is re _ quiem.
pp
pp
SOP.
A _ _ gnus De _ _ i A _ _ gnus De _ i,
MEZZO SOP.
A _ _ gnus De _ _ i A _ _ gnus De _ i,
pp

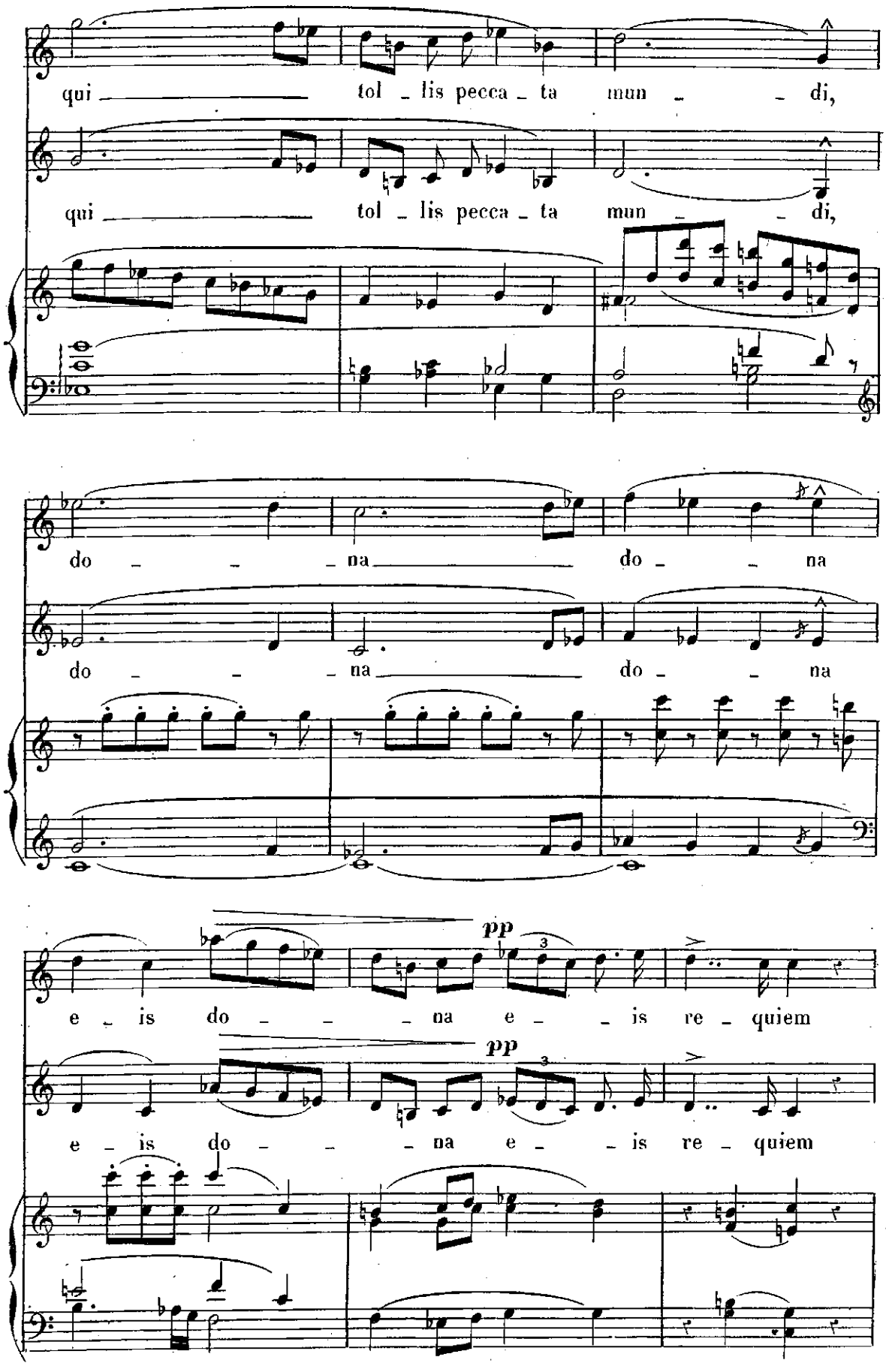
qui tol _ lis pecca _ ta mun _ _ di,
qui tol _ lis pecca _ ta mun _ _ di,
do _ _ _ na do _ _ na
do _ _ _ na do _ _ na
pp
e _ is do _ _ _ na e _ _ is re _ quiem
pp
e _ is do _ _ _ na e _ _ is re _ quiem

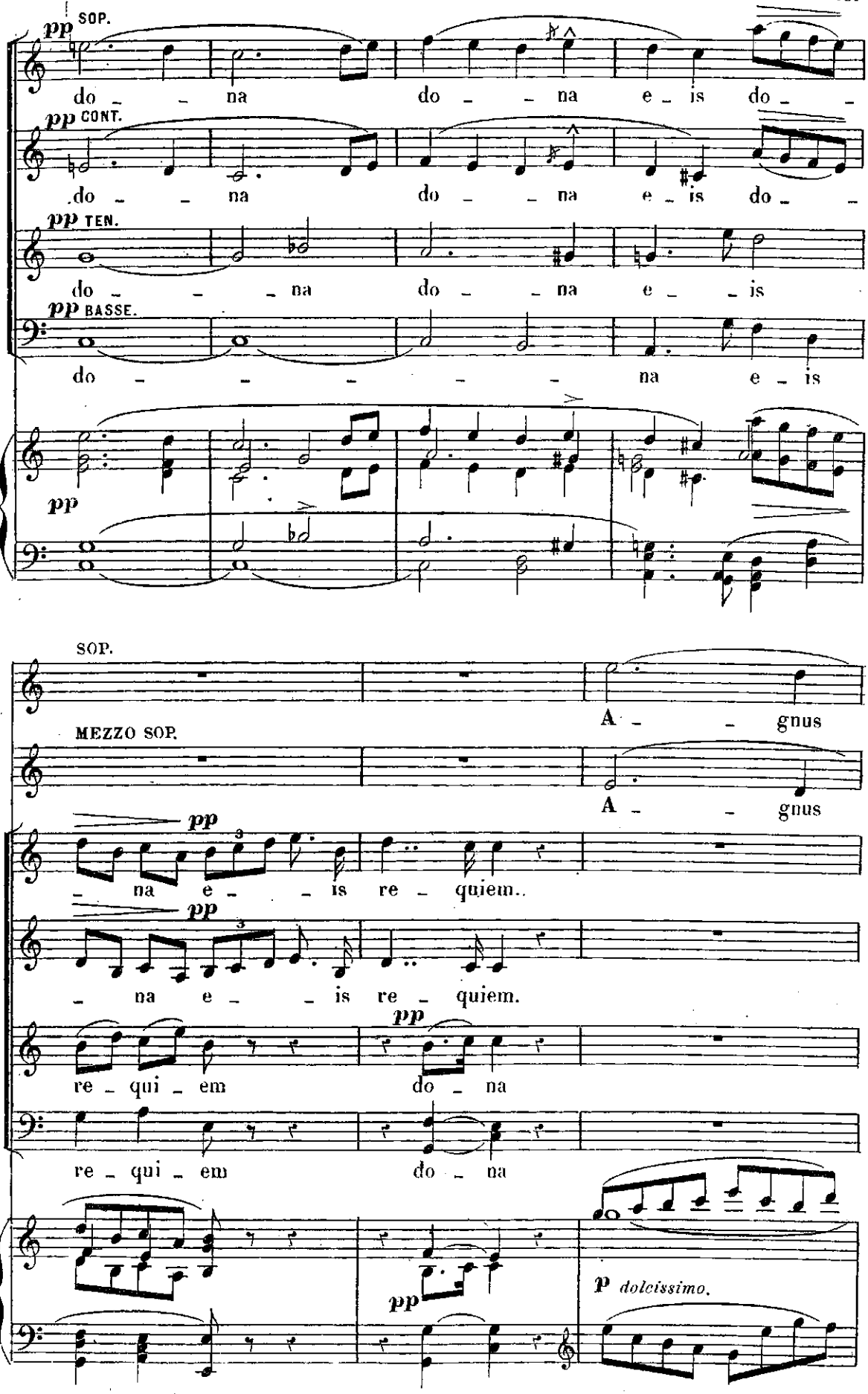
pp SOP.
do na do na e is do
pp CONT.
do na do na e is do
pp TEN.
do na do na e is
pp BASSE.
do na e is
pp
SOP.
A gnus
MEZZO SOP.
A gnus
pp
na e is re quiem..
pp
na e is re quiem.
pp
re qui em do na
re qui em do na
pp
p dolcissimo.

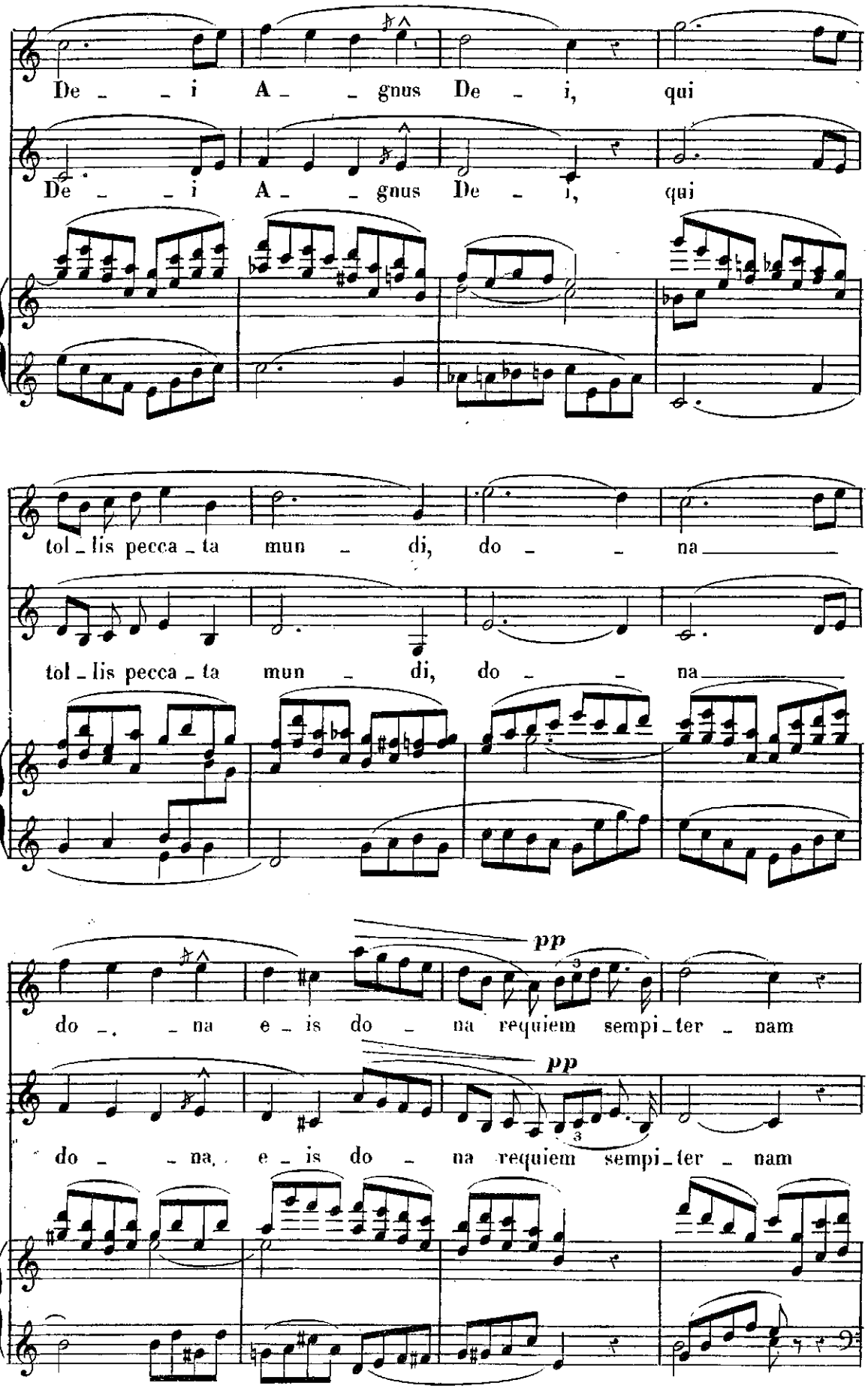
De _ _ i A _ _ gnus De _ i, qui
De _ _ i A _ _ gnus De _ i, qui
tol _ lis pecca _ ta mun _ di, do _ _ na
tol _ lis pecca _ ta mun _ di, do _ _ na
pp
do _ _ na e _ is do _ na requiem sempi _ ter _ nam
pp
do _ _ na, e _ is do _ na requiem sempi _ ter _ nam

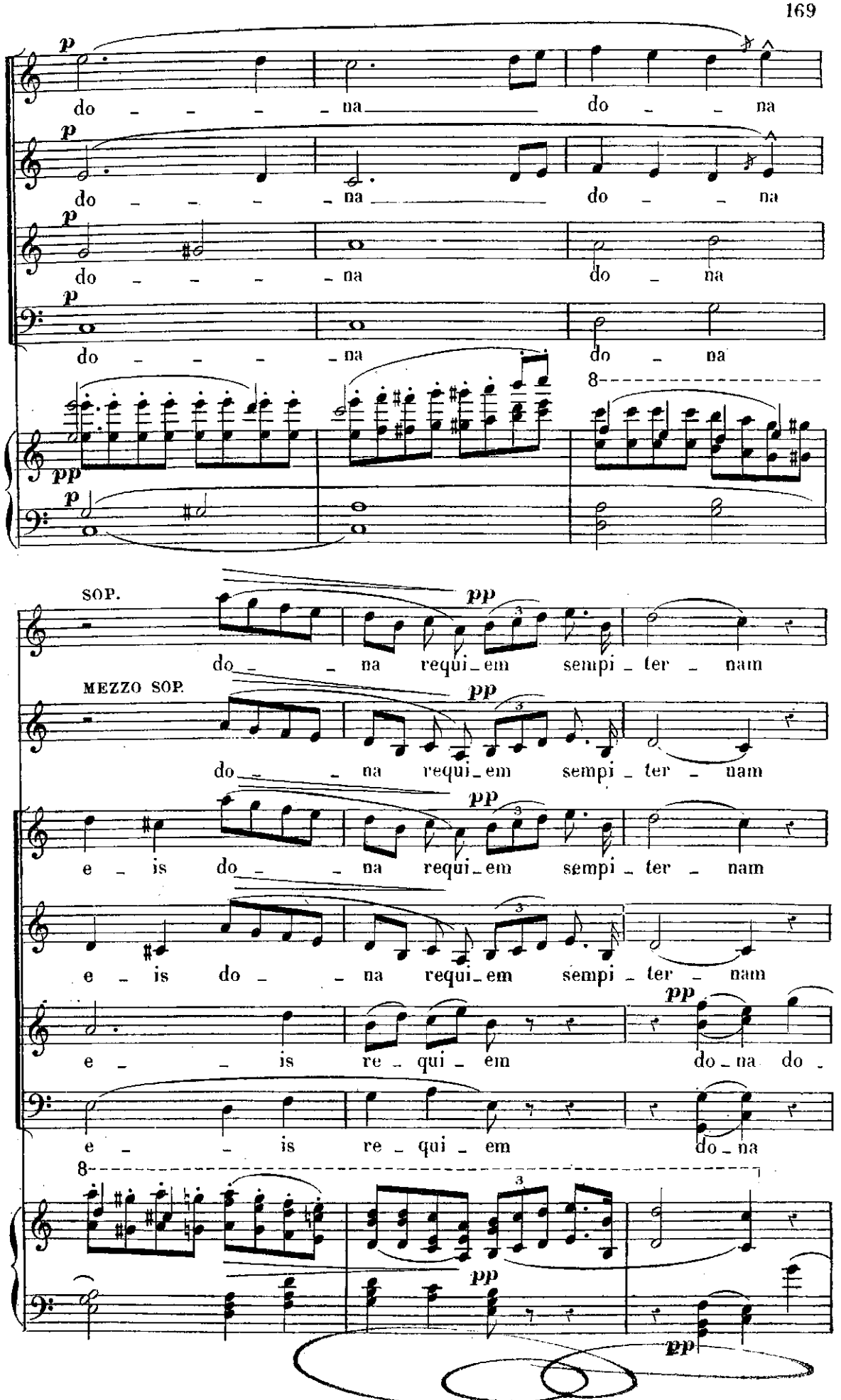
p
do na do na
do na do na
do na do na
do na do na
pp
p
8
SOP.
pp
do na requi em sempi ter nam
MEZZO SOP.
do na requi em sempi ter nam
e is do na requi em sempi ter nam
e is do na requi em sempi ter nam
e is re qui em do na do
e is re qui em do na
8
pp
pp

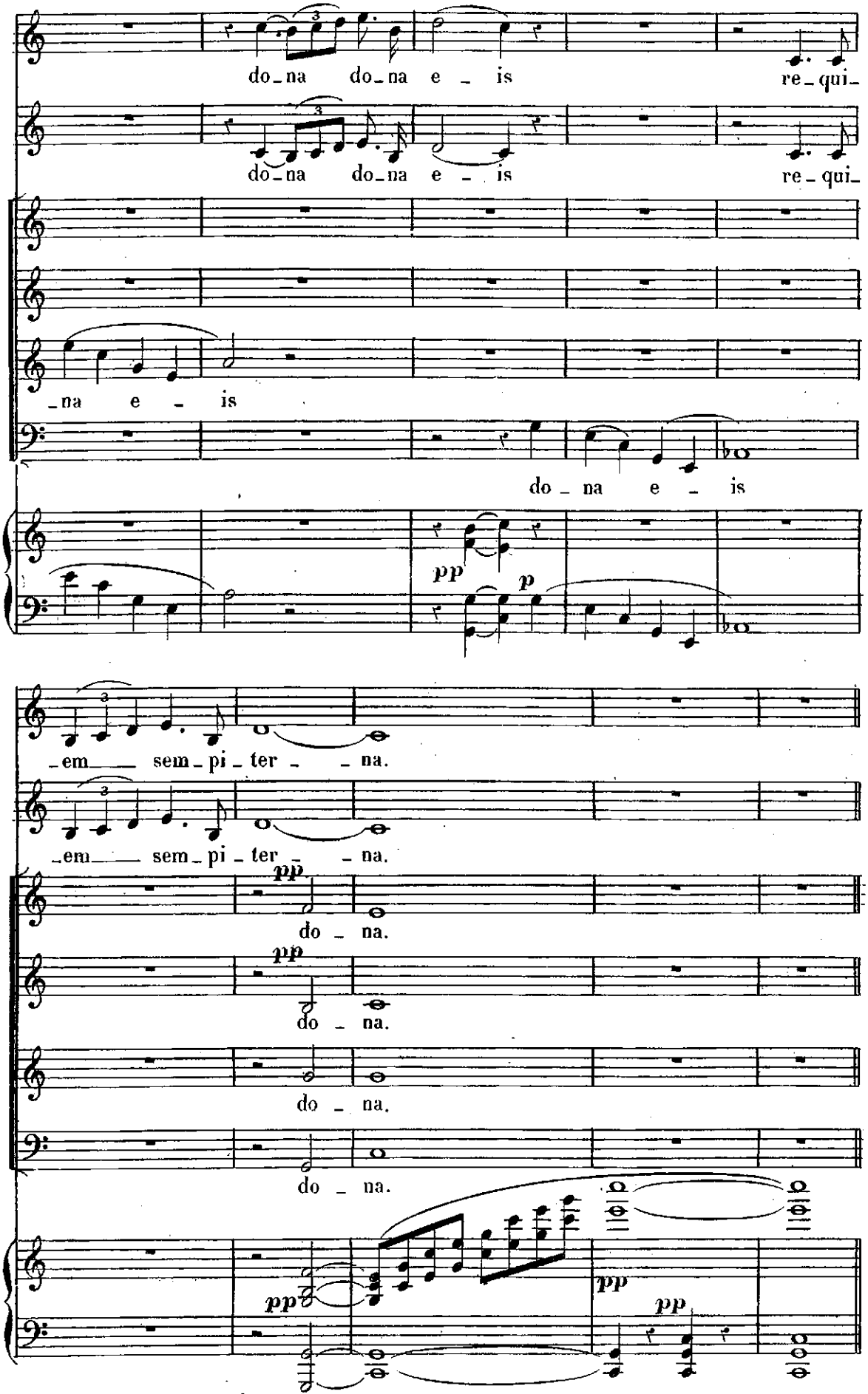
do_na do_na e _ is re_qui_
do_na do_na e _ is re_qui_
_na e _ is
do _ na e _ is
pp
p
_em_ sem_pi_ter _ _na.
_em_ sem_pi_ter _ _na.
pp
do _ na.
pp
do _ na.
do _ na.
do _ na.
pp
pp
pp

LUX ÆTERNA

à trois Parties

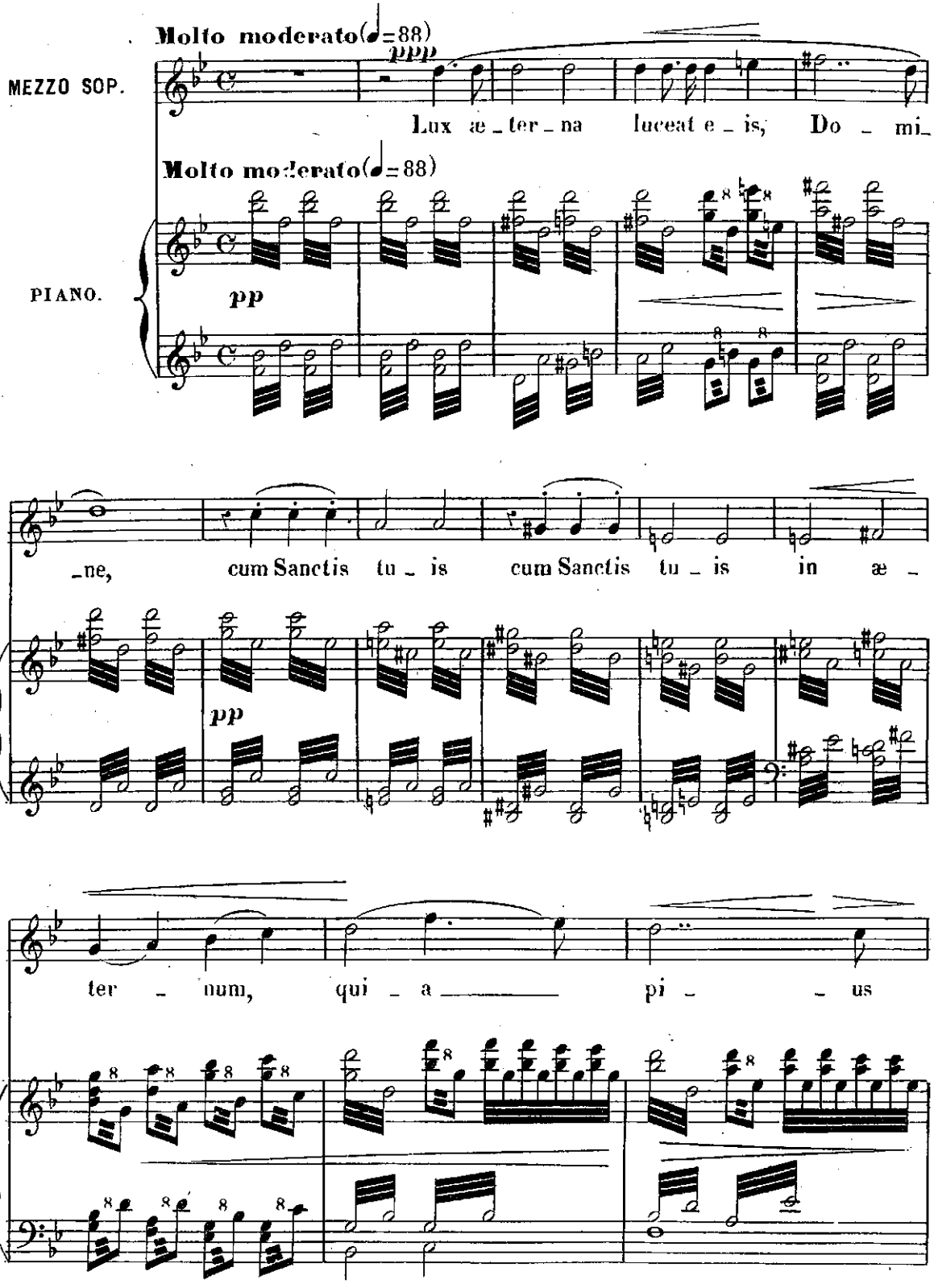

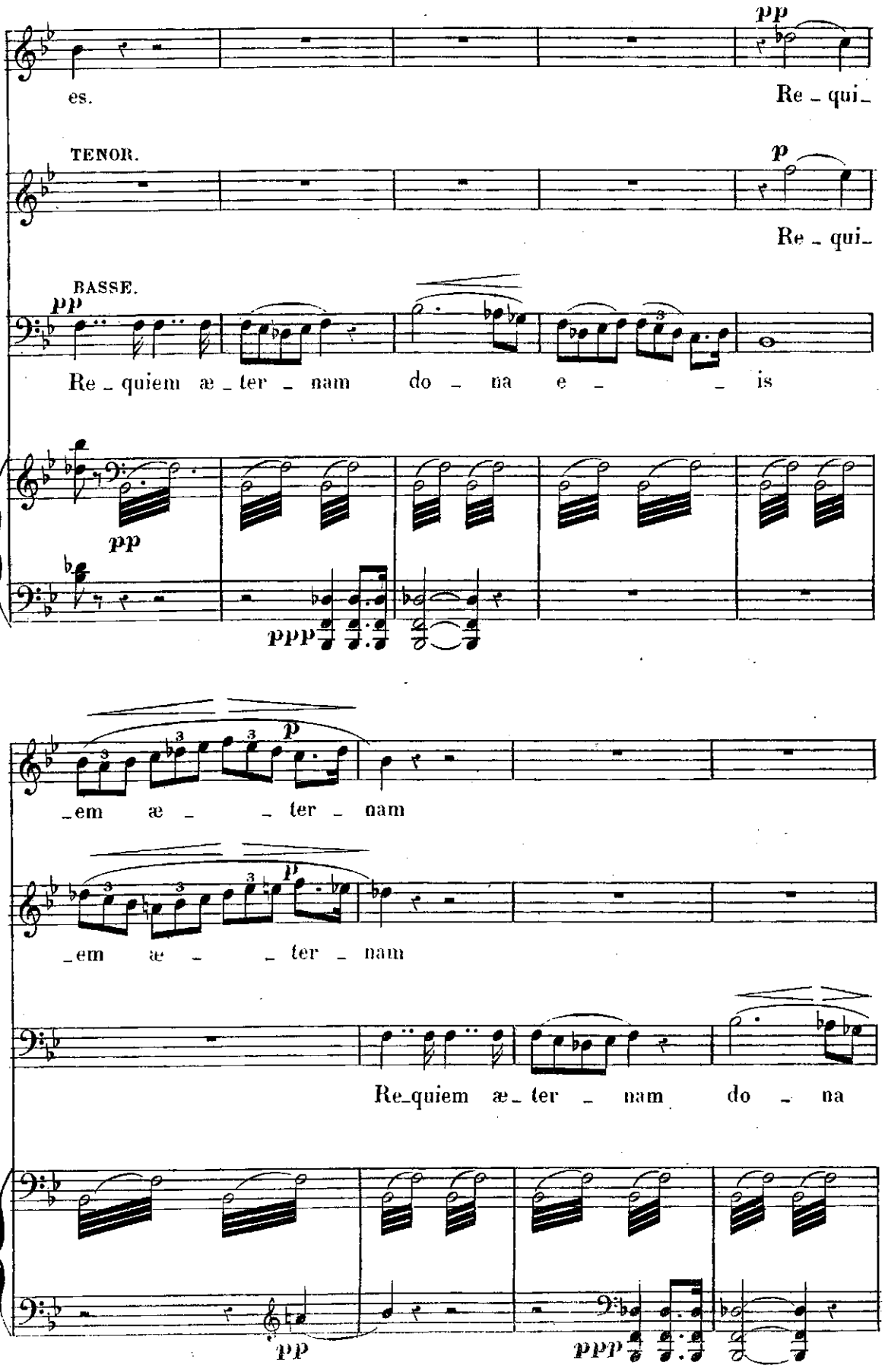
pp
es.
Re _ qui_
TENOR.
p
Re _ qui_
BASSE.
pp
Re _ quiem æ _ ter _ nam do _ na e _ _ is
pp
ppp
p
_em æ _ _ ter _ nam
p
_em æ _ _ ter _ nam
Re_quiem æ_ter _ nam do _ na
pp
ppp

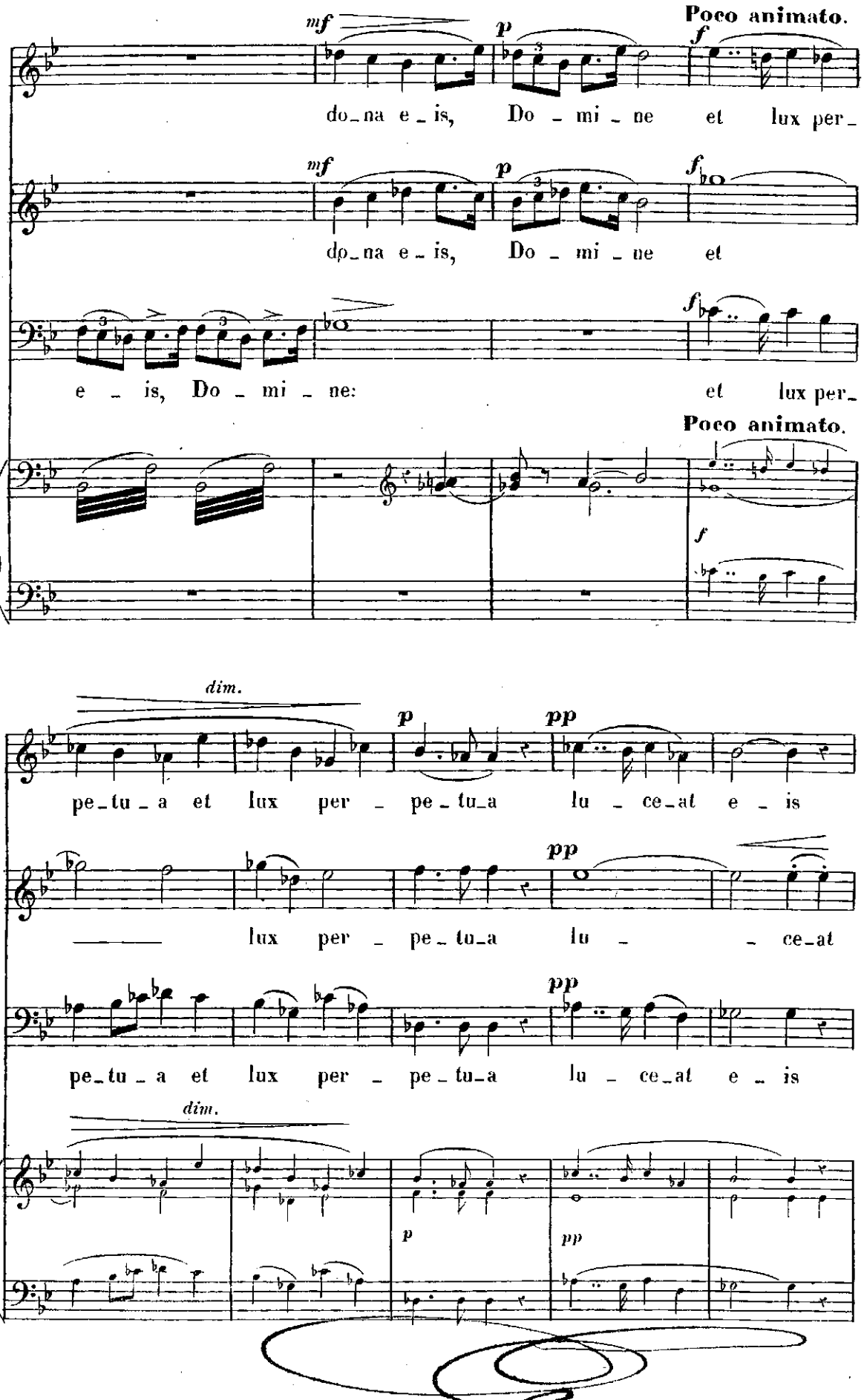
Poco animato.
mf
p
f
do_na e_is, Do_mi_ne et lux per_
mf
p
f
do_na e_is, Do_mi_ne et
f
e_is, Do_mi_ne: et lux per_
Poco animato.
f
dim.
p
pp
pe_tu_a et lux per_pe_tu_a lu_ce_at e_is
pp
lux per_pe_tu_a lu_ce_at
pp
pe_tu_a et lux per_pe_tu_a lu_ce_at e_is
dim.
p
pp

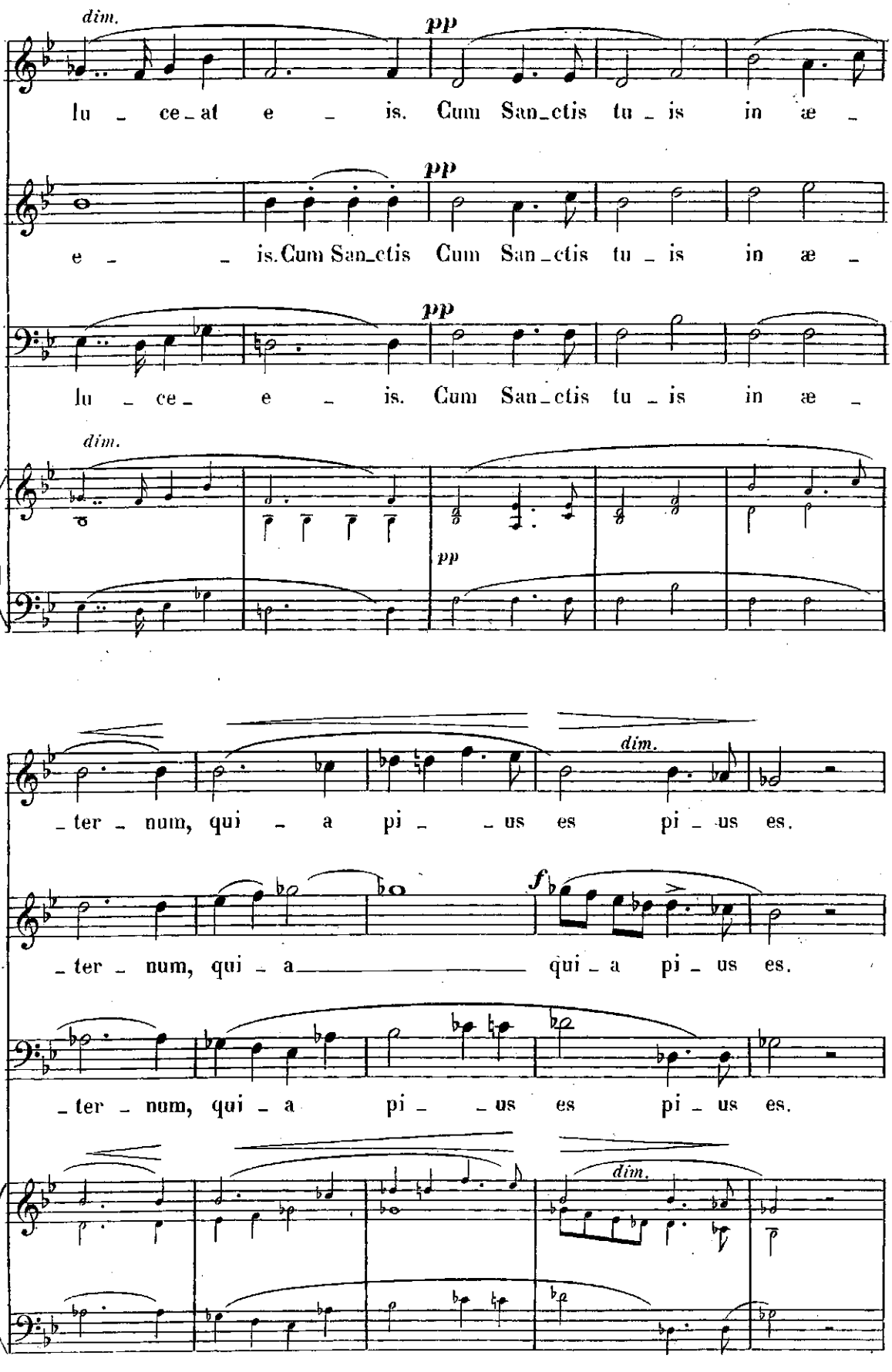
dim.
pp
lu ce at e is. Cum San ctis tu is in æ
pp
e is. Cum San ctis Cum San ctis tu is in æ
pp
lu ce e is. Cum San ctis tu is in æ
dim.
pp
dim.
ter num, qui a pi us es pi us es.
f
ter num, qui a qui a pi us es.
ter num, qui a pi us es pi us es.
dim.

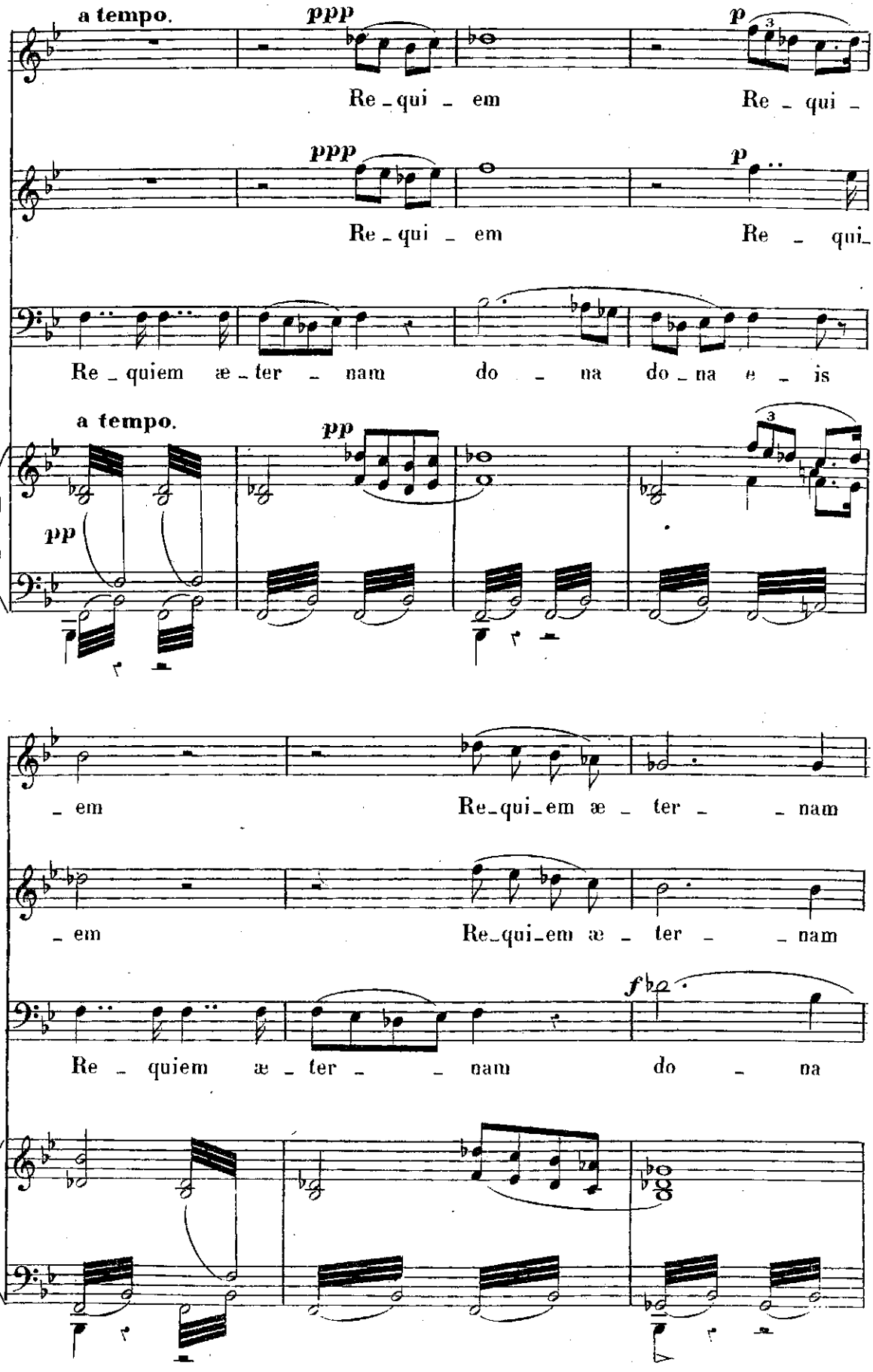
a tempo.
ppp
p
Re - qui - em
Re - qui -
ppp
p
Re - qui - em
Re - qui -
Re - quiem æ - ter - nam
do - na do - na e - is
a tempo.
pp
pp
- em
Re - qui - em æ - ter - - nam
- em
Re - qui - em æ - ter - - nam
f
Re - quiem æ - ter - - nam
do - na

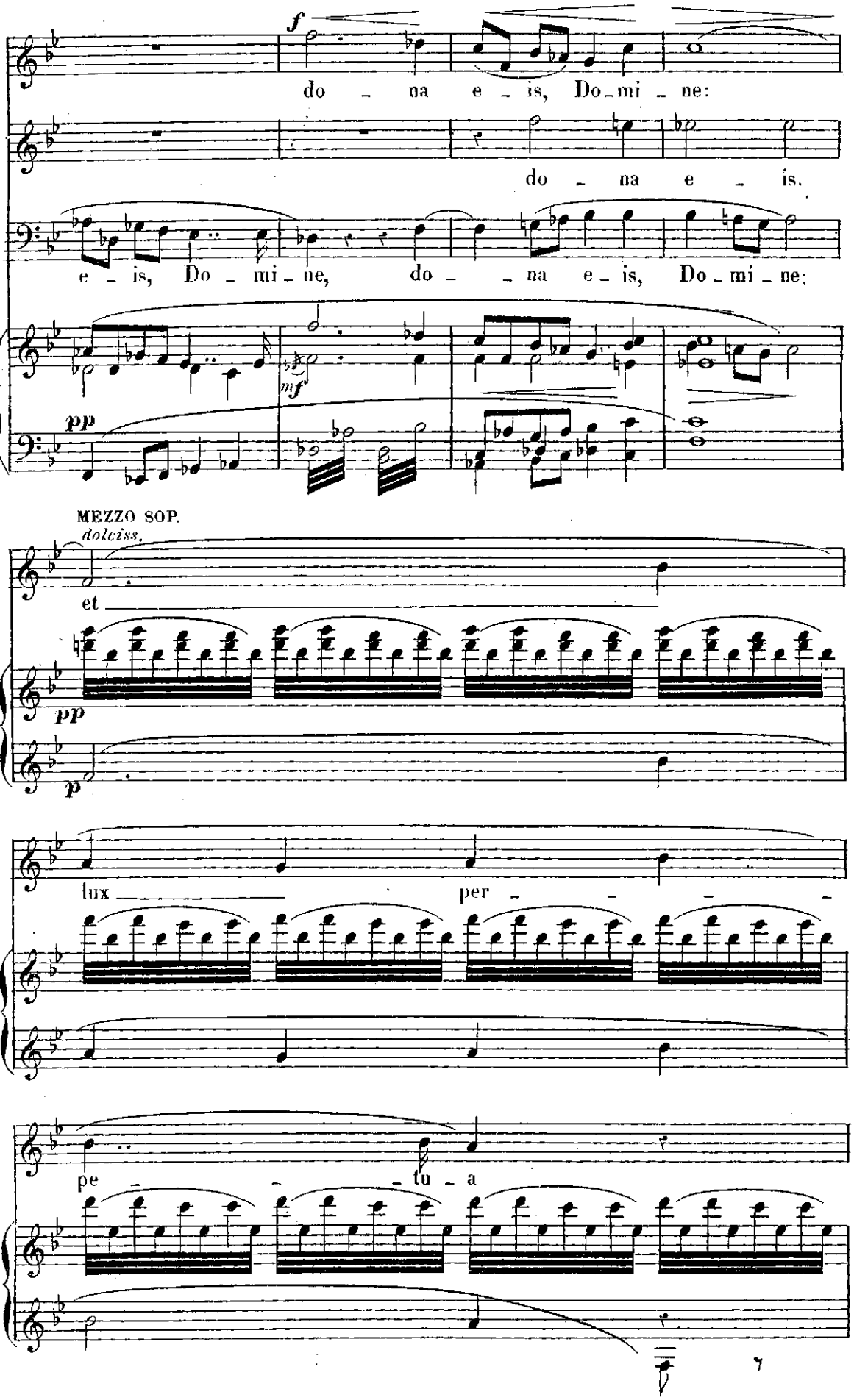
f
do - na e - is, Do - mi - ne:
do - na e - is.
e - is, Do - mi - ne, do - na e - is, Do - mi - ne:
mf
pp
MEZZO SOP.
dolciss.
et
pp
p
lux per
pe - tu - a

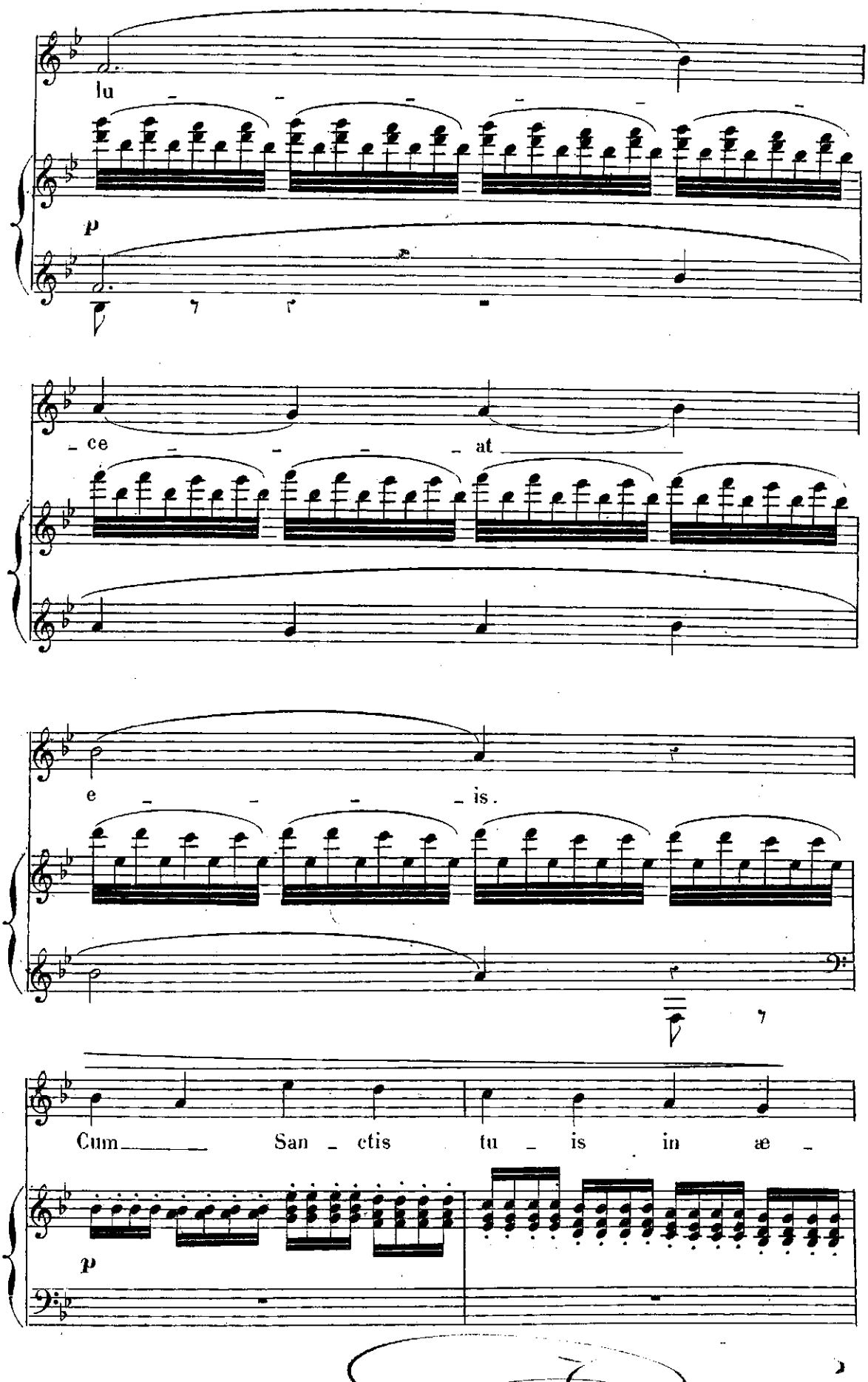
lu
p
ce at
e is.
Cum San ctis tu is in æ
p

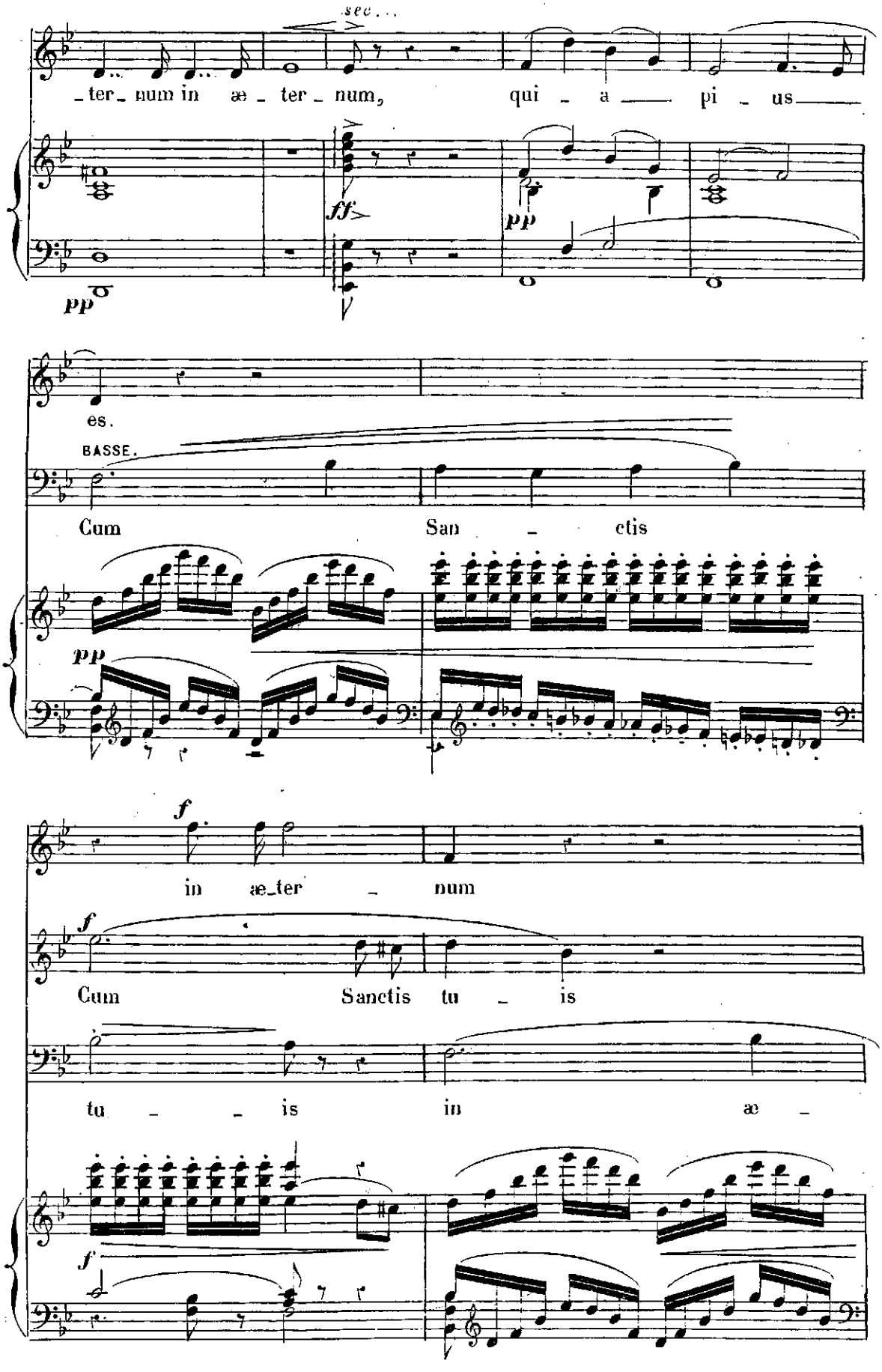
sec...
ter num in æ _ ter _ num, qui _ a ___ pi _ us ___
ff
pp
pp
es.
BASSE.
Cum San _ ctis
pp
f
in æ_ter _ num
f
Cum Sanctis tu _ is
tu _ _ is in æ _
f

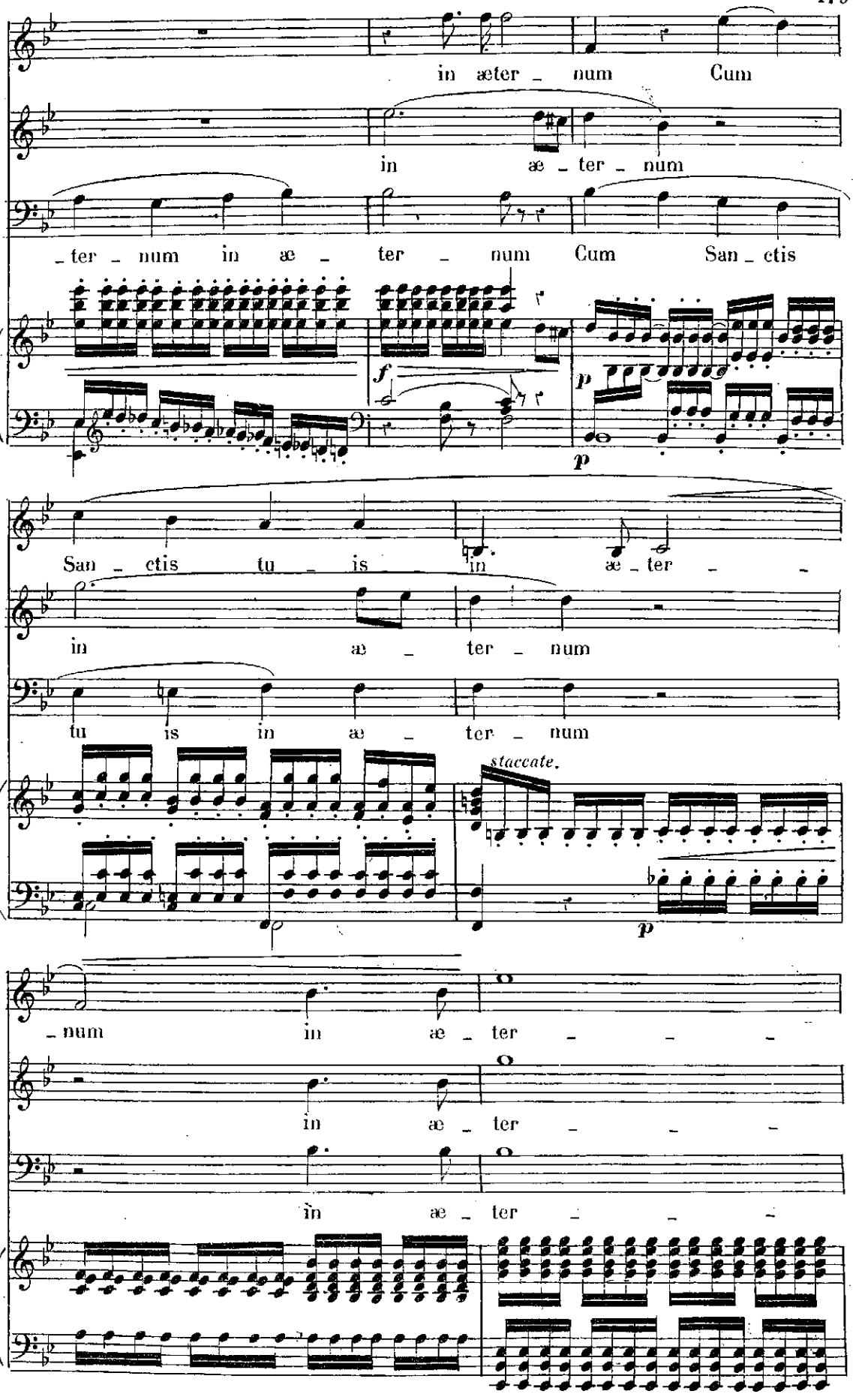
in æter _ num Cum
in æ _ ter _ num
_ter _ num in æ _ ter _ num Cum San _ ctis
f
p
p
San _ ctis tu _ is in æ _ ter _ _
in æ _ ter _ num
tu is in æ _ ter _ num
staccate.
p
_ num in æ _ ter _ _ _
in æ _ ter _ _ _
in æ _ ter _ _ _

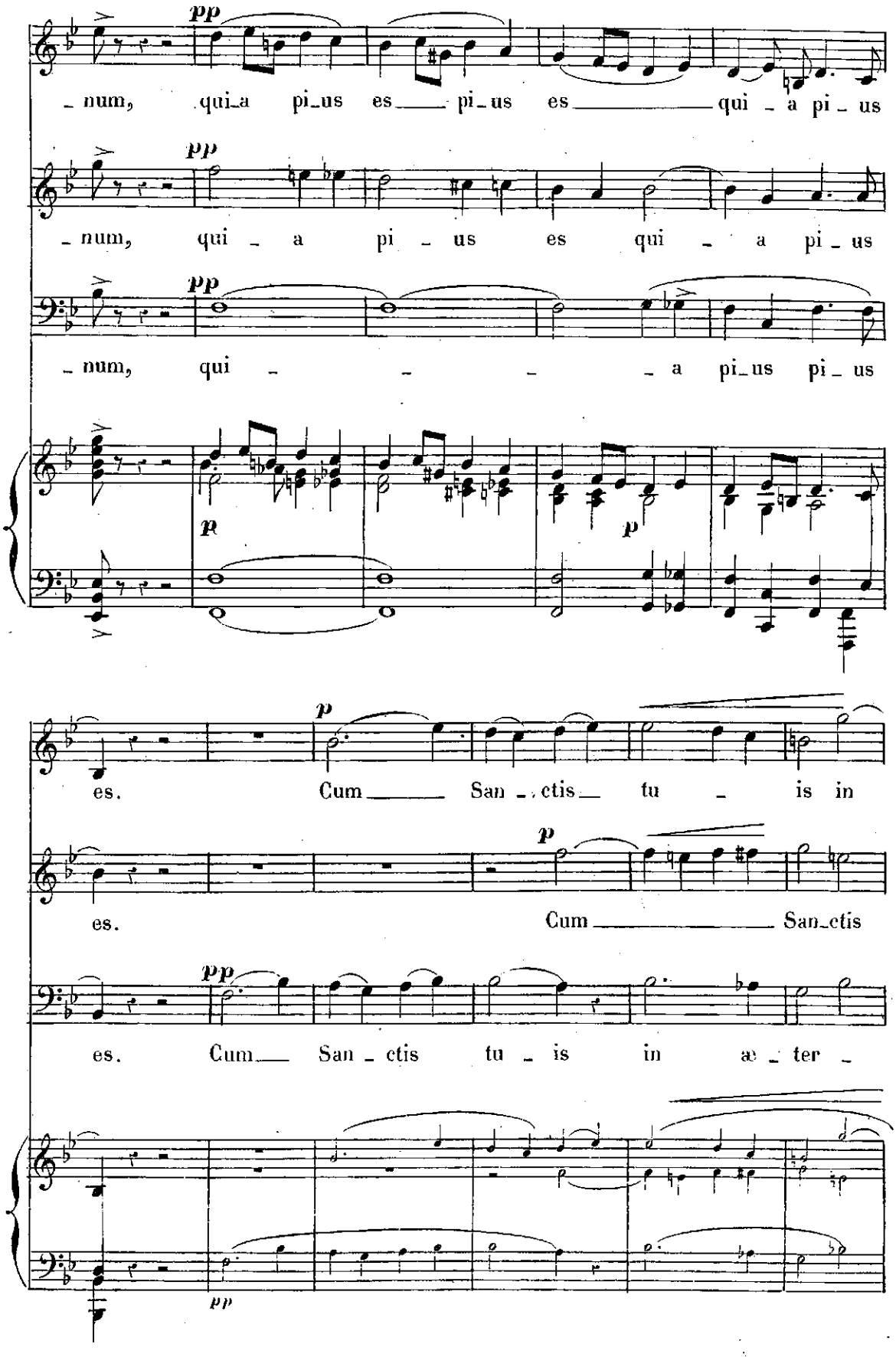
pp
num, qui a pi us es pi us es qui a pi us
pp
num, qui a pi us es qui a pi us
pp
num, qui a pi us pi us
p
p
es. Cum San ctis tu is in
p
es. Cum San ctis
pp
es. Cum San ctis tu is in ae ter
pp

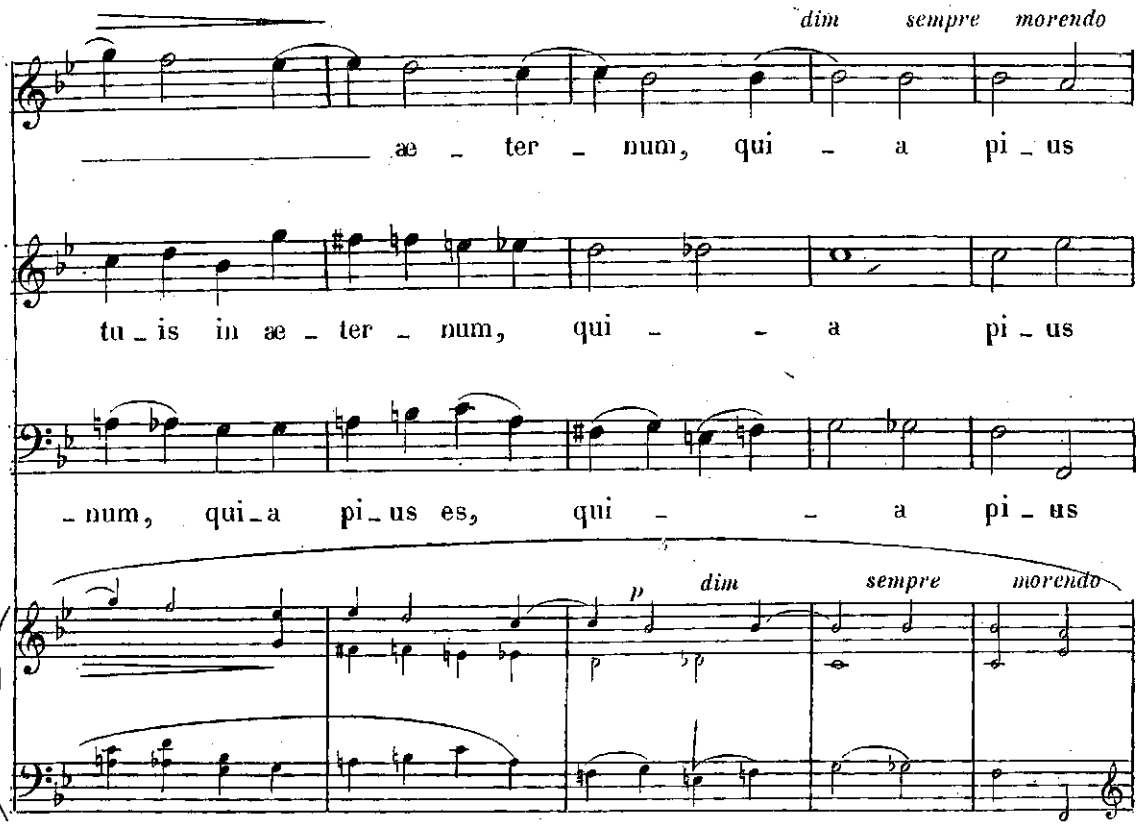
dim sempre morendo
æ - ter - num, qui - a pi - us
tu - is in æ - ter - num, qui - - a pi - us
- num, qui - a pi - us es, qui - - a pi - us
p dim sempre morendo

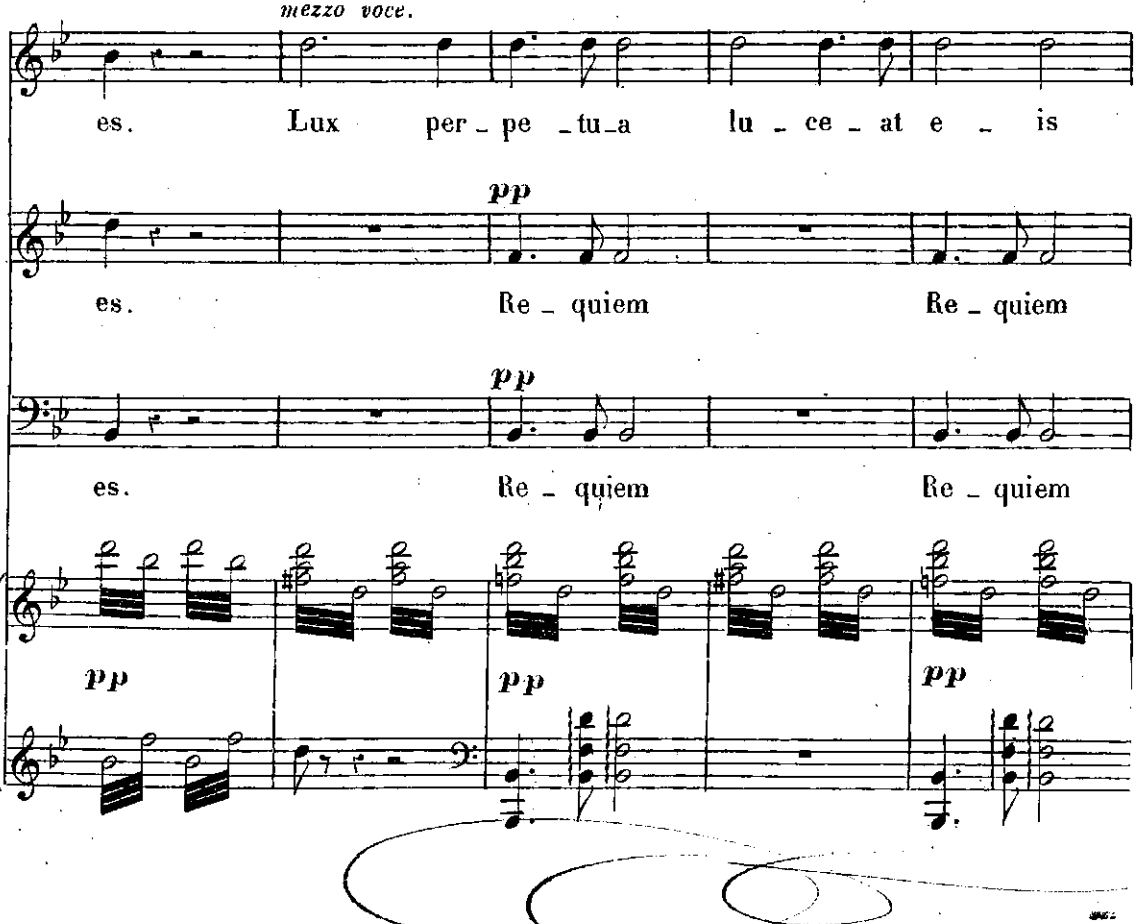
mezzo voce.
es. Lux per - pe - tu - a lu - ce - at e - is
pp
es. Re - quiem Re - quiem
pp
es. Re - quiem Re - quiem
pp pp pp

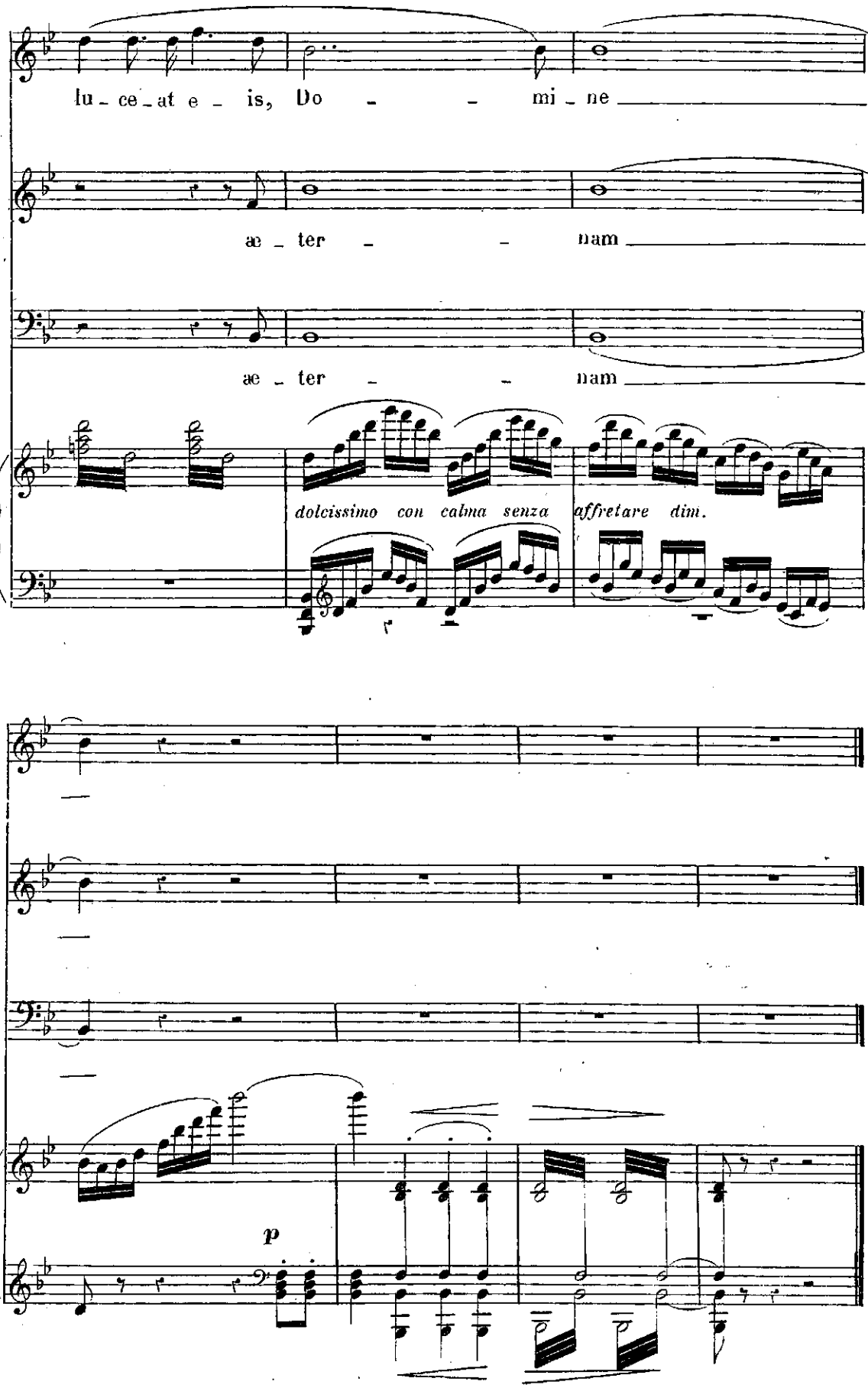
lu - ce - at e - is, Do - - mi - ne
æ - ter - - nam
æ - ter - - nam
dolcissimo con calma senza affretare dim.
p

LIBERA ME

Solo et Chœur

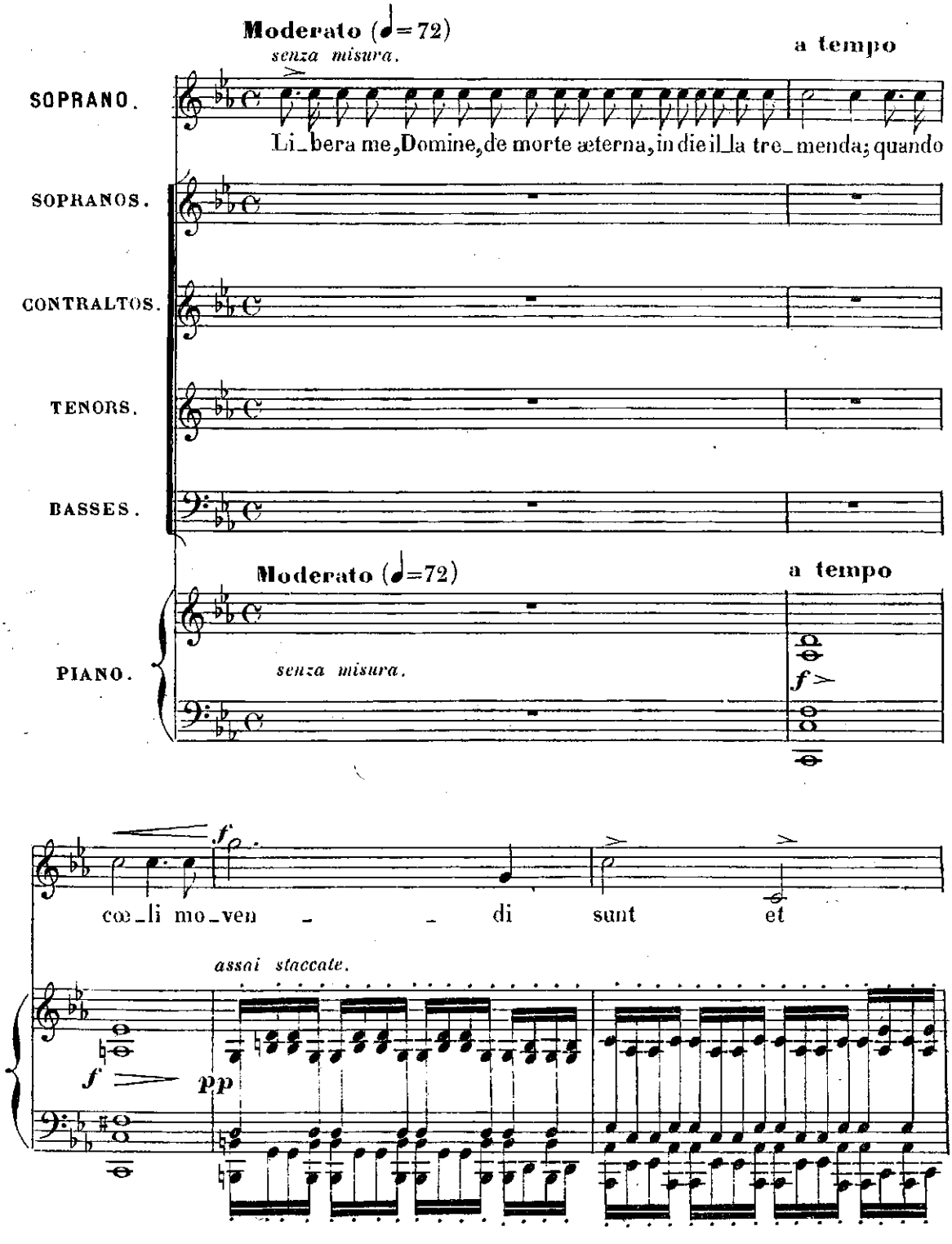

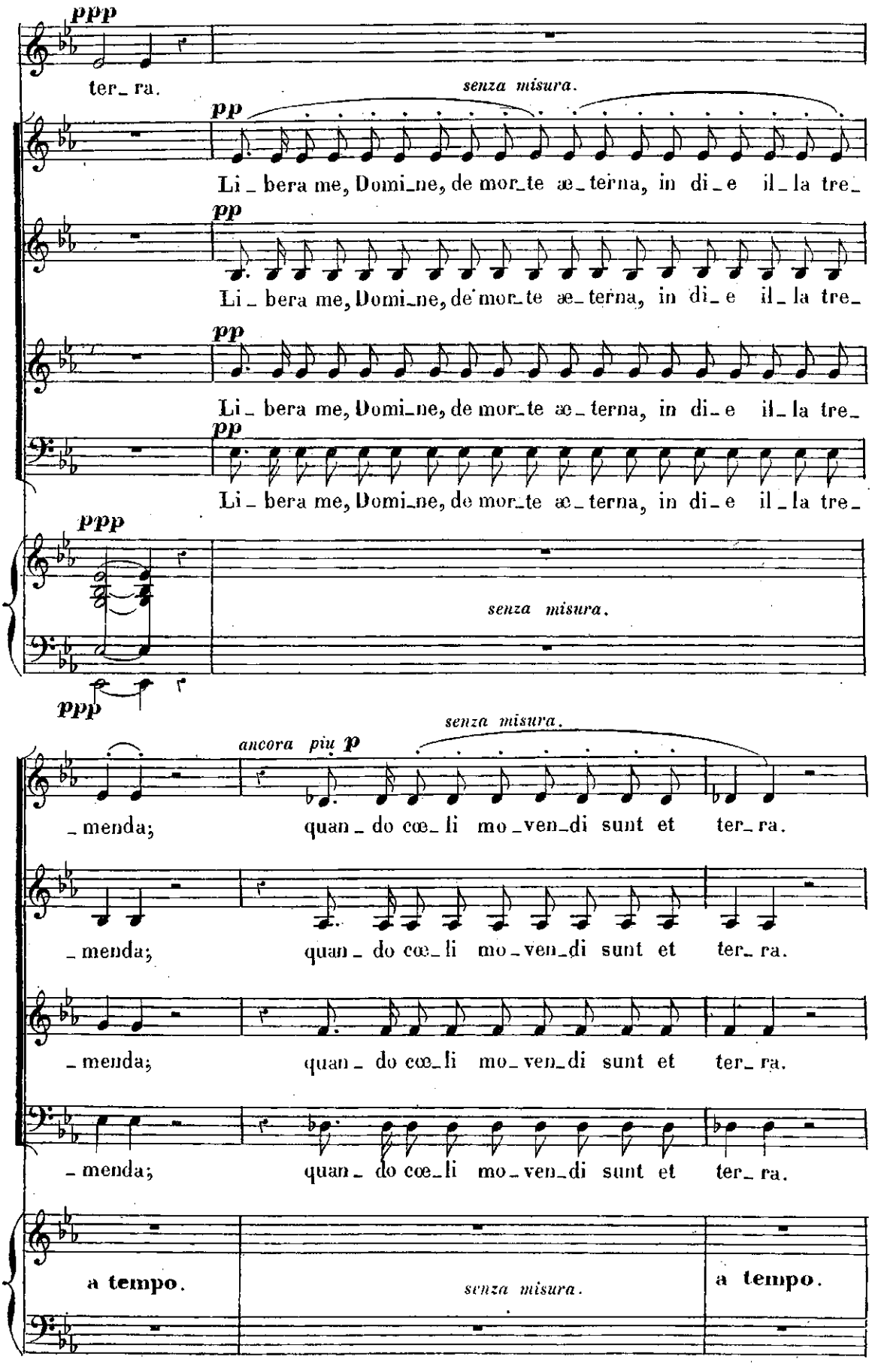
ppp
ter_ra.
senza misura.
pp
Li_bera me, Domi_ne, de mor_te æ_terna, in di_e il_la tre_
pp
Li_bera me, Domi_ne, de mor_te æ_terna, in di_e il_la tre_
pp
Li_bera me, Domi_ne, de mor_te æ_terna, in di_e il_la tre_
pp
Li_bera me, Domi_ne, de mor_te æ_terna, in di_e il_la tre_
ppp
senza misura.
ppp
senza misura.
ancora piu p
_menda; quan_do cœ_li mo_ven_di sunt et ter_ra.
_menda; quan_do cœ_li mo_ven_di sunt et ter_ra.
_menda; quan_do cœ_li mo_ven_di sunt et ter_ra.
_menda; quan_do cœ_li mo_ven_di sunt et ter_ra.
a tempo.
senza misura.
a tempo.

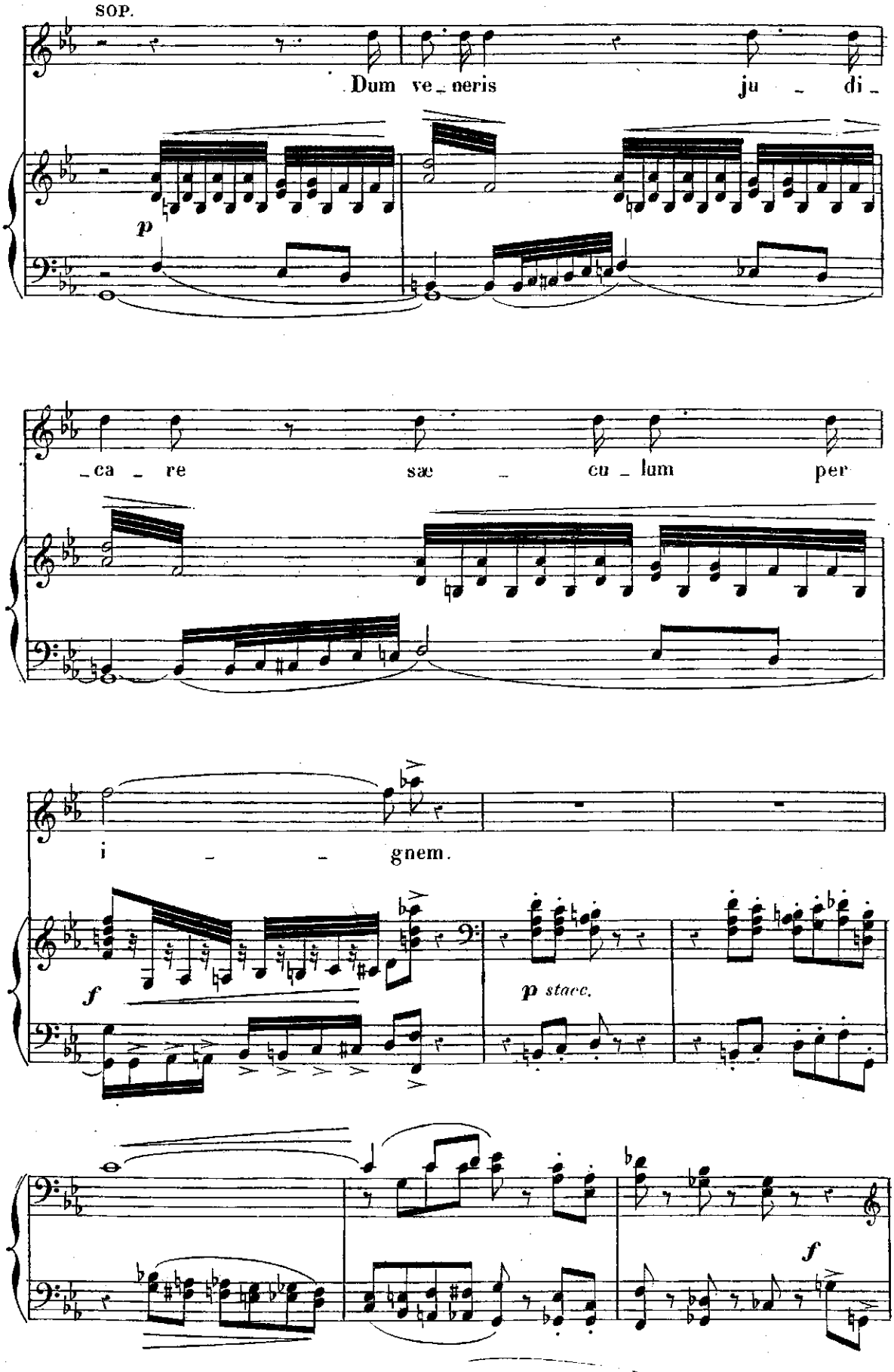
SOP.
Dum ve_neris ju _ di_
p
_ca _ re sæ _ cu _ lum per
i _ _ gnem.
f
p stacc.
f

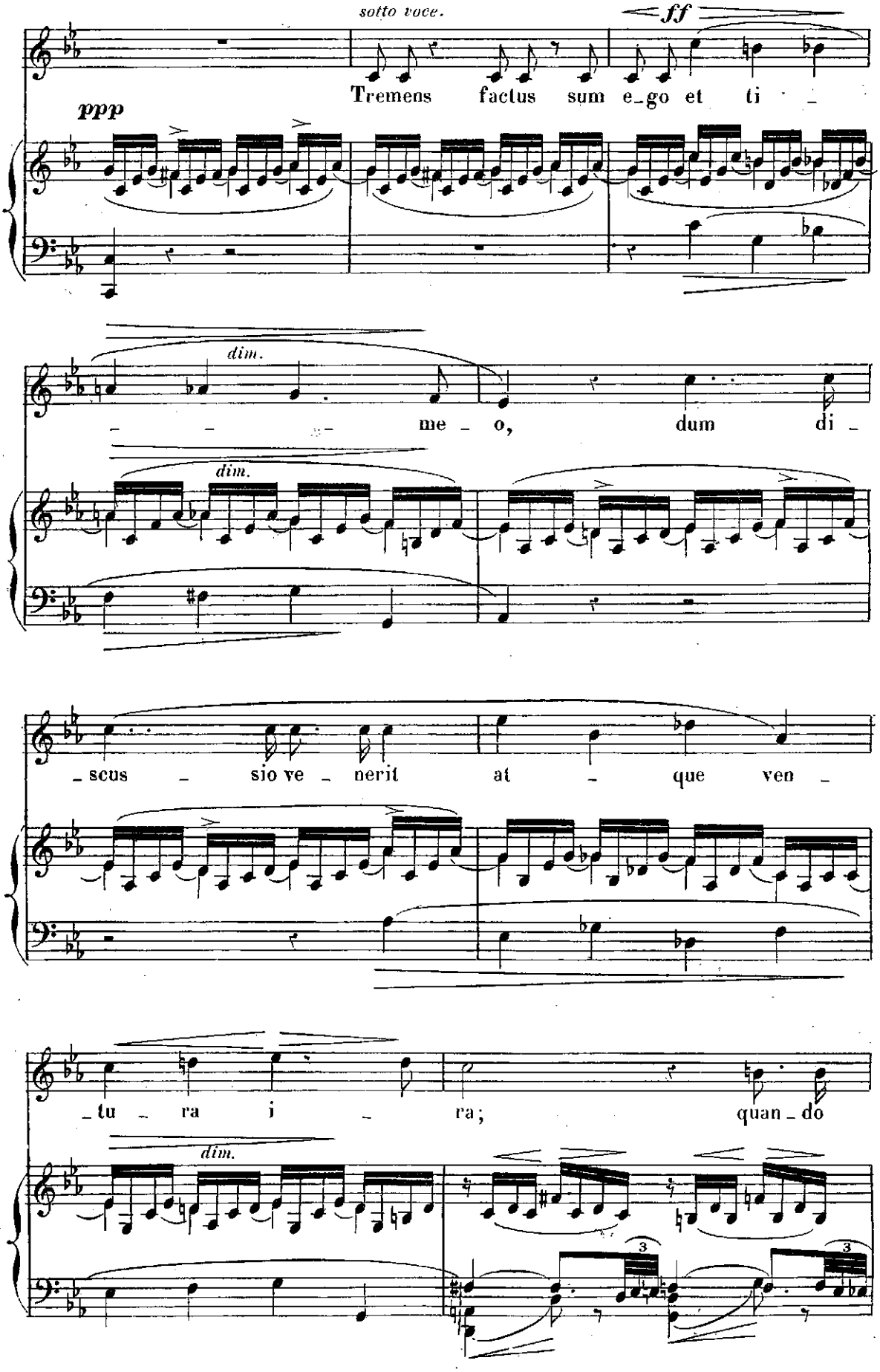
sotto voce.
ff
ppp
Tremens factus sum e_go et ti _
dim.
me _ o, dum di _
dim.
_scus _ sio ve _ nerit at _ que ven _
_tu _ ra i _ ra; quan _ do
dim.
3
3

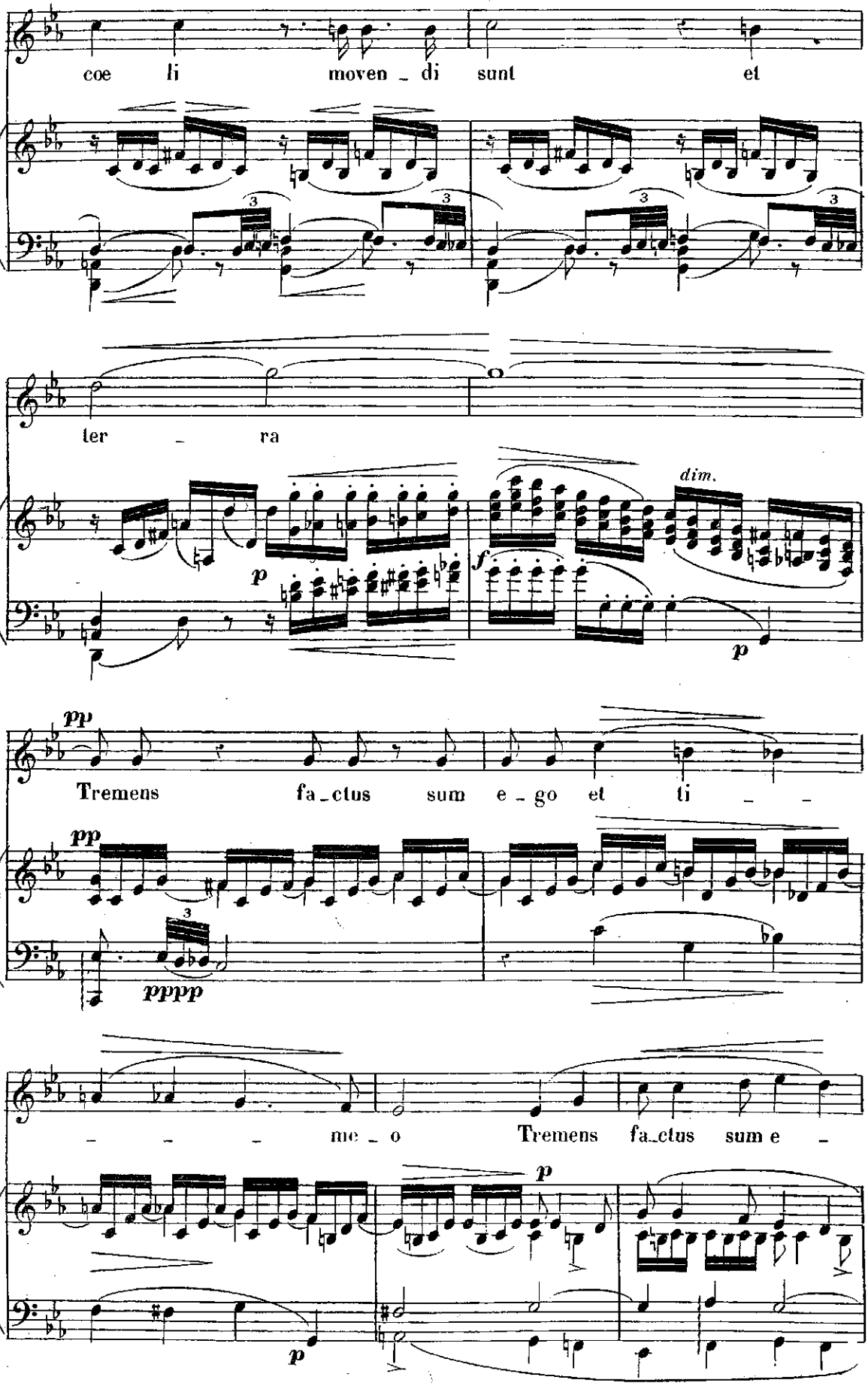
coe li moven _ di sunt et
ter _ ra
dim.
Tremens fa _ ctus sum e _ go et ti _ _
me _ o Tremens fa _ ctus sum e _

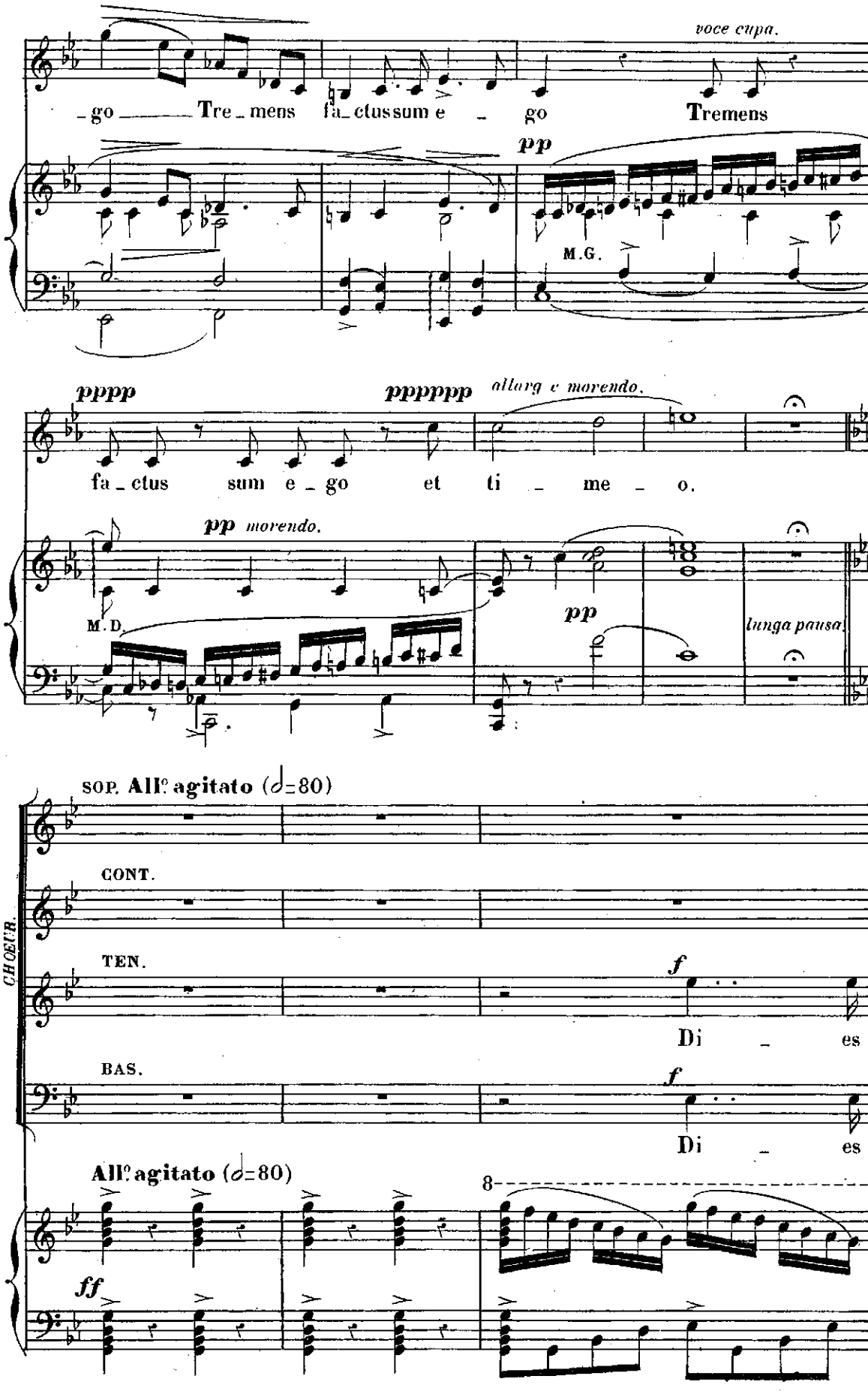
voce cupa.
_go _____ Tre _ mens fa_ctus sum e _ go Tremens
pp
M.G.
pppp
ppppppp
allarg e morendo.
fa _ ctus sum e _ go et ti _ me _ o.
pp morendo.
M.D.
pp
lunga pausa.
SOP. All.o agitato (♩=80)
CONT.
TEN.
f
Di _ es
BAS.
f
Di _ es
CHOEUR.
All.o agitato (♩=80)
8
ff

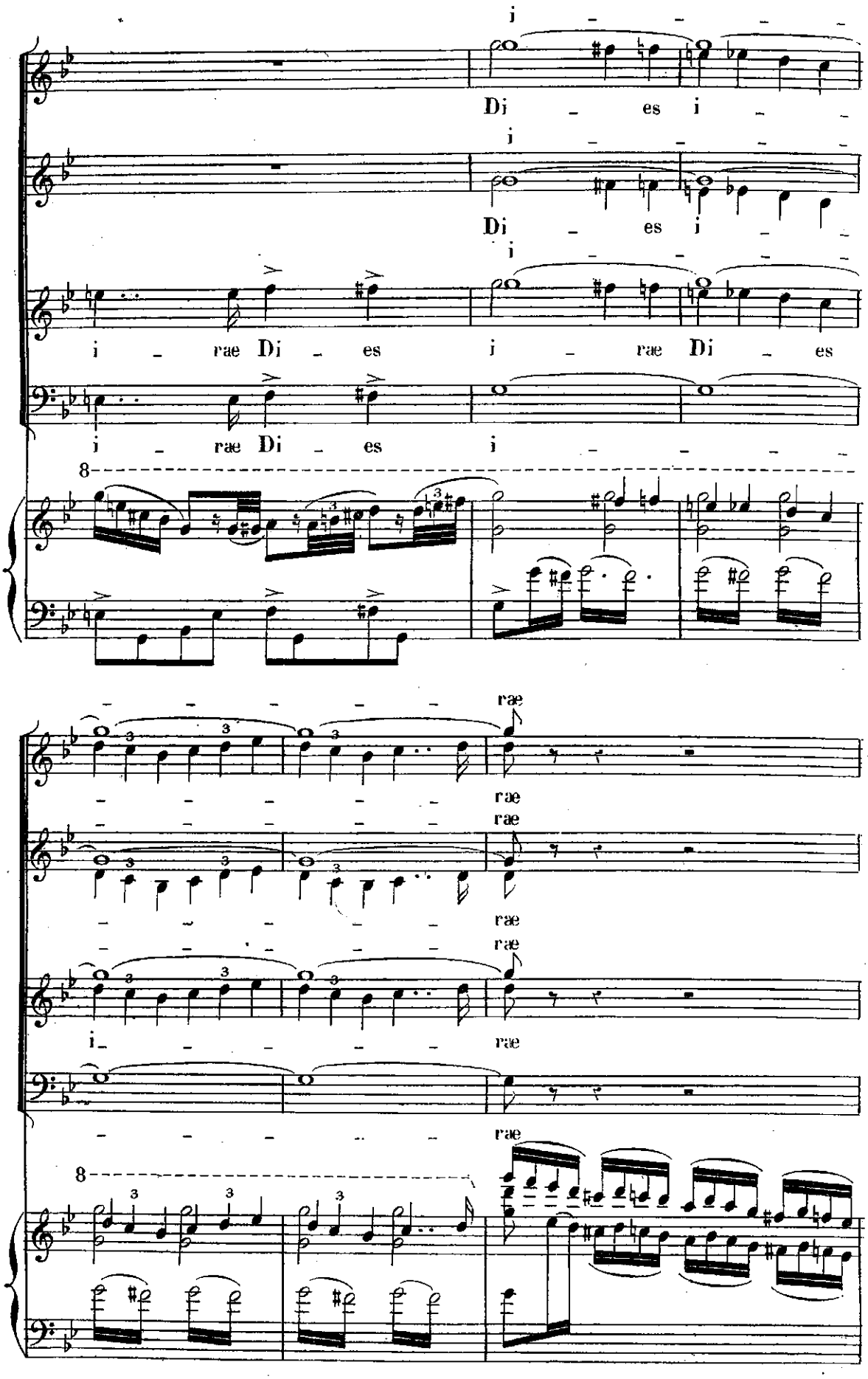
i
Di – es i
i
Di – es i
i
i – rae Di – es i – rae Di – es
i – rae Di – es i
8
rae
rae
rae
rae
i – rae
rae
8

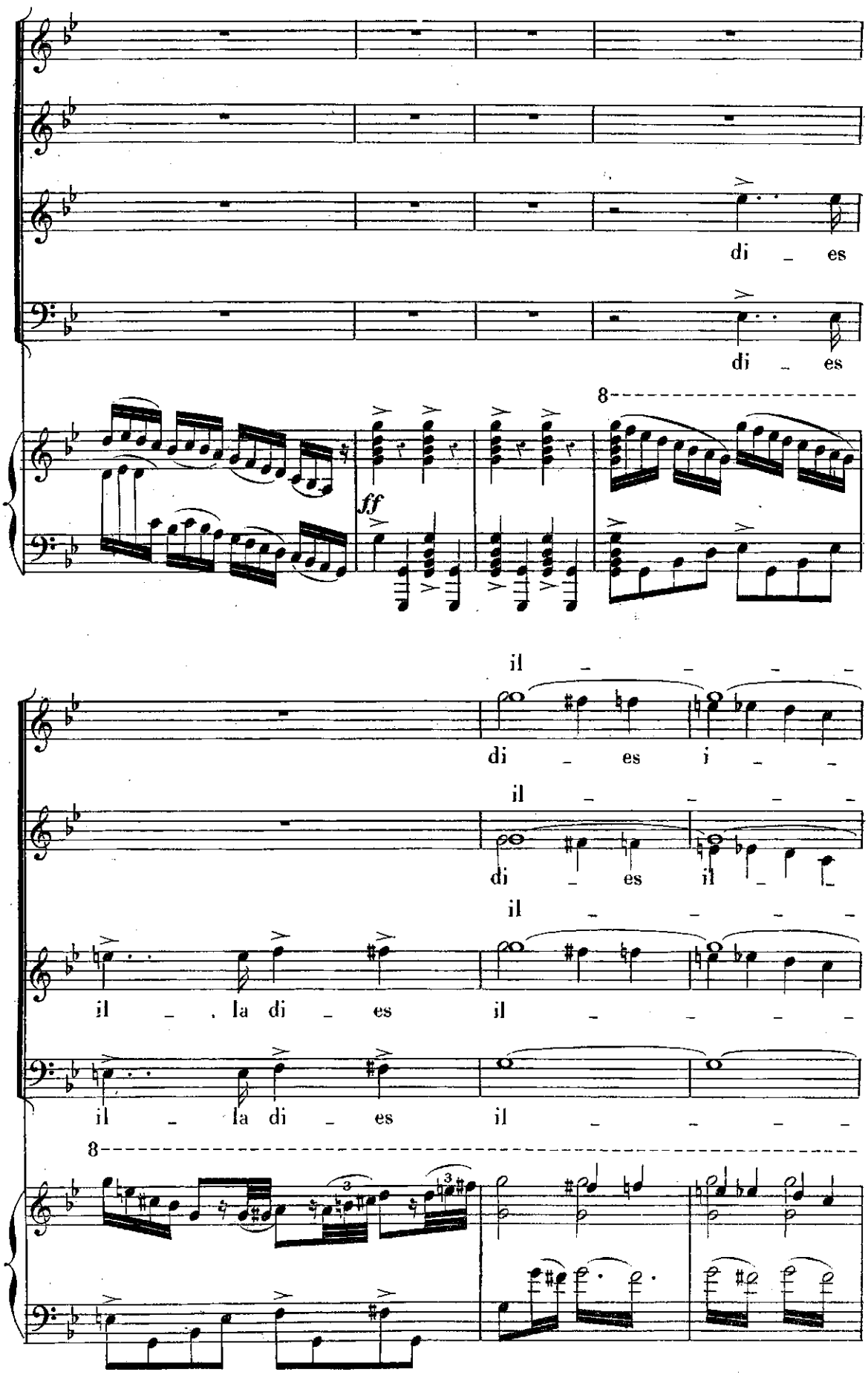
di _ es
di _ es
8
ff
il _ _ _ _
di _ es i _ _
il _ _ _ _
di _ es il _
il _ _ _ _
il _ la di _ es il _ _ _ _
il _ la di _ es il _ _ _ _
8

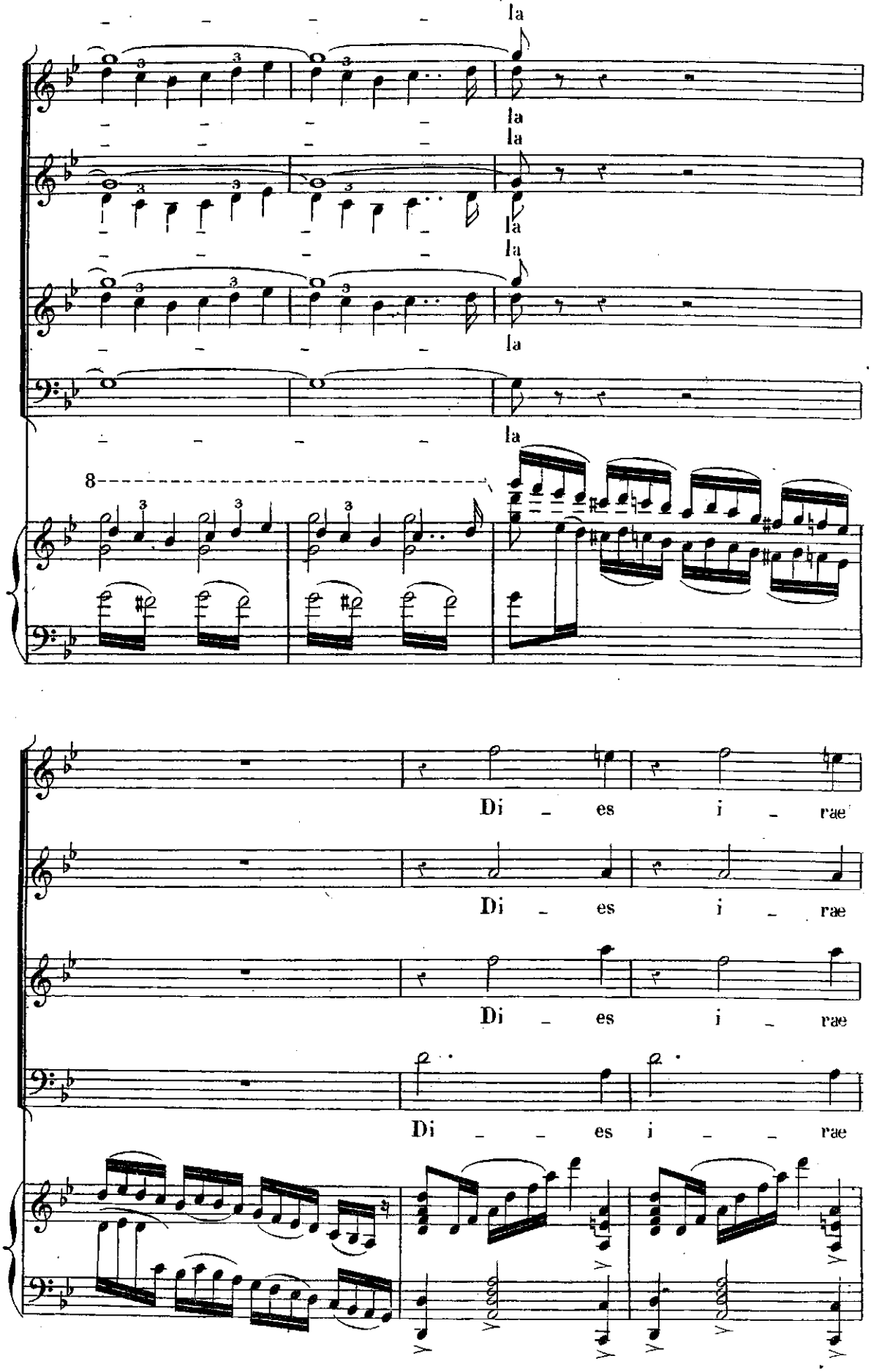
la
la
la
la
la
la
8
Di – es i – rae
Di – es i – rae
Di – es i – rae
Di – – es i – – rae

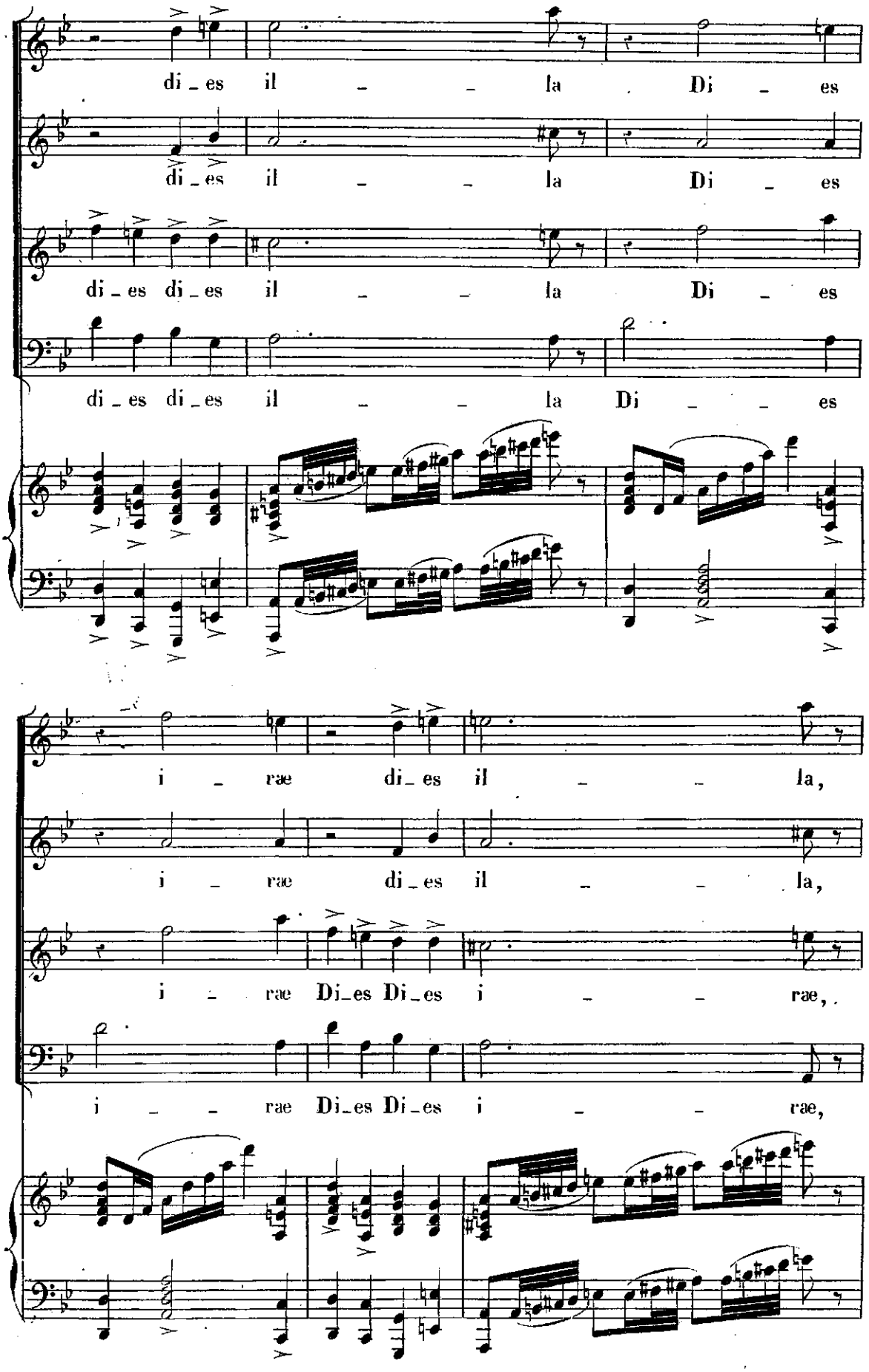
di_es il _ _ la Di _ es
di_es il _ _ la Di _ es
di_es di_es il _ _ la Di _ es
di_es di_es il _ _ la Di _ _ es
i _ rae di_es il _ _ la,
i _ rae di_es il _ _ la,
i _ rae Di_es Di_es i _ _ rae,
i _ _ rae Di_es Di_es i _ _ rae,

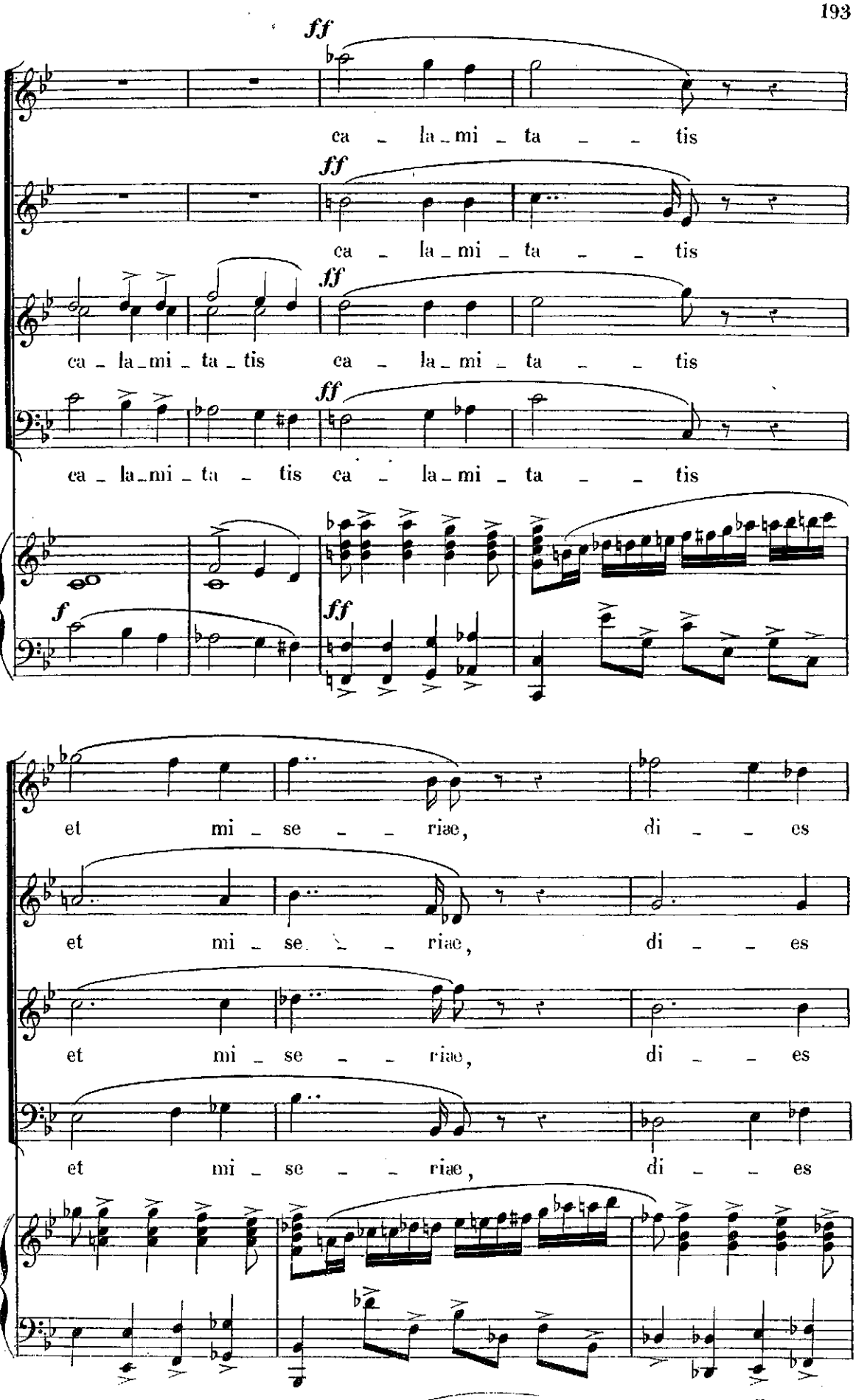
ff
ca - la - mi - ta - - tis
ff
ca - la - mi - ta - - tis
ff
ca - la - mi - ta - tis ca - la - mi - ta - - tis
ff
ca - la - mi - ta - tis ca - la - mi - ta - - tis
f
ff
et mi - se - - riae, di - - es
et mi - se - - riae, di - - es
et mi - se - - riae, di - - es
et mi - se - - riae, di - - es

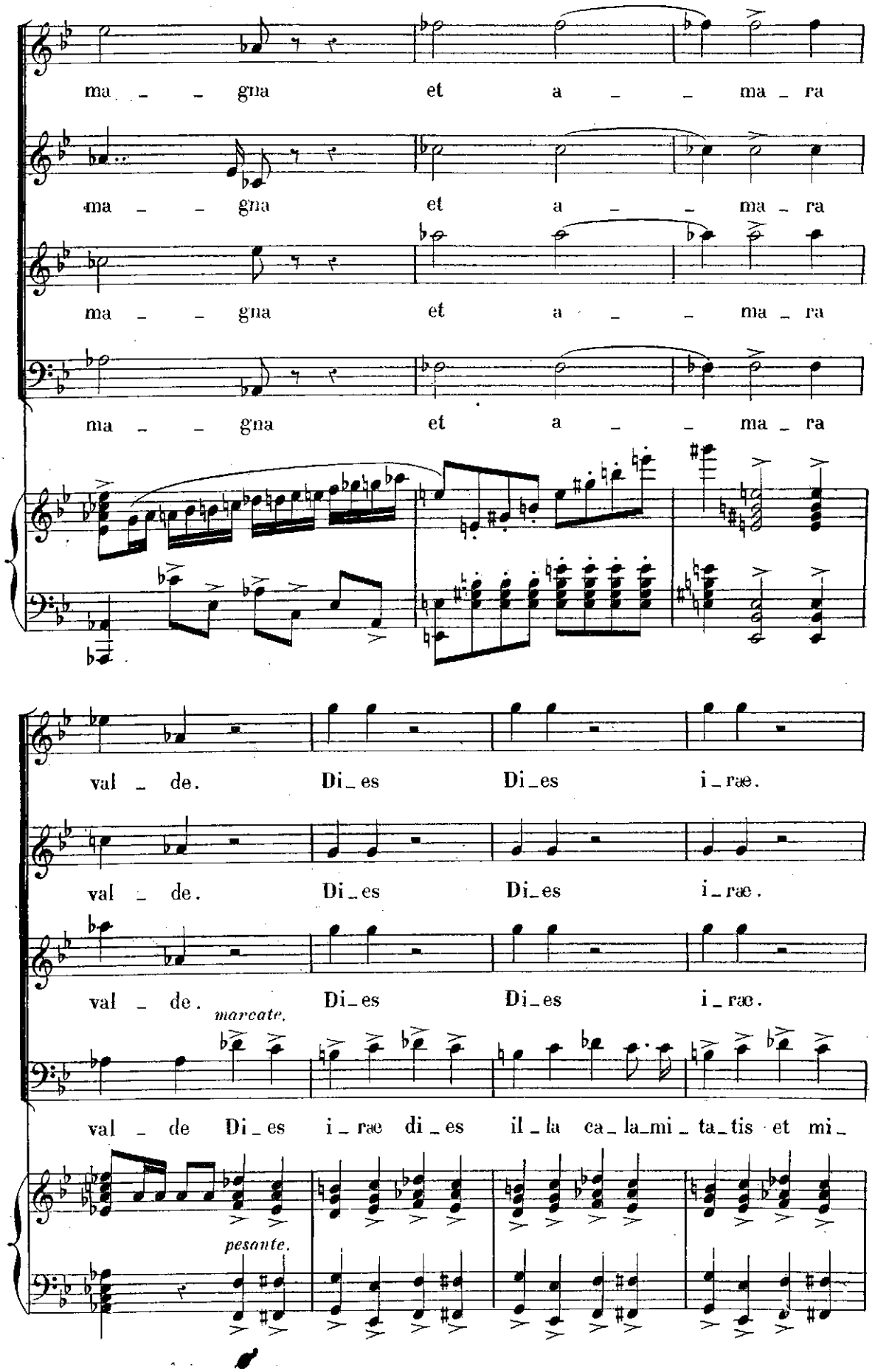
ma _ _ gna et a _ _ ma _ ra
ma _ _ gna et a _ _ ma _ ra
ma _ _ gna et a _ _ ma _ ra
ma _ _ gna et a _ _ ma _ ra
val _ de. Di_es Di_es i_rae.
val _ de. Di_es Di_es i_rae.
val _ de. Di_es Di_es i_rae.
marcate.
val _ de Di_es i_rae di_es il_la ca_la_mi_ta_tis et mi_
pesante.

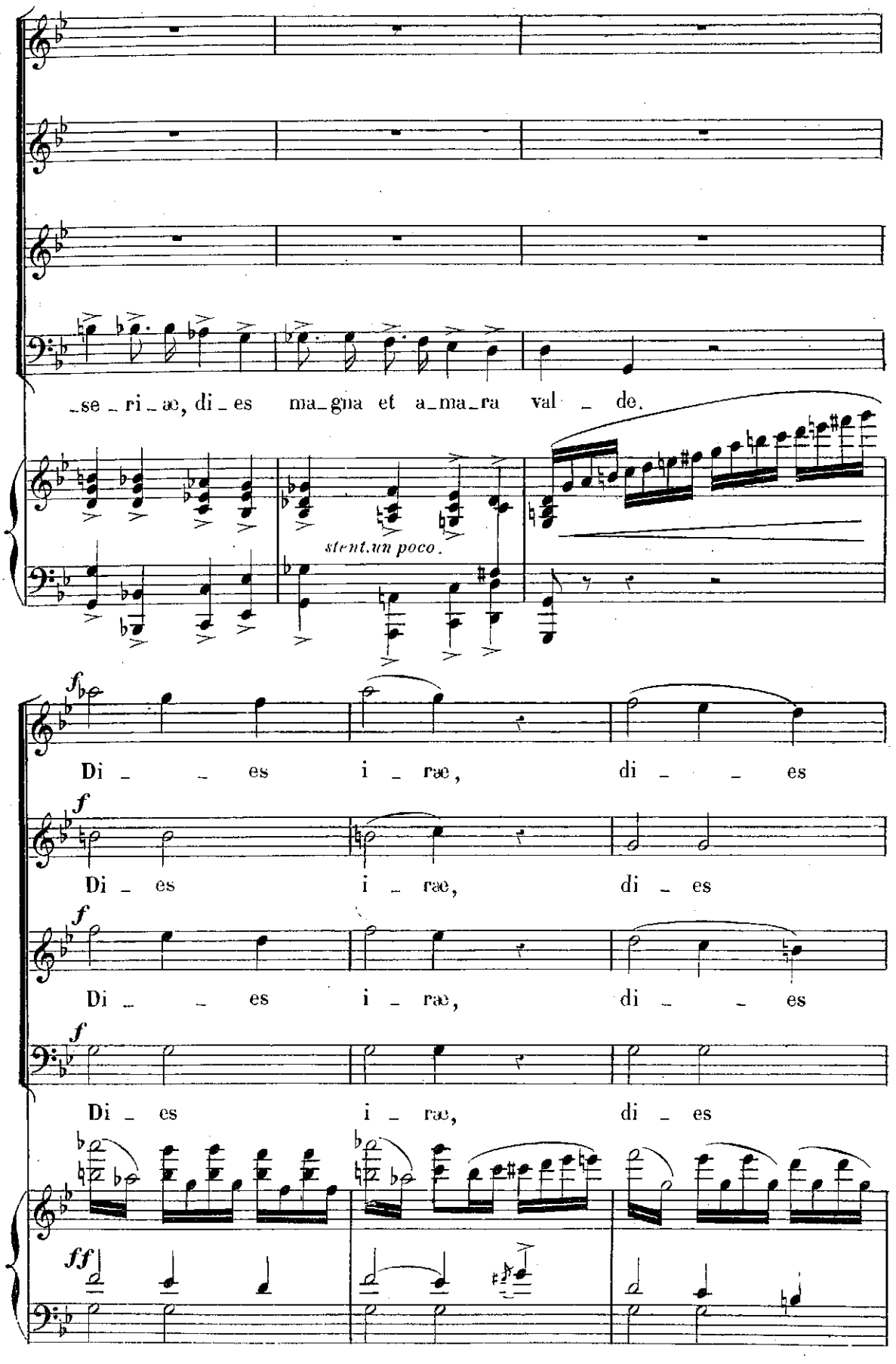
_se _ ri _ æ, di _ es ma _ gna et a _ ma _ ra val _ de.
stent.un poco.
f
Di _ _ es i _ ræ, di _ _ es
f
Di _ es i _ ræ, di _ es
f
Di _ _ es i _ ræ, di _ _ es
f
Di _ es i _ ræ, di _ es
ff

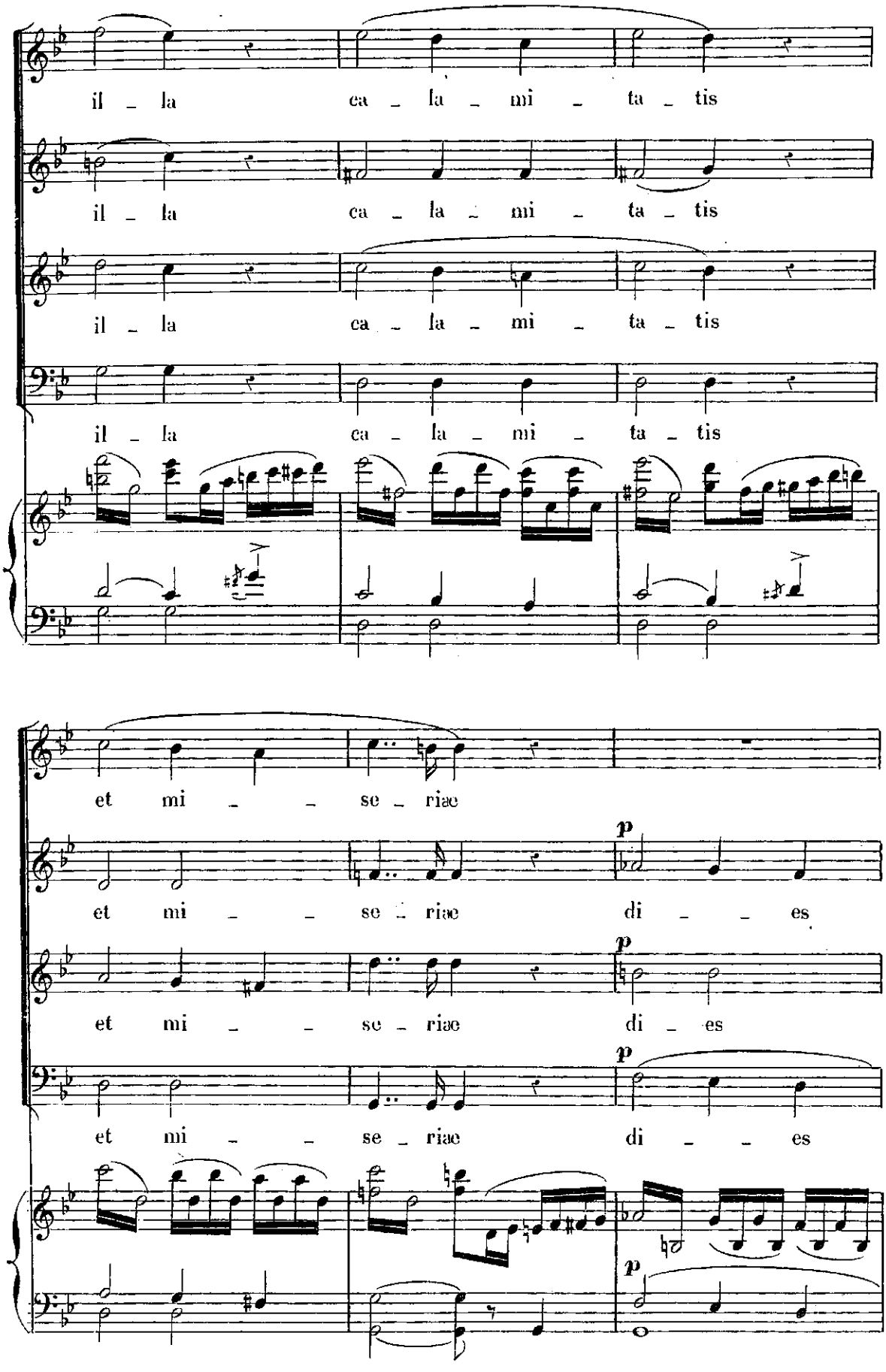
il la ca la mi ta tis
il la ca la mi ta tis
il la ca la mi ta tis
il la ca la mi ta tis
et mi se riae
et mi se riae di es
et mi se riae di es
et mi se riae di es
p
p
p
p

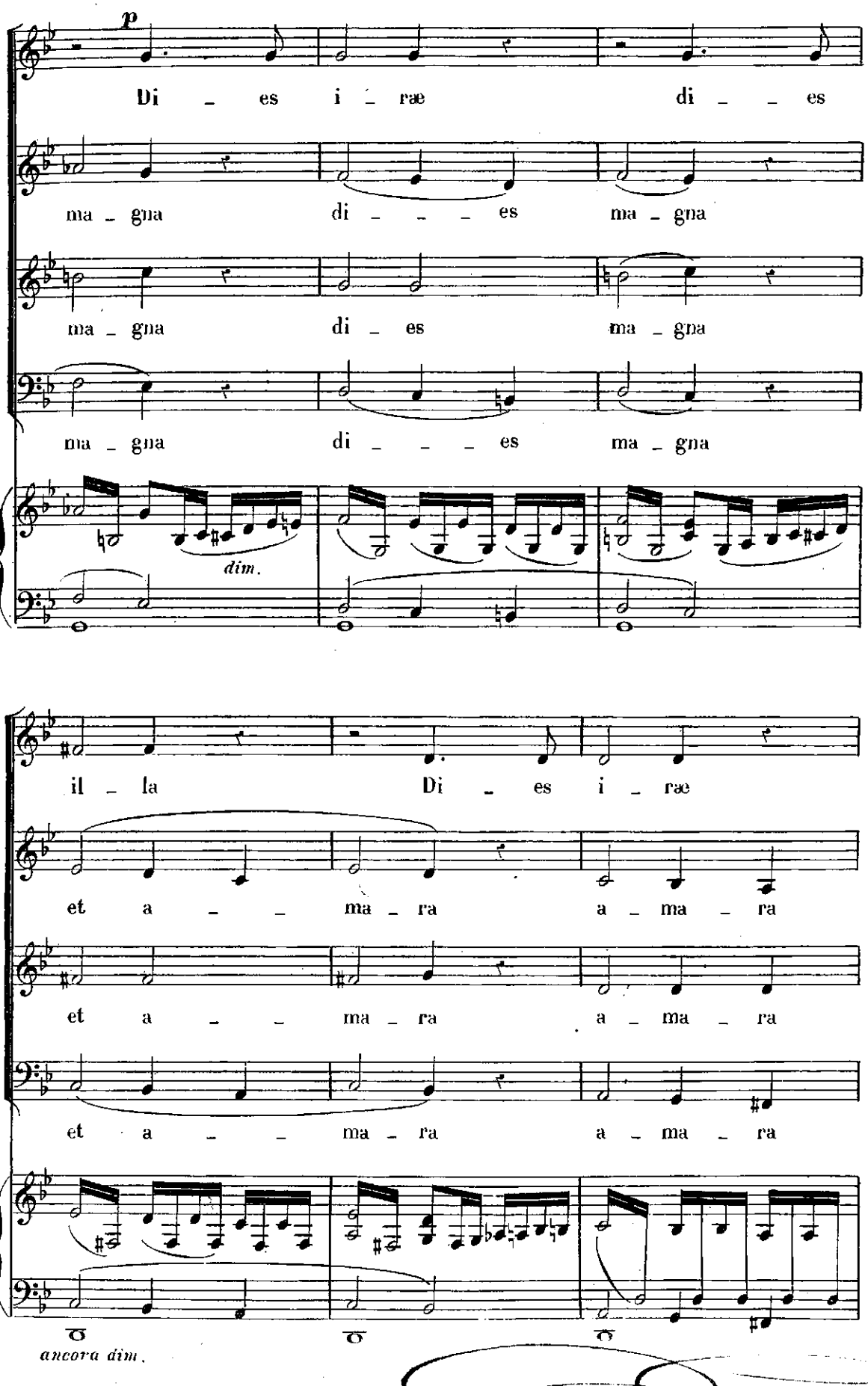
p
Di _ es i _ ræ di _ _ es
ma _ gna di _ _ _ es ma _ gna
ma _ gna di _ es ma _ gna
ma _ gna di _ _ _ es ma _ gna
dim.
il _ la Di _ es i _ ræ
et a _ _ ma _ ra a _ ma _ ra
et a _ _ ma _ ra a _ ma _ ra
et a _ _ ma _ ra a _ ma _ ra
ancora dim.

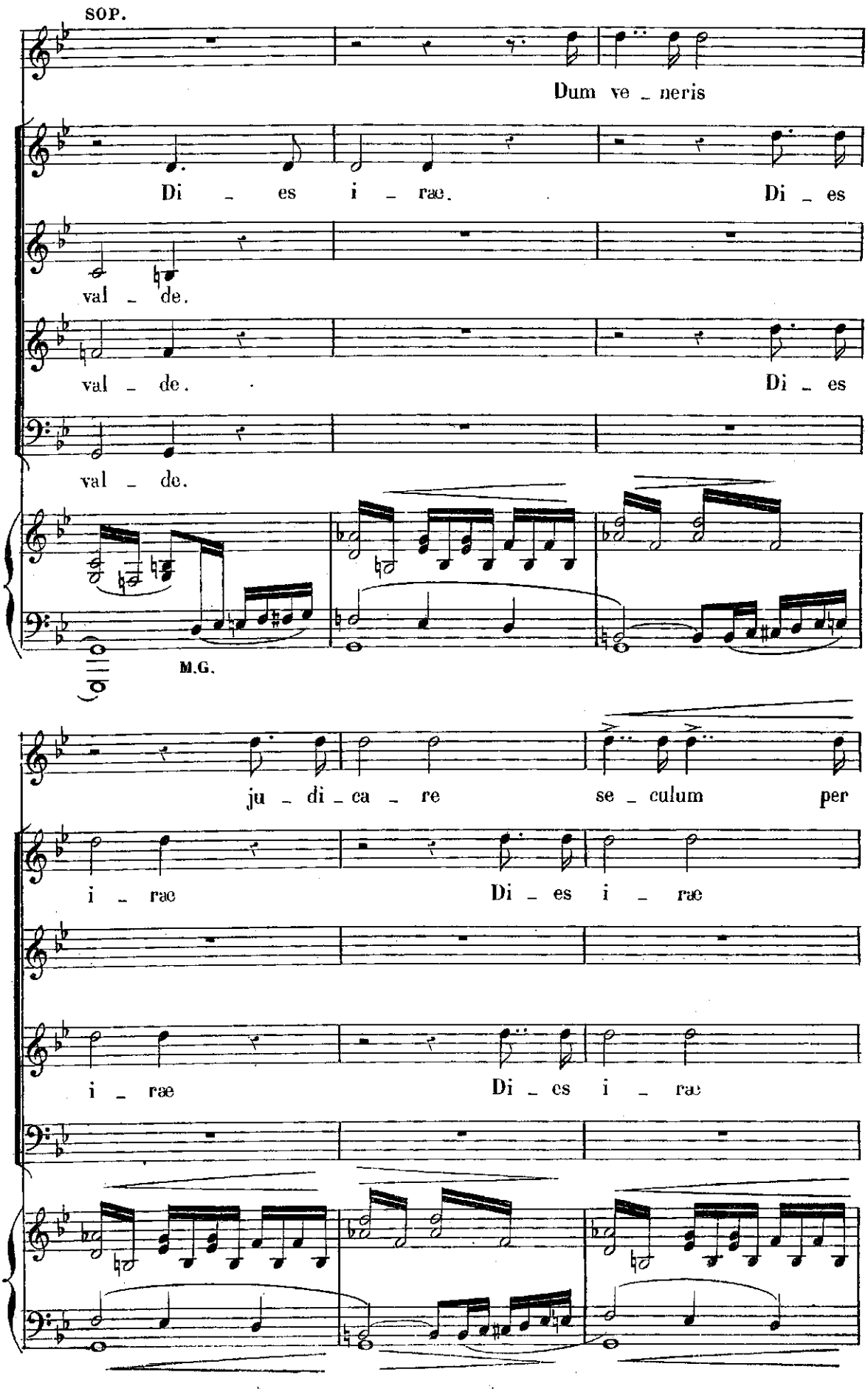
SOP.
Dum ve _ neris
Di _ es i _ rae.
Di _ es
val _ de.
val _ de.
Di _ es
val _ de.
M.G.
ju _ di _ ca _ re
se _ culum
per
i _ rae
Di _ es i _ rae
i _ rae
Di _ es i _ rae

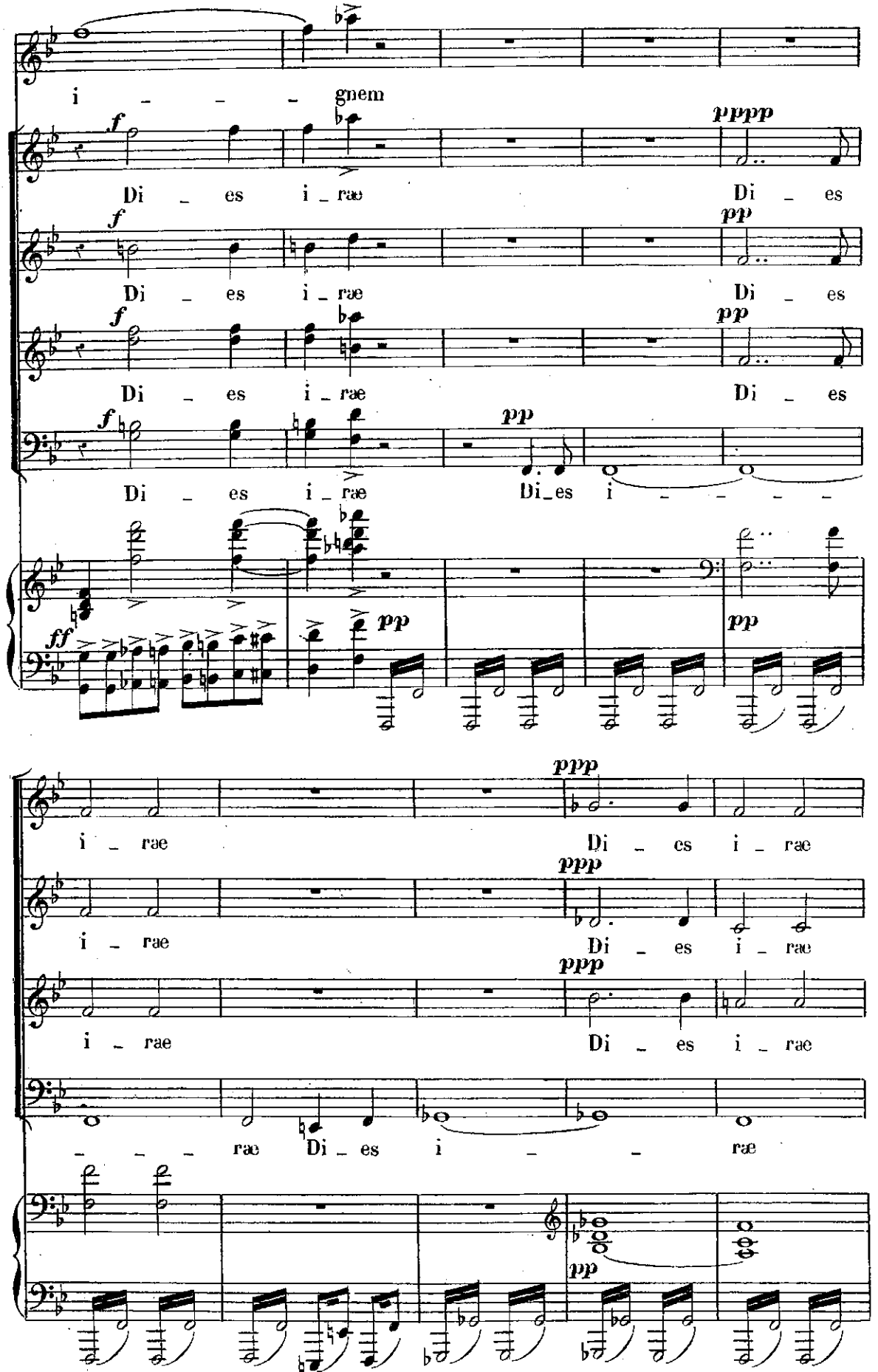
i - - - gnem
f
Di - es i - rae
pppp
Di - es
f
Di - es i - rae
pp
Di - es
f
Di - es i - rae
pp
Di - es
f
Di - es i - rae
pp
Di_es i - - - -
ff
pp
pp
i - rae
ppp
Di - es i - rae
i - rae
ppp
Di - es i - rae
i - rae
ppp
Di - es i - rae
- - - rae Di - es i - - rae
pp

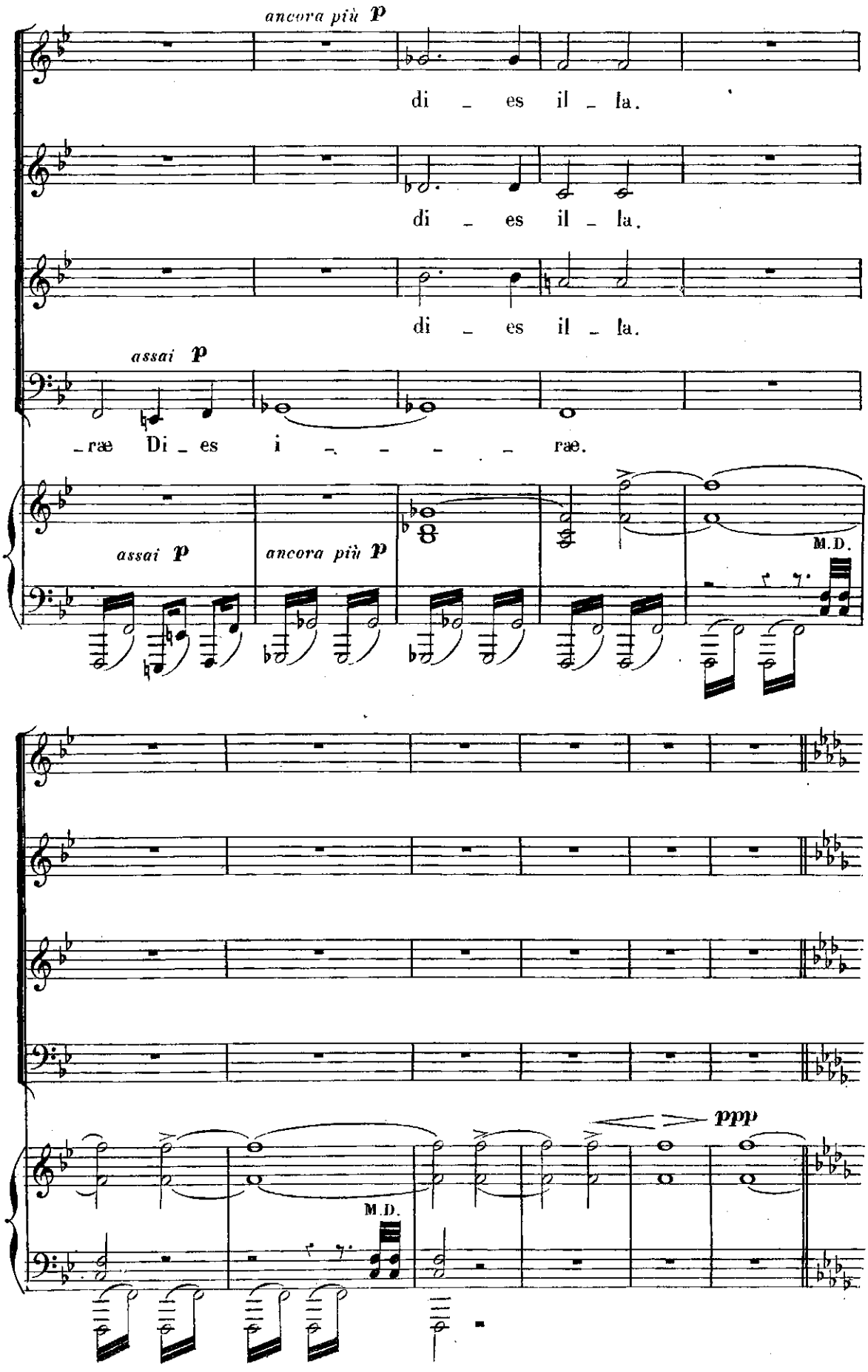
ancora più p
di _ es il _ la.
di _ es il _ la.
di _ es il _ la.
assai p
_ræ Di _ es i _ _ _ _ ræ.
assai p
ancora più p
M.D.
ppp
M.D.

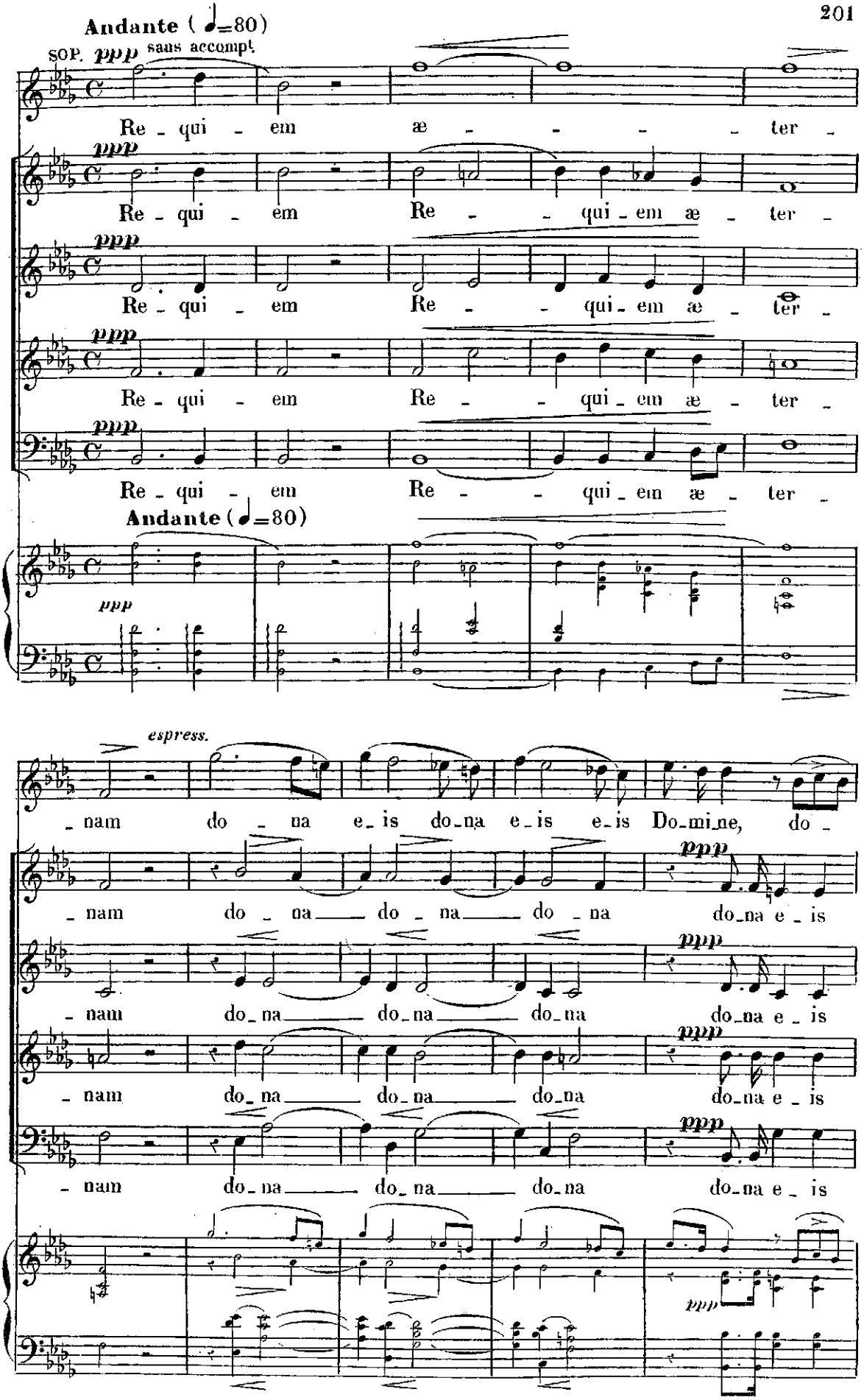
Andante (♩=80)
SOP. ppp sans accompt.
Re - qui - em æ - - - - ter -
ppp
Re - qui - em Re - - qui - em æ - ter -
ppp
Re - qui - em Re - - qui - em æ - ter -
ppp
Re - qui - em Re - - qui - em æ - ter -
ppp
Re - qui - em Re - - qui - em æ - ter -
Andante (♩=80)
ppp
espress.
- nam do - na e - is do - na e - is e - is Do - mi - ne, do -
ppp
- nam do - na do - na do - na do - na e - is
ppp
- nam do - na do - na do - na do - na e - is
ppp
- nam do - na do - na do - na do - na e - is
ppp
- nam do - na do - na do - na do - na e - is
ppp

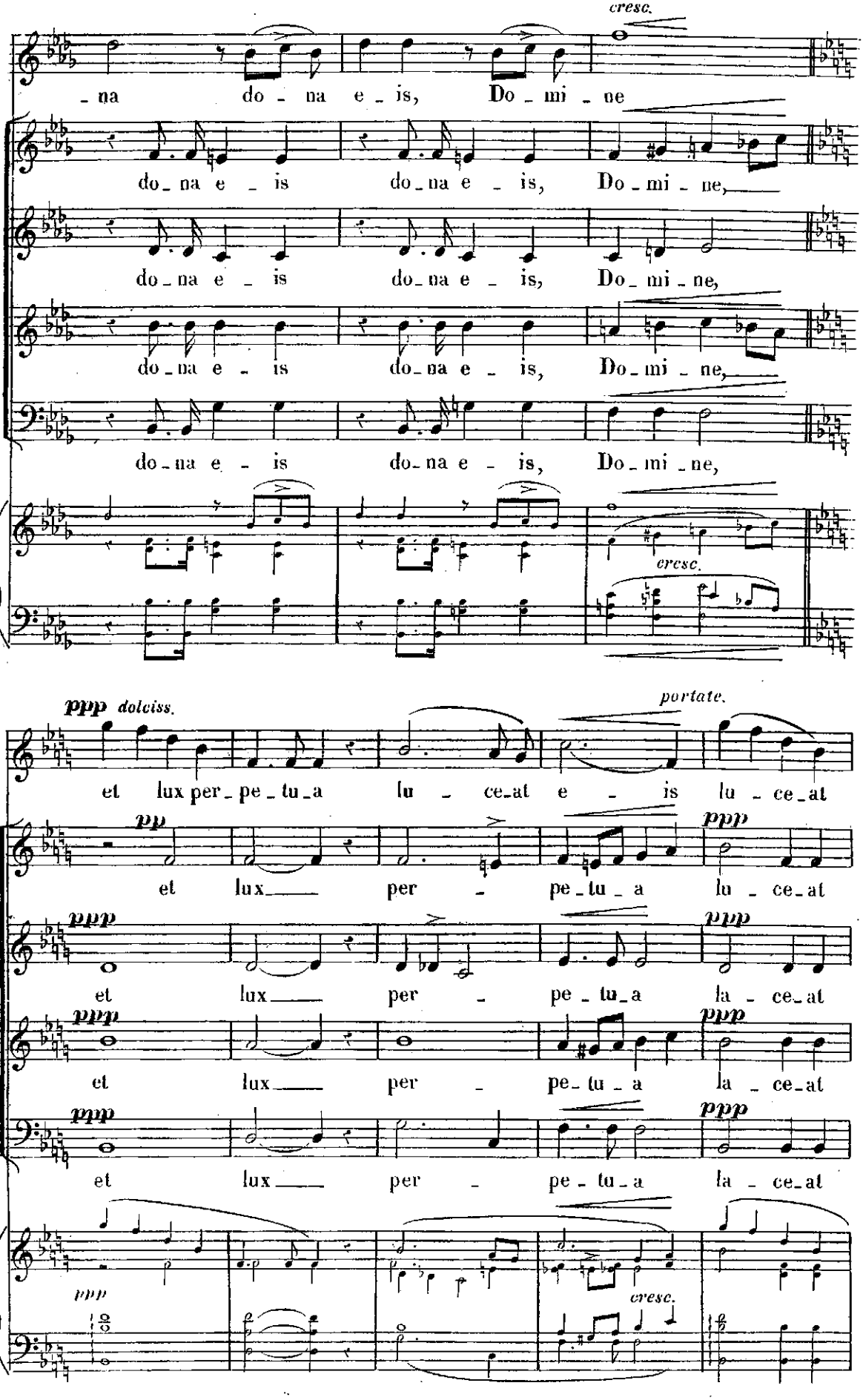
cresc.
na do na e is, Do mi ne
do na e is do na e is, Do mi ne,
do na e is do na e is, Do mi ne,
do na e is do na e is, Do mi ne,
cresc.
ppp dolciss.
portate.
et lux per pe tu a lu ce at e is lu ce at
pp
ppp
et lux per pe tu a lu ce at
ppp
et lux per pe tu a la ce at
ppp
et lux per pe tu a la ce at
ppp
et lux per pe tu a la ce at
ppp
cresc.

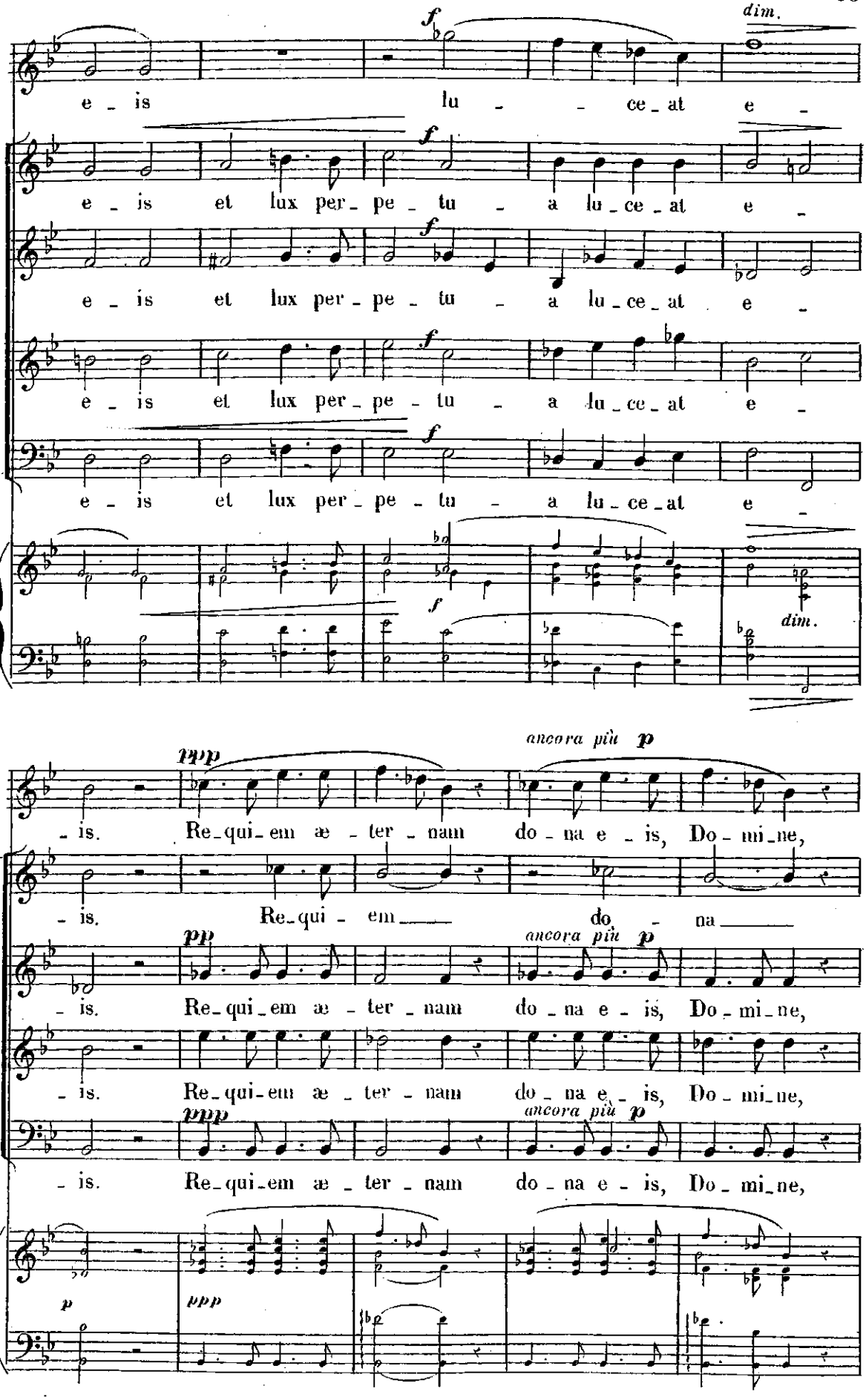
f
dim.
e - is lu - - ce - at e -
f
e - is et lux per - pe - tu - a lu - ce - at e -
f
e - is et lux per - pe - tu - a lu - ce - at e -
f
e - is et lux per - pe - tu - a lu - ce - at e -
f
dim.
ppp
ancora più p
- is. Re - qui - em æ - ter - nam do - na e - is, Do - mi - ne,
- is. Re - qui - em do - na
pp
ancora più p
- is. Re - qui - em æ - ter - nam do - na e - is, Do - mi - ne,
- is. Re - qui - em æ - ter - nam do - na e - is, Do - mi - ne,
ppp
ancora più p
- is. Re - qui - em æ - ter - nam do - na e - is, Do - mi - ne,
p
ppp

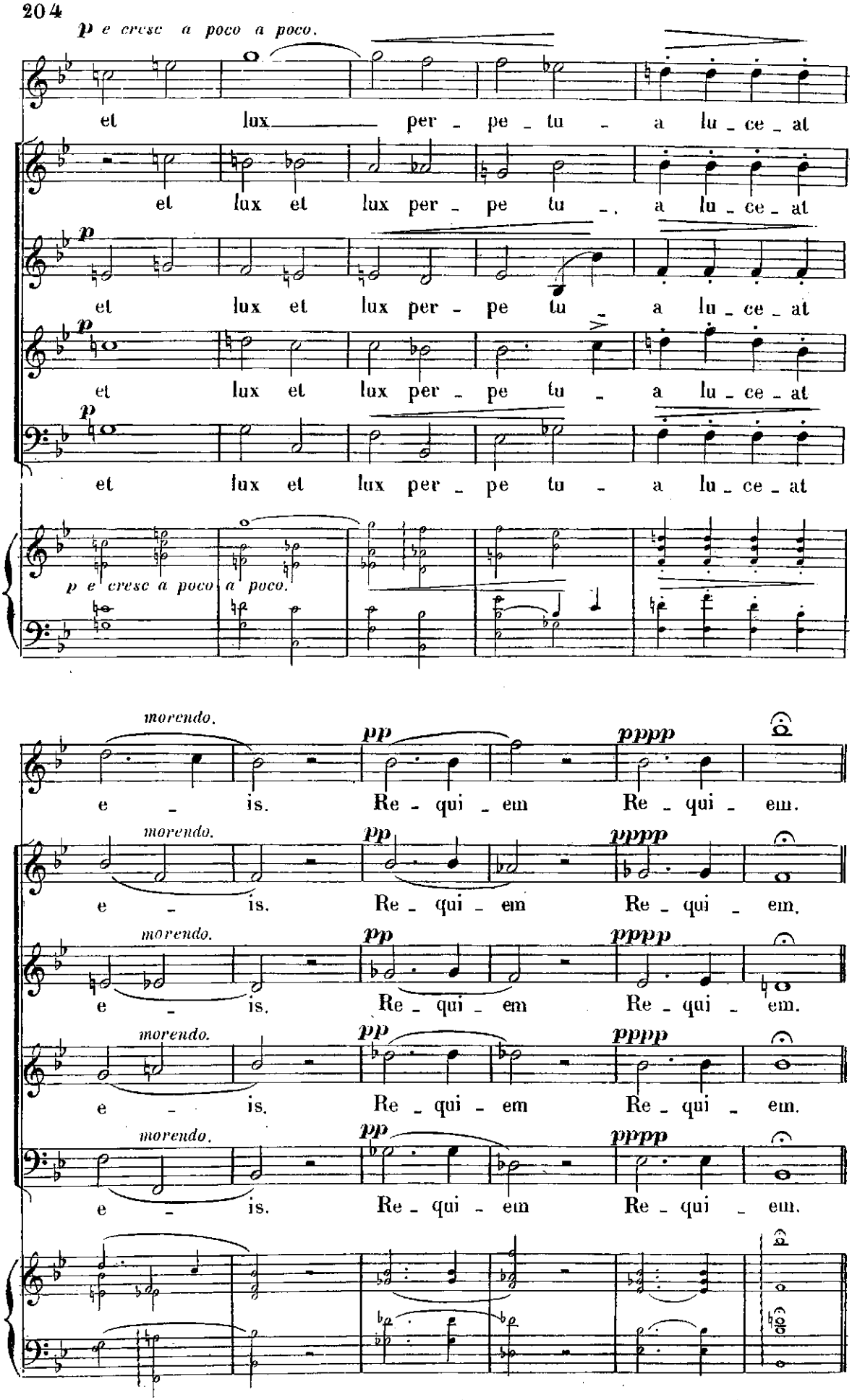
p e cresc a poco a poco.
et lux per - pe - tu - a lu - ce - at
et lux et lux per - pe tu - a lu - ce - at
et lux et lux per - pe tu - a lu - ce - at
et lux et lux per - pe tu - a lu - ce - at
p e cresc a poco a poco.
morendo.
pp
pppp
e - is. Re - qui - em Re - qui - em.

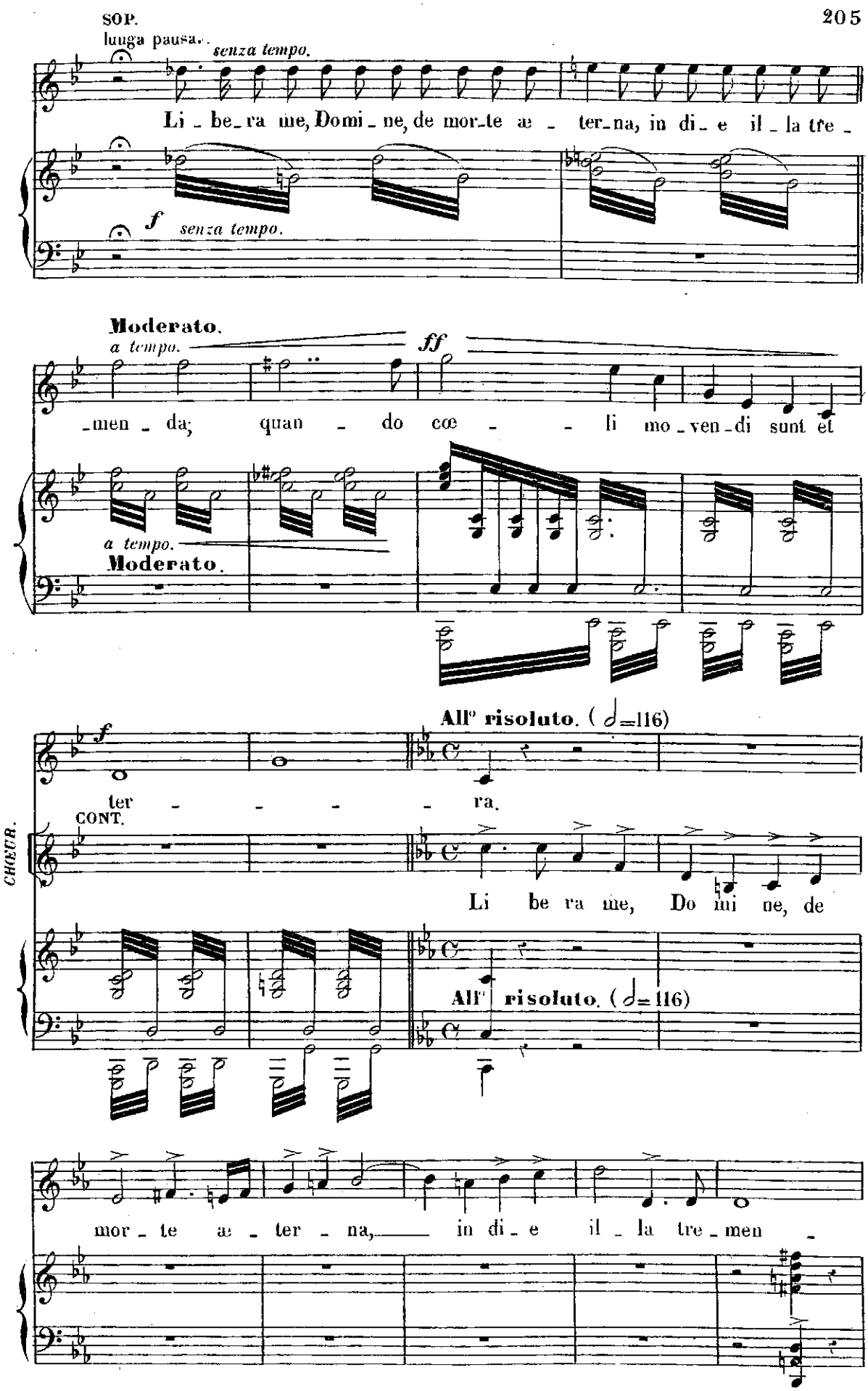
SOP.
lunga pausa.
senza tempo.
Li - be - ra me, Domi - ne, de mor - te æ - ter - na, in di - e il - la tre -
f
senza tempo.
Moderato.
a tempo.
ff
- men - da; quan - do cœ - - li mo - ven - di sunt et
a tempo.
Moderato.
f
ter - - - - ra.
All° risoluto. (𝅗𝅥=116)
CONT.
CHŒUR.
Li be ra me, Do mi ne, de
All° risoluto. (𝅗𝅥=116)
mor - te æ - ter - na, in di - e il - la tre - men -

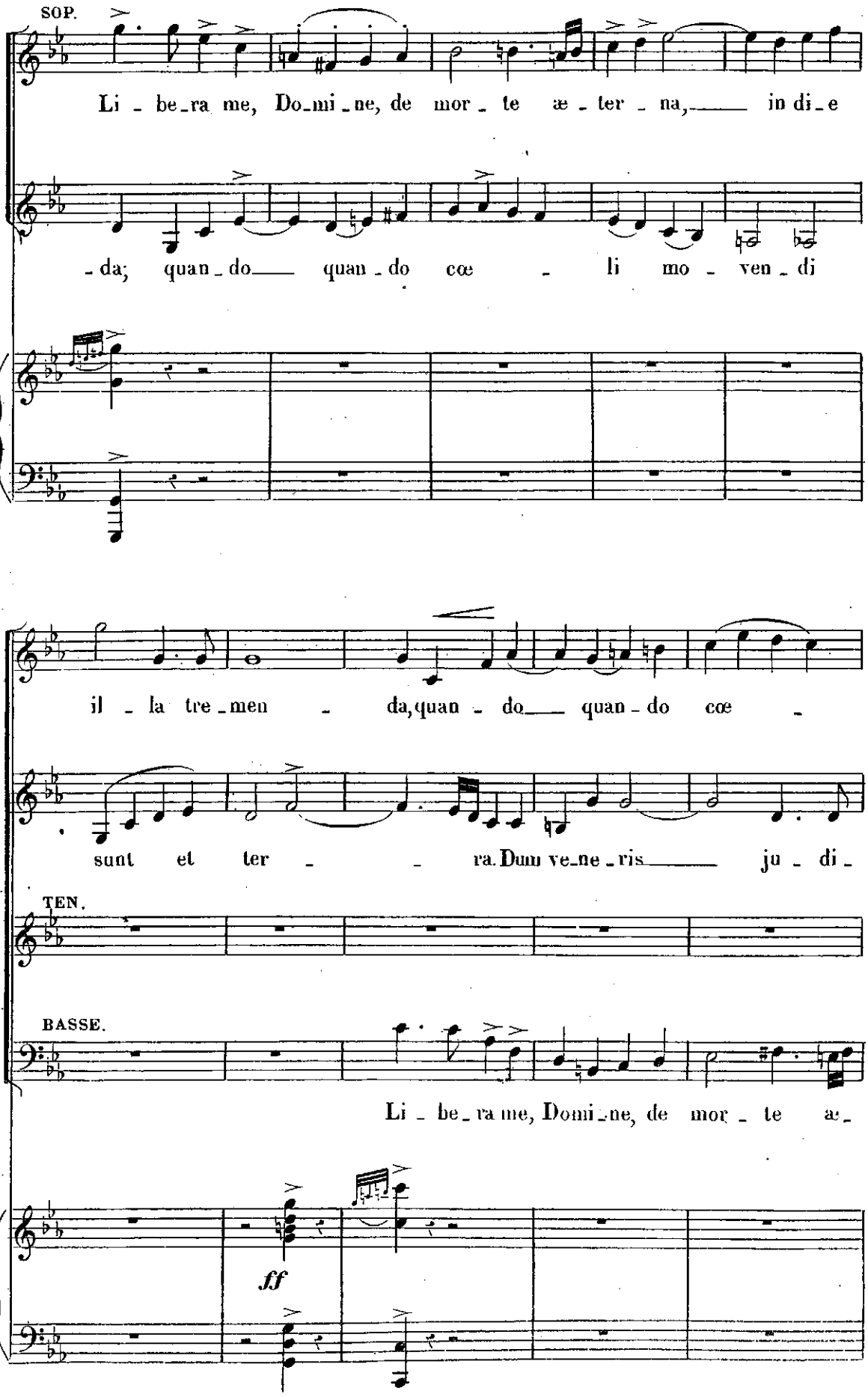
SOP.
Li - be-ra me, Do-mi-ne, de mor - te æ - ter - na, in di-e
-da; quan-do quan-do cœ - li mo - ven-di
il - la tre-men - da, quan - do quan-do cœ -
sunt et ter - - ra. Dum ve-ne-ris ju - di-
TEN.
BASSE.
Li - be-ra me, Domi-ne, de mor - te æ-
ff

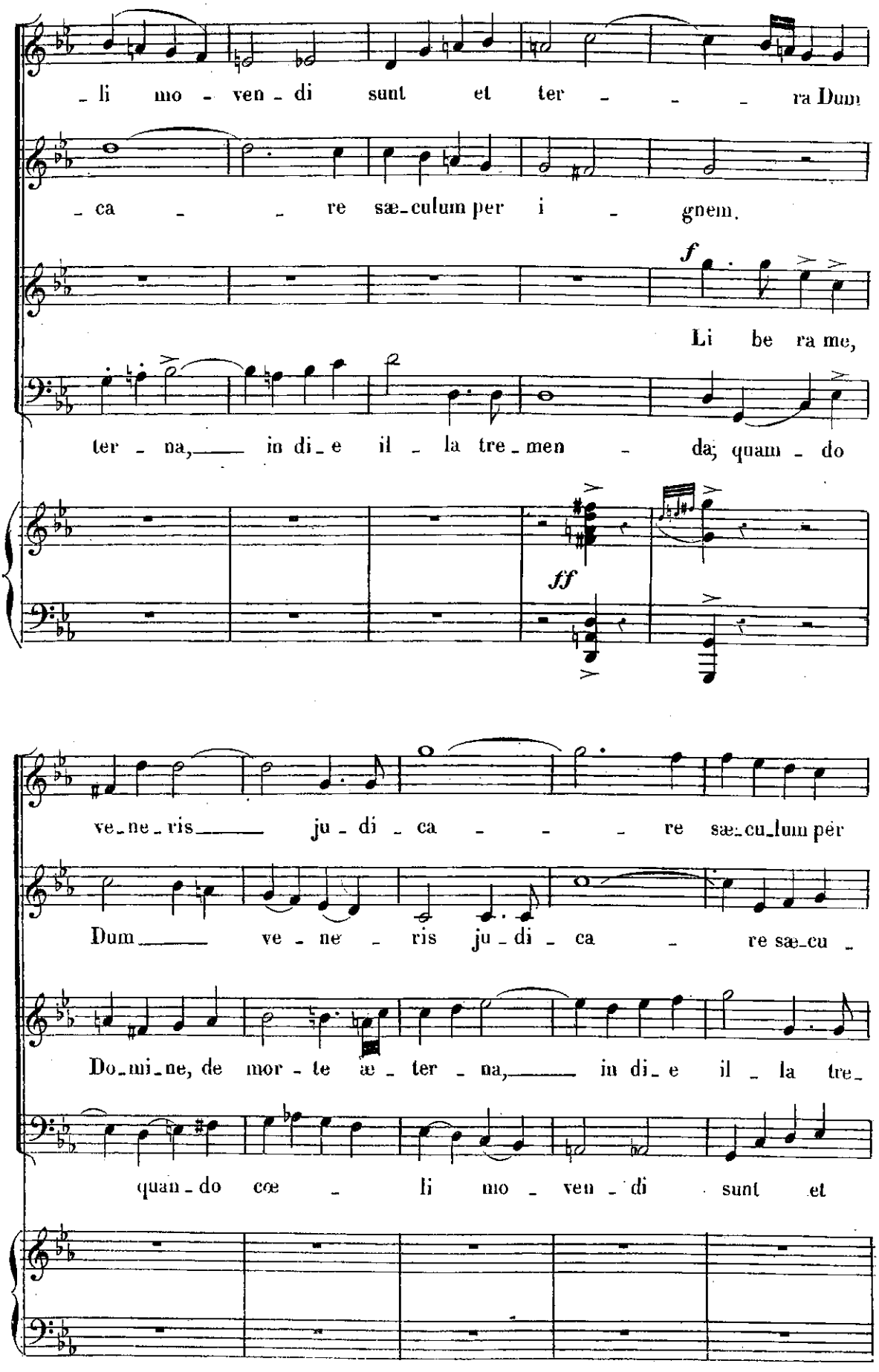
li mo - ven - di sunt et ter - - - ra Dum
ca - - re sæ-culum per i - gnem.
f
Li be ra me,
ter - na, in di-e il - la tre-men - da; quam - do
ff
ve-ne-ris ju - di - ca - - - re sæ-cu-lum per
Dum ve - ne - ris ju - di - ca - re sæ-cu -
Do-mi-ne, de mor - te æ - ter - na, in di-e il - la tre-
quan-do cœ - li mo - ven - di sunt et

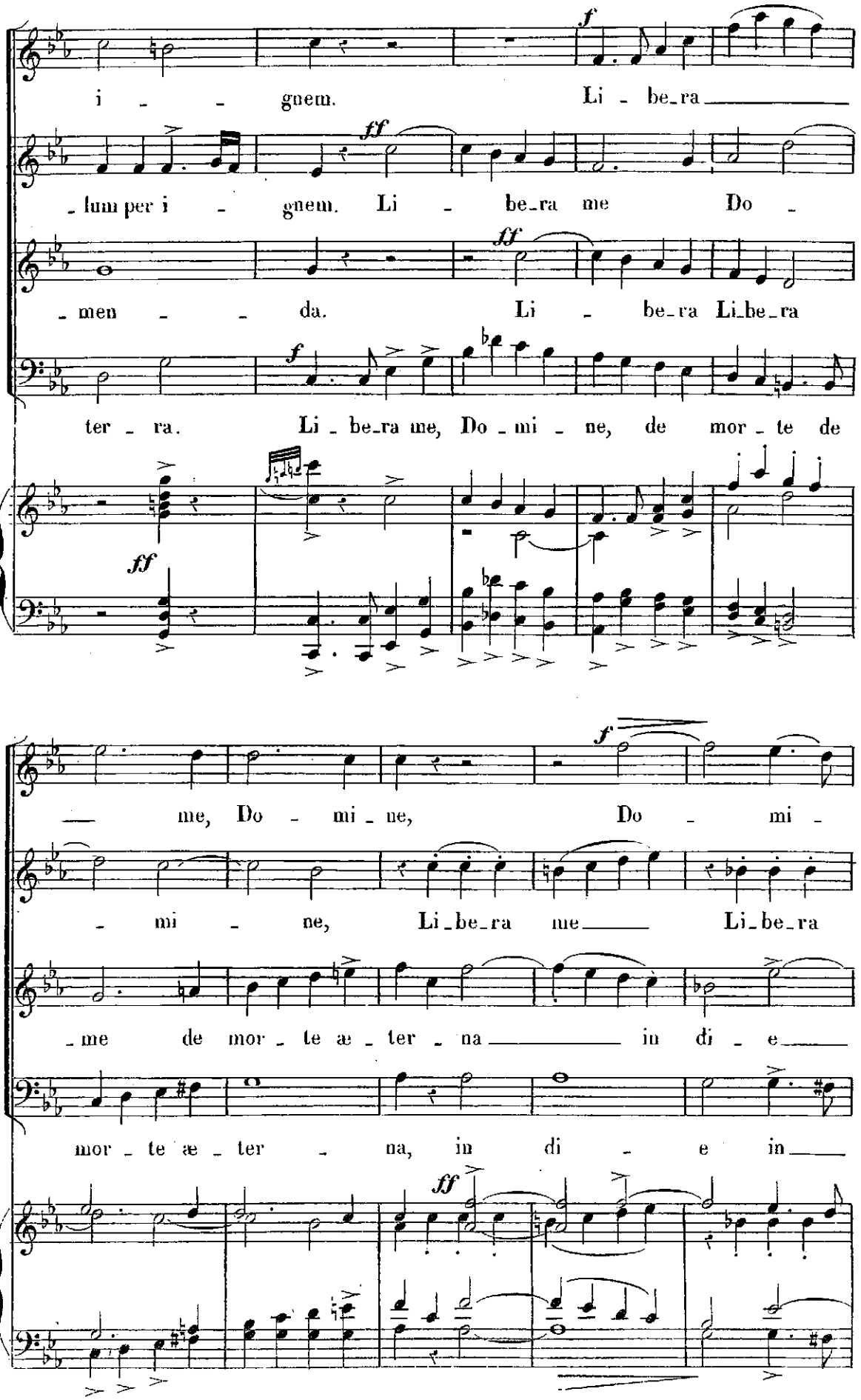
i - - gnem. Li - be_ra
- lum per i - gnem. Li - be_ra me Do -
- men - - da. Li - be_ra Li_be_ra
ter - ra. Li - be_ra me, Do - mi - ne, de mor - te de
- me, Do - mi - ne, Do - mi -
- mi - ne, Li_be_ra me Li_be_ra
- me de mor - te æ - ter - na in di - e
mor - te æ - ter - na, in di - e in

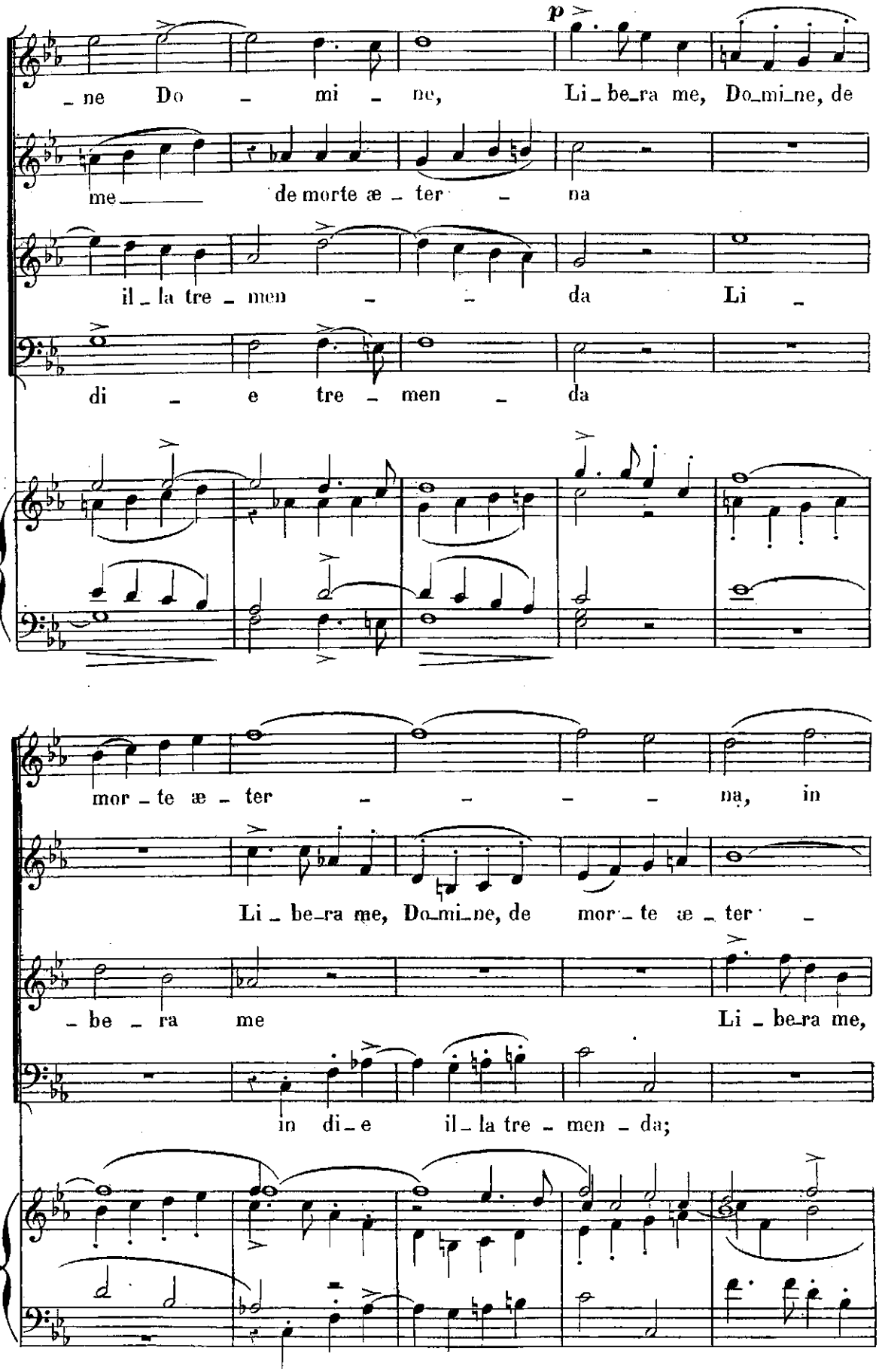
p
ne Do mi ne, Li be ra me, Do mi ne, de
me de morte æ ter na
il la tre men da Li
di e tre men da
mor te æ ter na, in
Li be ra me, Do mi ne, de mor te æ ter
be ra me Li be ra me,
in di e il la tre men da;

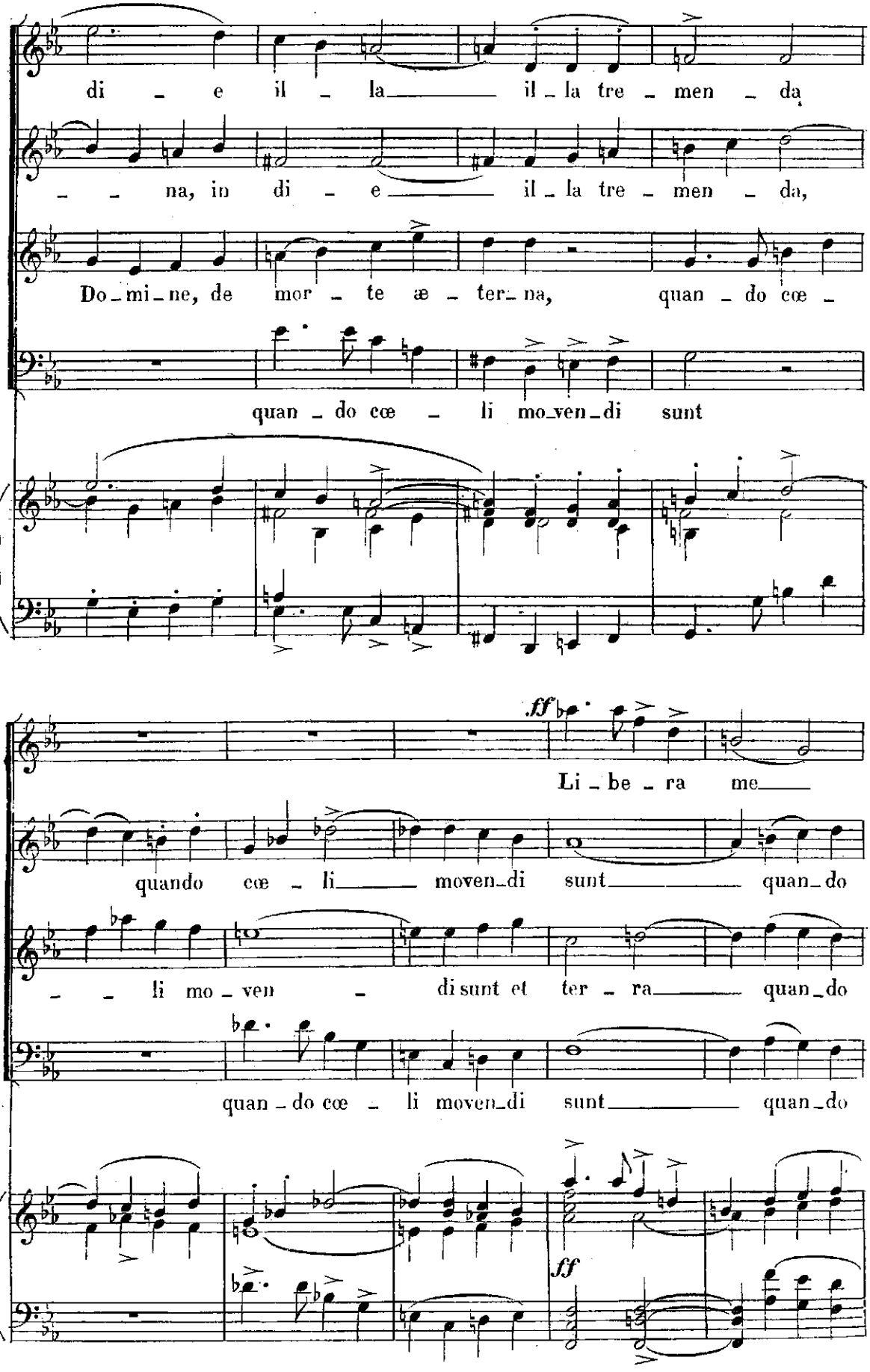
di - e il - la il - la tre - men - da
na, in di - e il - la tre - men - da,
Do - mi - ne, de mor - te æ - ter - na, quan - do cœ -
quan - do cœ - li mo - ven - di sunt
ff
Li - be - ra me
quando cœ - li moven - di sunt quan - do
li mo - ven - di sunt et ter - ra quan - do
quan - do cœ - li moven - di sunt quan - do
ff

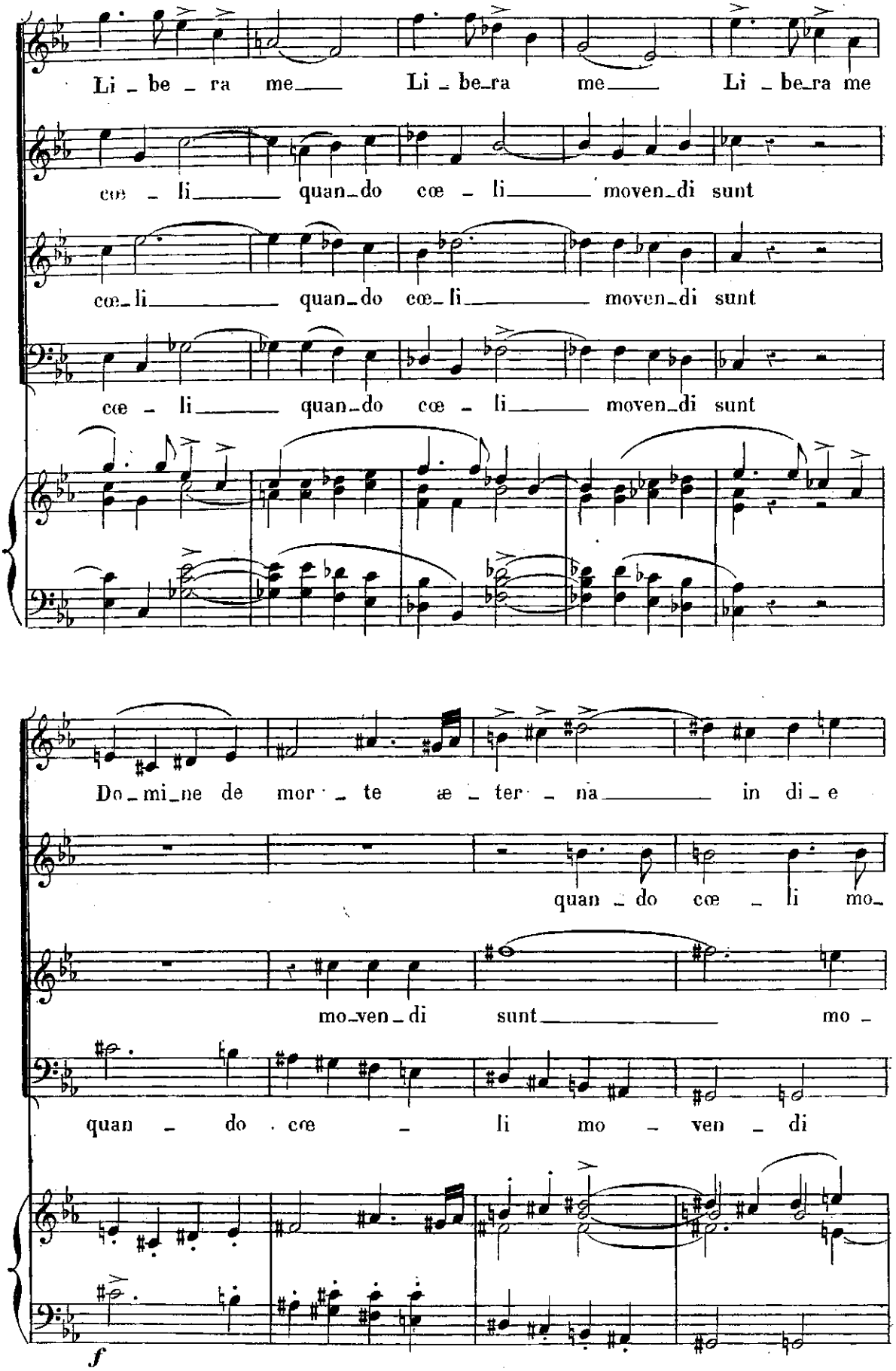
Li - be - ra me Li - be - ra me Li - be - ra me
cœ - li quan - do cœ - li moven - di sunt
cœ - li quan - do cœ - li moven - di sunt
cœ - li quan - do cœ - li moven - di sunt
Do - mi - ne de mor - te æ - ter - na in di - e
quan - do cœ - li mo -
mo - ven - di sunt mo -
quan - do cœ - li mo - ven - di
f

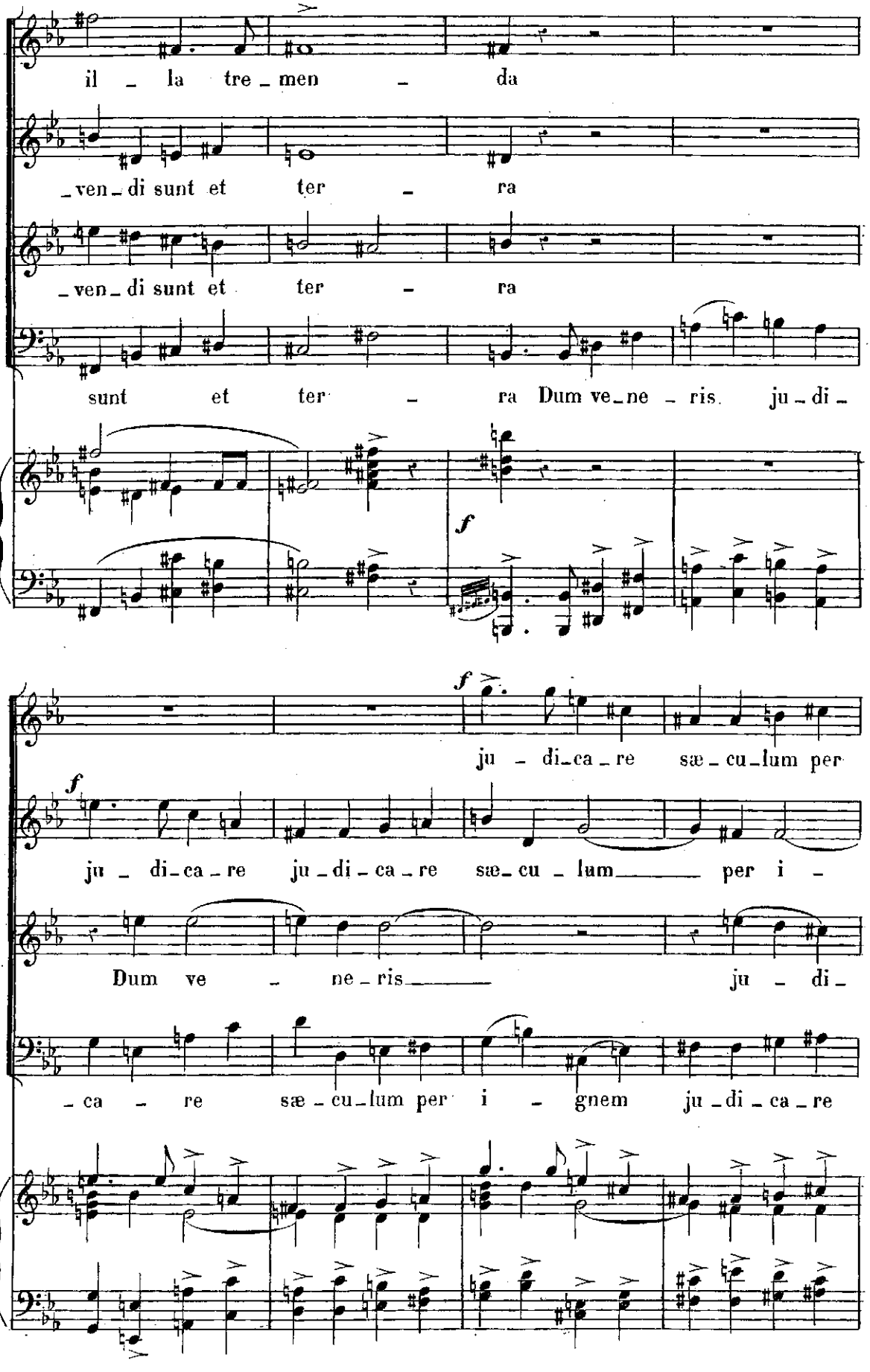
il la tre men da
ven di sunt et ter ra
ven di sunt et ter ra
sunt et ter ra Dum ve ne ris ju di
f
f
ju di ca re sæ cu lum per
f
ju di ca re ju di ca re sæ cu lum per i
Dum ve ne ris ju di
ca re sæ cu lum per i gnem ju di ca re

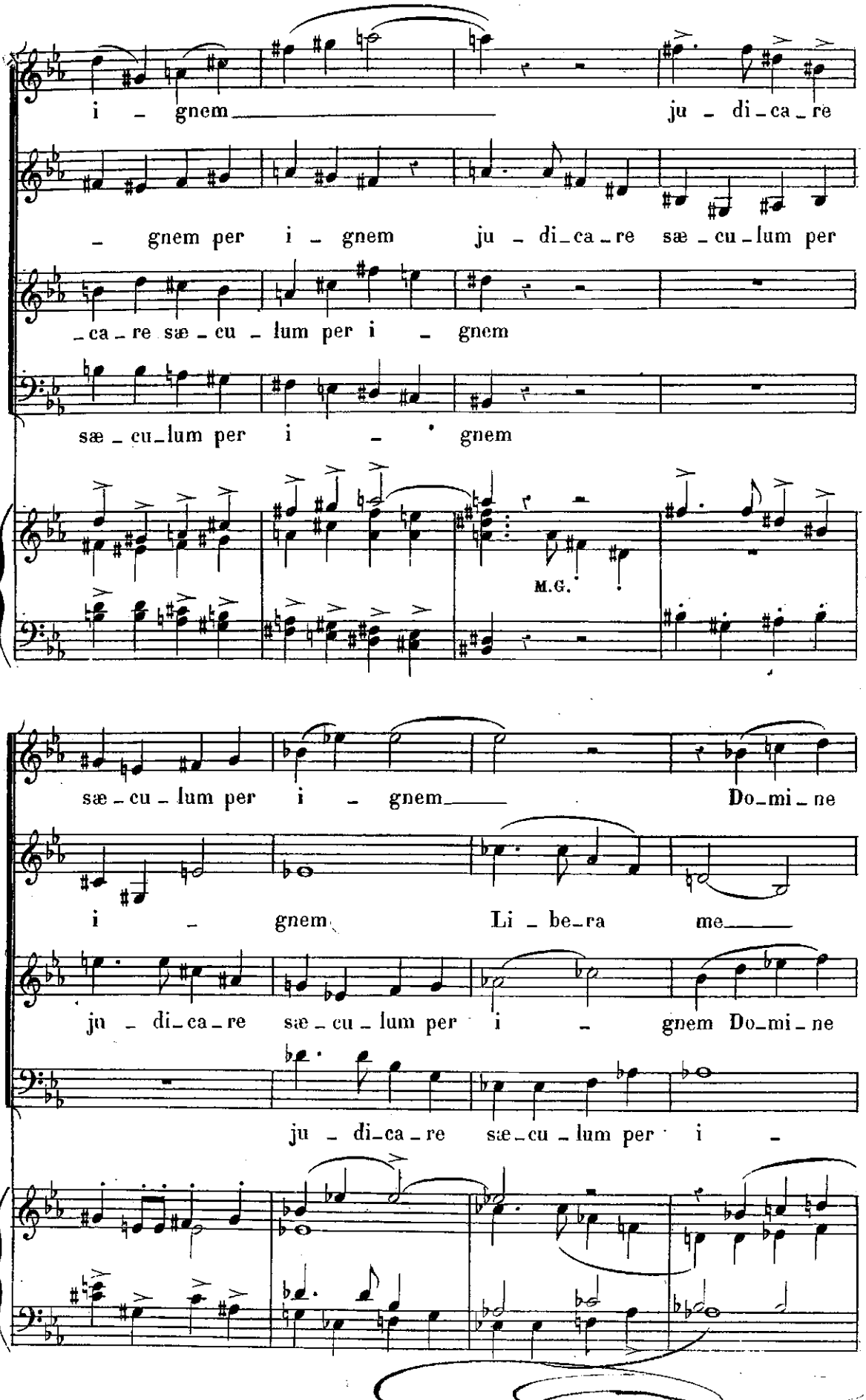
i - gnem ju - di - ca - re
- gnem per i - gnem ju - di - ca - re sæ - cu - lum per
- ca - re sæ - cu - lum per i - gnem
sæ - cu - lum per i - gnem
M.G.
sæ - cu - lum per i - gnem Do - mi - ne
i - gnem Li - be - ra me
ju - di - ca - re sæ - cu - lum per i - gnem Do - mi - ne
ju - di - ca - re sæ - cu - lum per i -

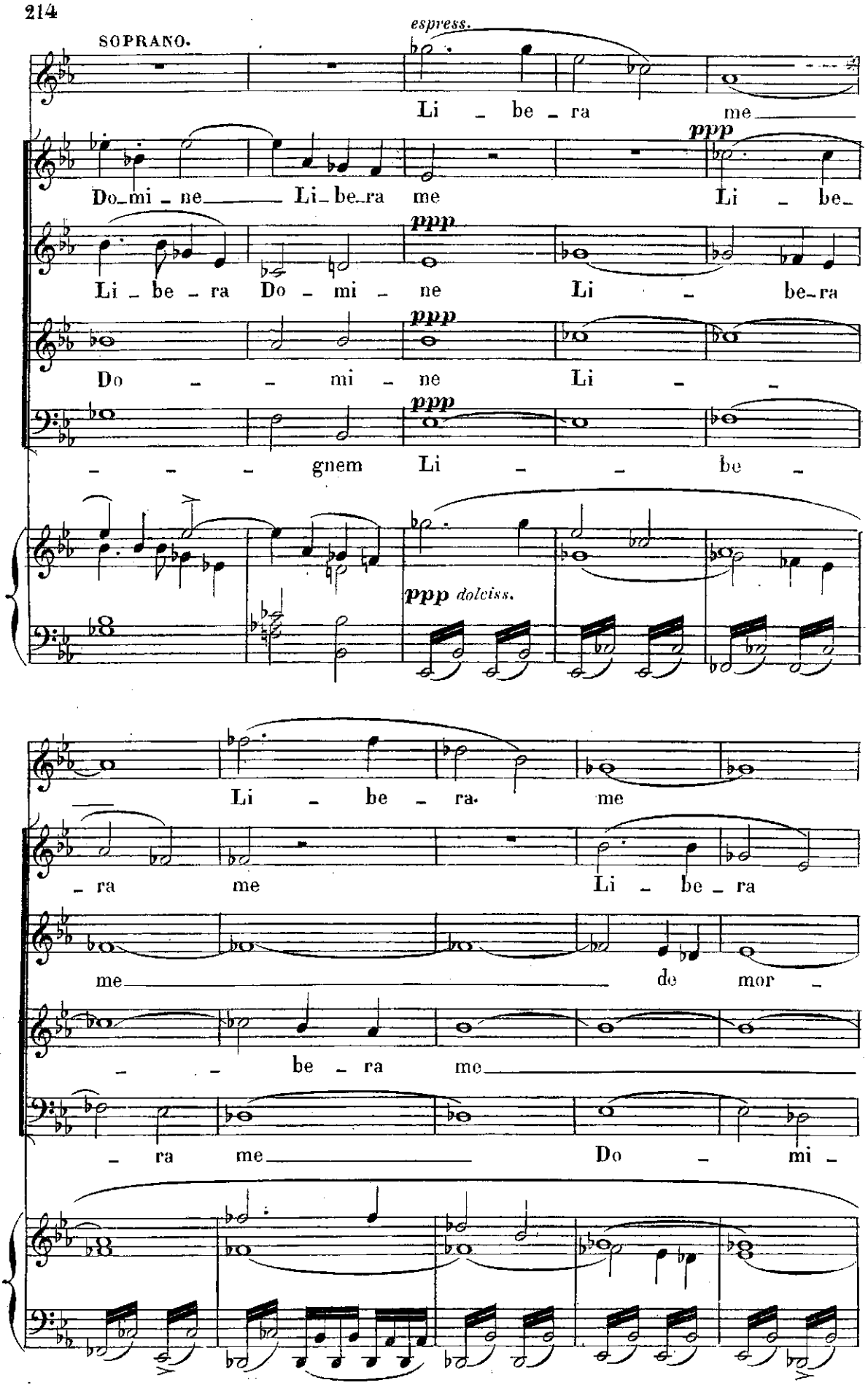
SOPRANO.
espress.
Li – be – ra me
Do – mi – ne Li – be – ra me
ppp
Li – be –
Li – be – ra Do – mi – ne
ppp
Li – be – ra
Do – – mi – ne
ppp
Li – –
– – – gnem
ppp
Li – – be –
ppp dolciss.
Li – be – ra me
– ra me Li – be – ra
me de mor –
– – be – ra me
– ra me Do – mi –

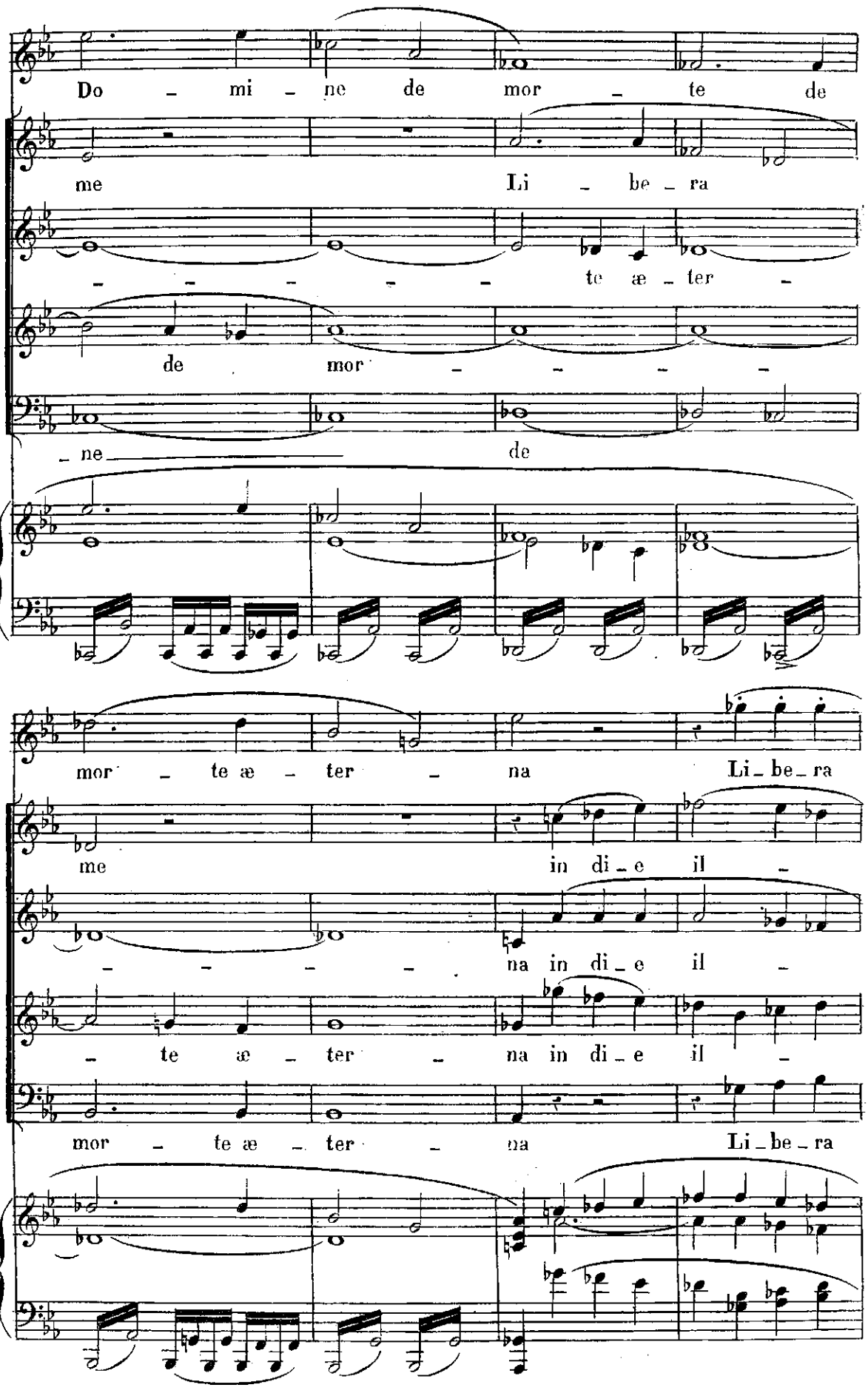
Do - mi - ne de mor - te de
me Li - be - ra
- - - - - te æ - ter -
de mor - - - -
- ne de
mor - te æ - ter - na Li - be - ra
me in di - e il -
- - - - na in di - e il -
- te æ - ter - na in di - e il -
mor - te æ - ter - na Li - be - ra

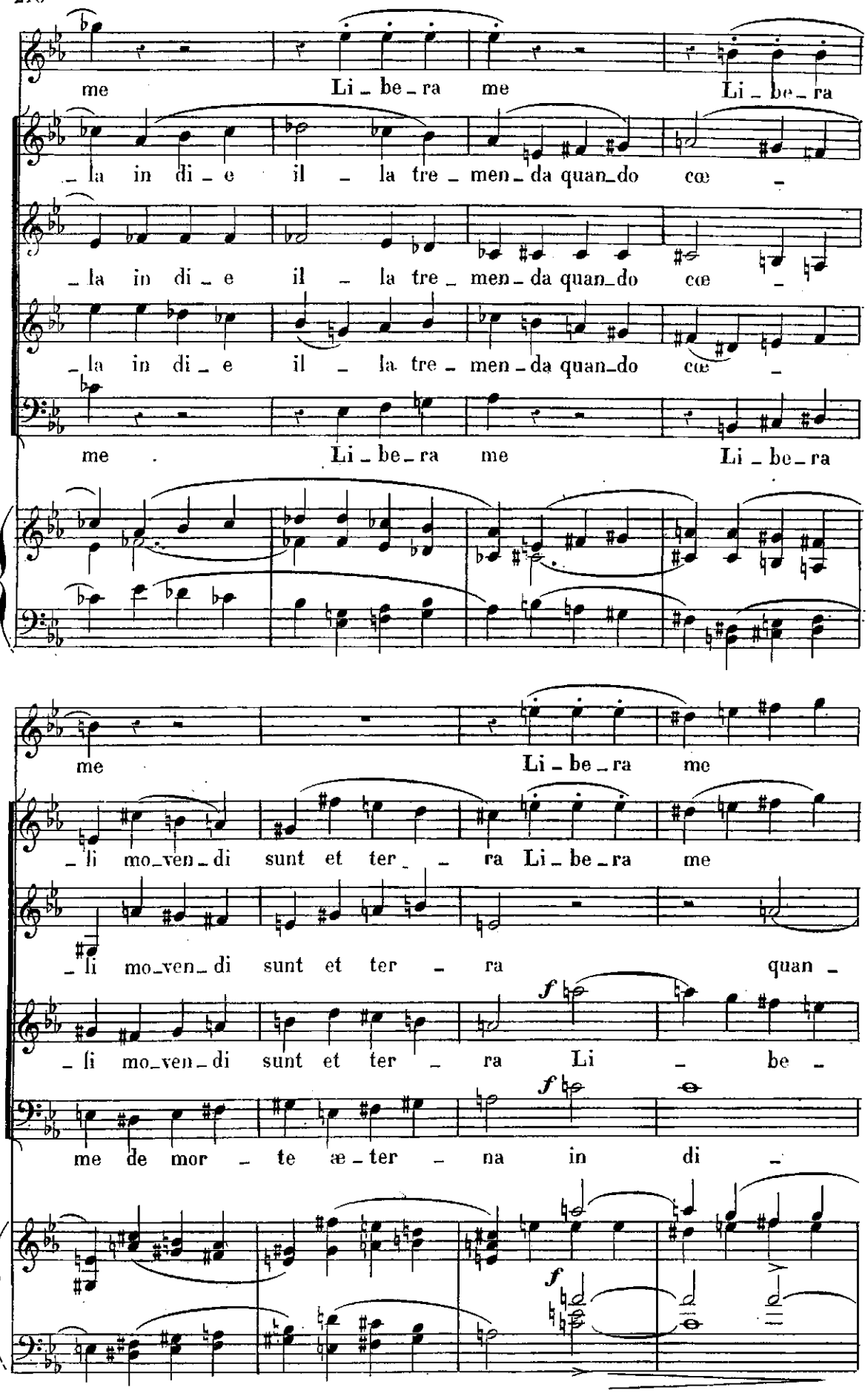
me Li - be - ra me Li - be - ra
- la in di - e il - la tre - men - da quan - do cœ -
- la in di - e il - la tre - men - da quan - do cœ -
- la in di - e il - la tre - men - da quan - do cœ -
me Li - be - ra me Li - be - ra
me Li - be - ra me
- li mo - ven - di sunt et ter - - ra Li - be - ra me
- li mo - ven - di sunt et ter - ra quan -
- li mo - ven - di sunt et ter - ra Li - be -
me de mor - te æ - ter - na in di -

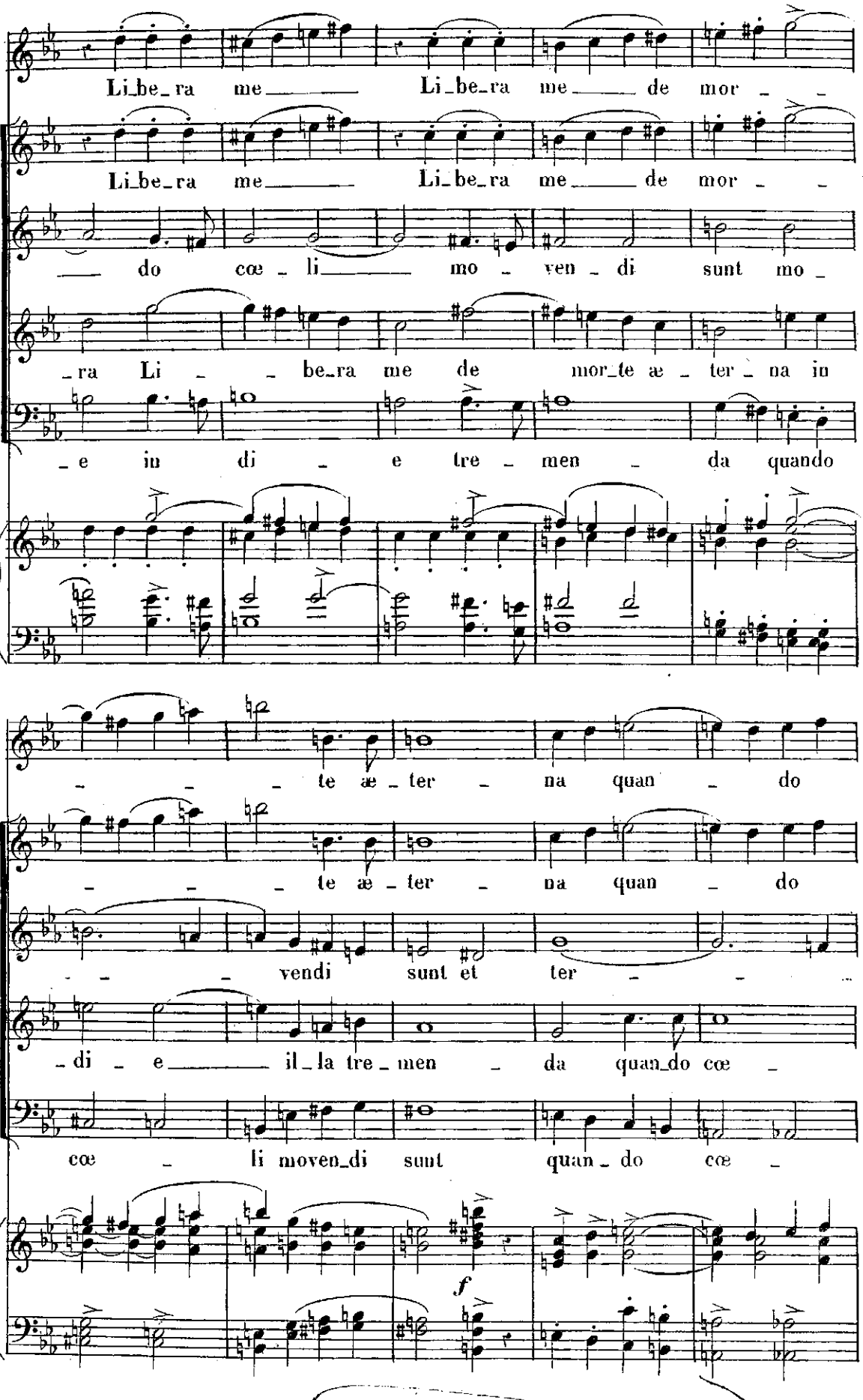
Li_be_ra me Li_be_ra me de mor _
Li_be_ra me Li_be_ra me de mor _
_ do cœ _ li mo _ ven _ di sunt mo _
_ra Li _ be_ra me de mor_te æ _ ter _ na in
_ e in di _ e tre _ men _ da quando
_ te æ _ ter _ na quan _ do
_ te æ _ ter _ na quan _ do
_ vendi sunt et ter _
_ di _ e il_la tre _ men _ da quan_do cœ _
cœ _ li moven_di sunt quan _ do cœ _
f

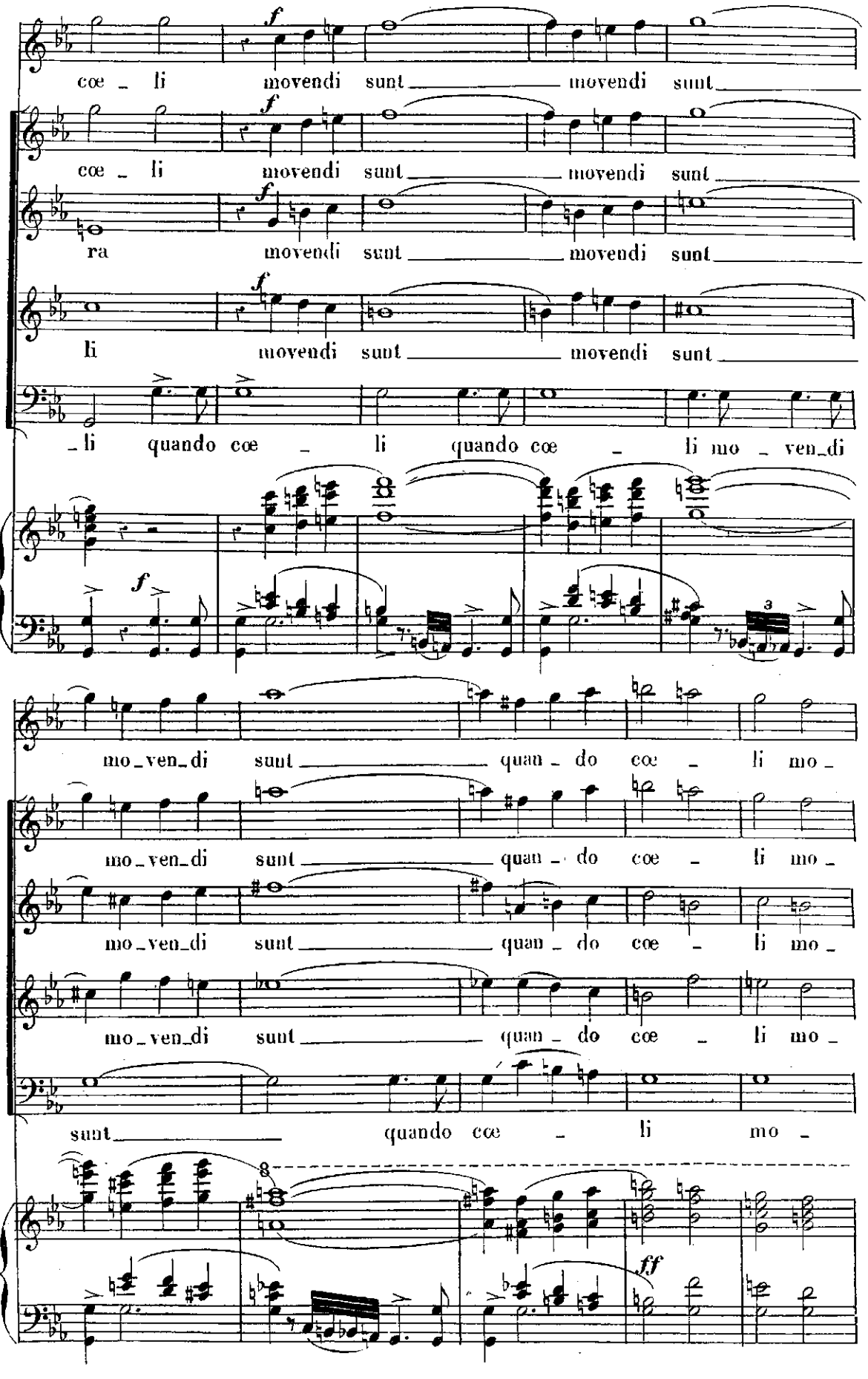
cœ _ li movendi sunt _____ movendi sunt _____
cœ _ li movendi sunt _____ movendi sunt _____
ra movendi sunt _____ movendi sunt _____
li movendi sunt _____ movendi sunt _____
_li quando cœ _ li quando cœ _ li mo _ ven_di
mo_ven_di sunt _____ quan _ do cœ _ li mo _
mo_ven_di sunt _____ quan _ do cœ _ li mo _
mo_ven_di sunt _____ quan _ do cœ _ li mo _
sunt _____ quando cœ _ li mo _
8
ff

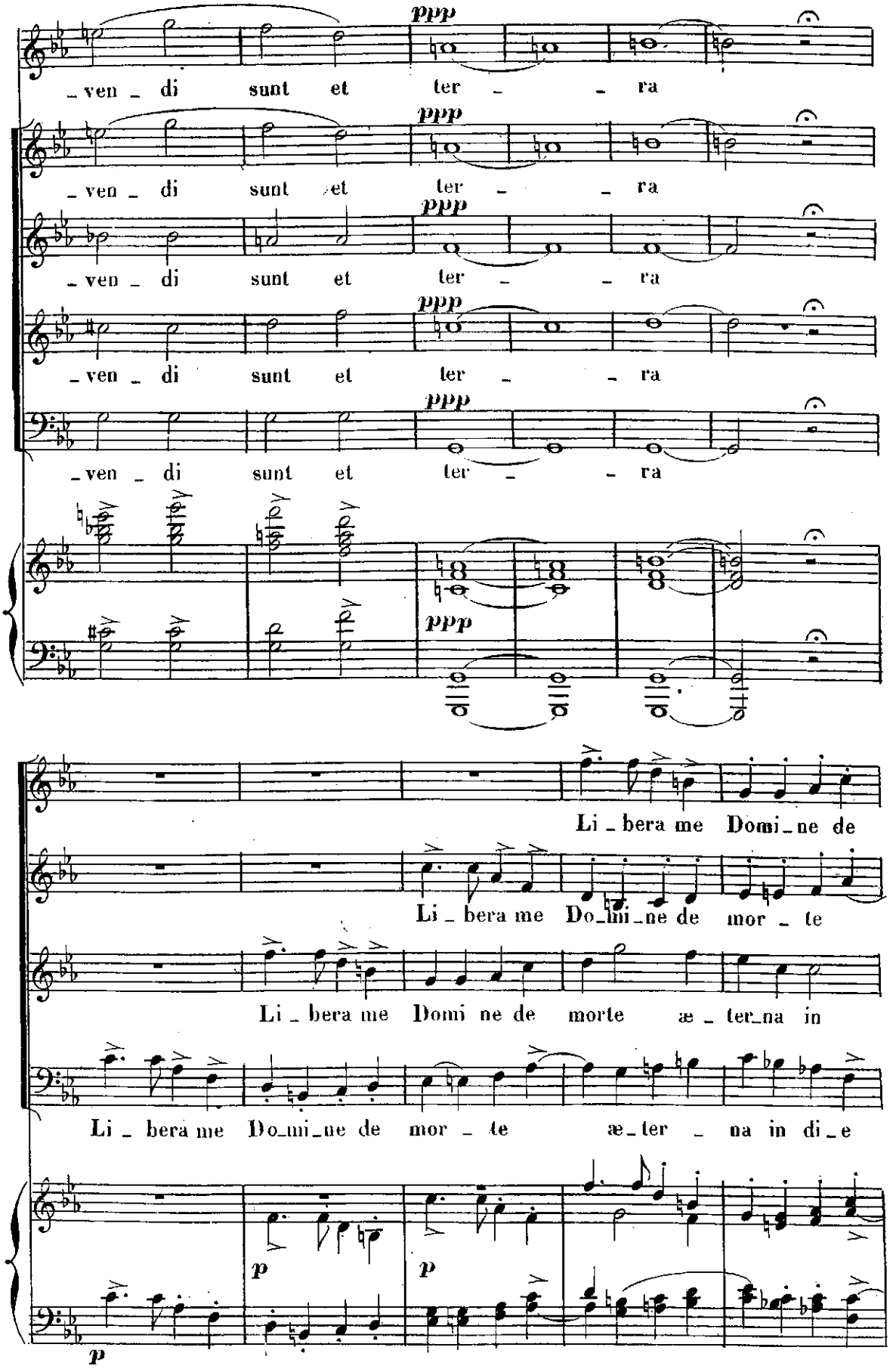
ppp
ven di sunt et ter ra
ppp
ven di sunt et ter ra
ppp
ven di sunt et ter ra
ppp
ven di sunt et ter ra
ppp
Li bera me Domi ne de
Li bera me Do mi ne de mor te
Li bera me Domi ne de morte æ ter na in
Li bera me Do mi ne de mor te æ ter na in di e
p
p
p

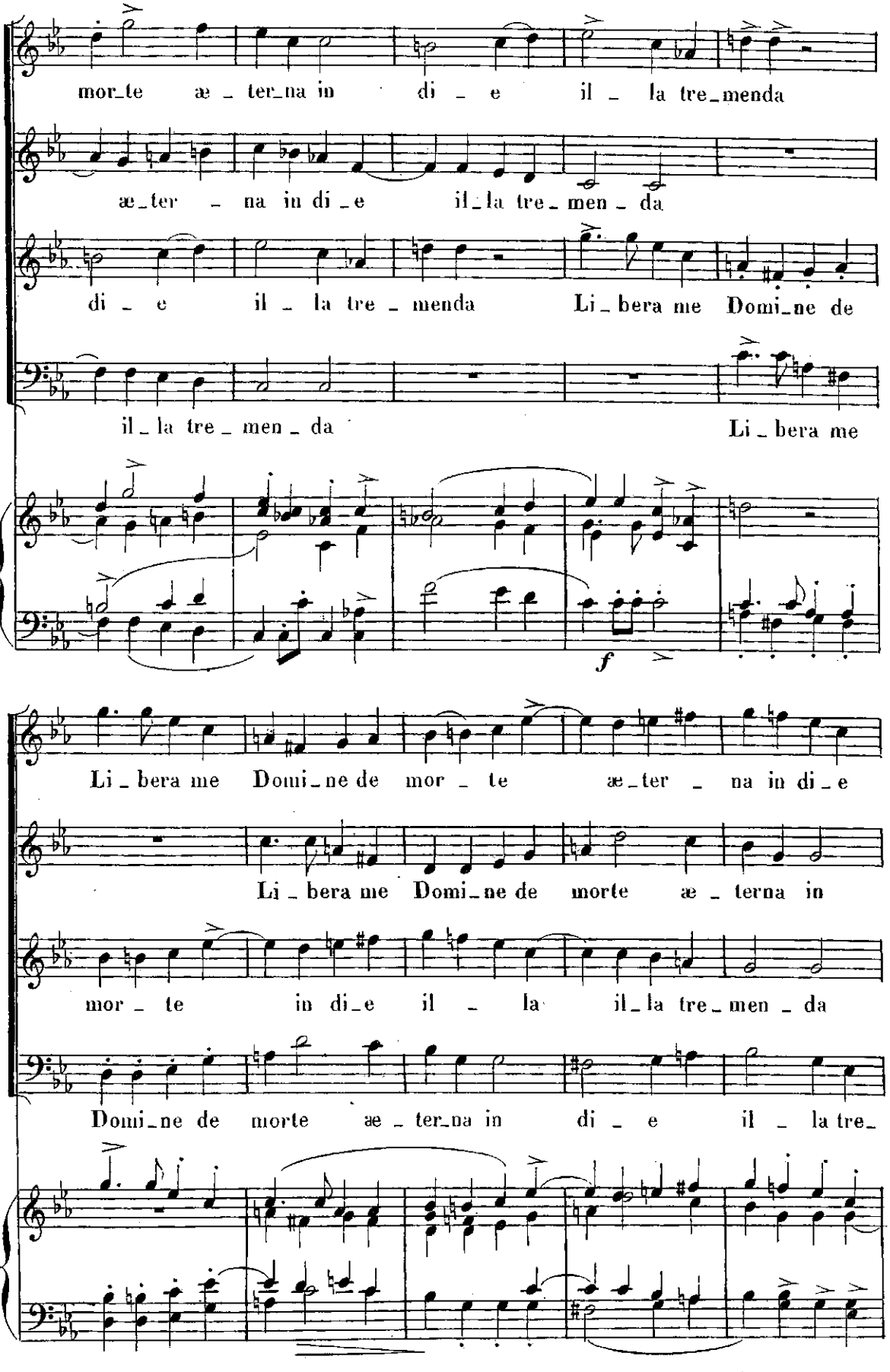
mor_te æ _ ter_na in di _ e il _ la tre_menda
æ_ter _ na in di _ e il_la tre_ men _ da
di _ e il _ la tre _ menda Li_bera me Domi_ne de
il_la tre _ men _ da Li _ bera me
f
Li _ bera me Domi_ne de mor _ te æ_ter _ na in di _ e
Li _ bera me Domi_ne de morte æ _ terna in
mor _ te in di_e il _ la il_la tre_ men _ da
Domi_ne de morte æ _ ter_na in di _ e il _ la tre_

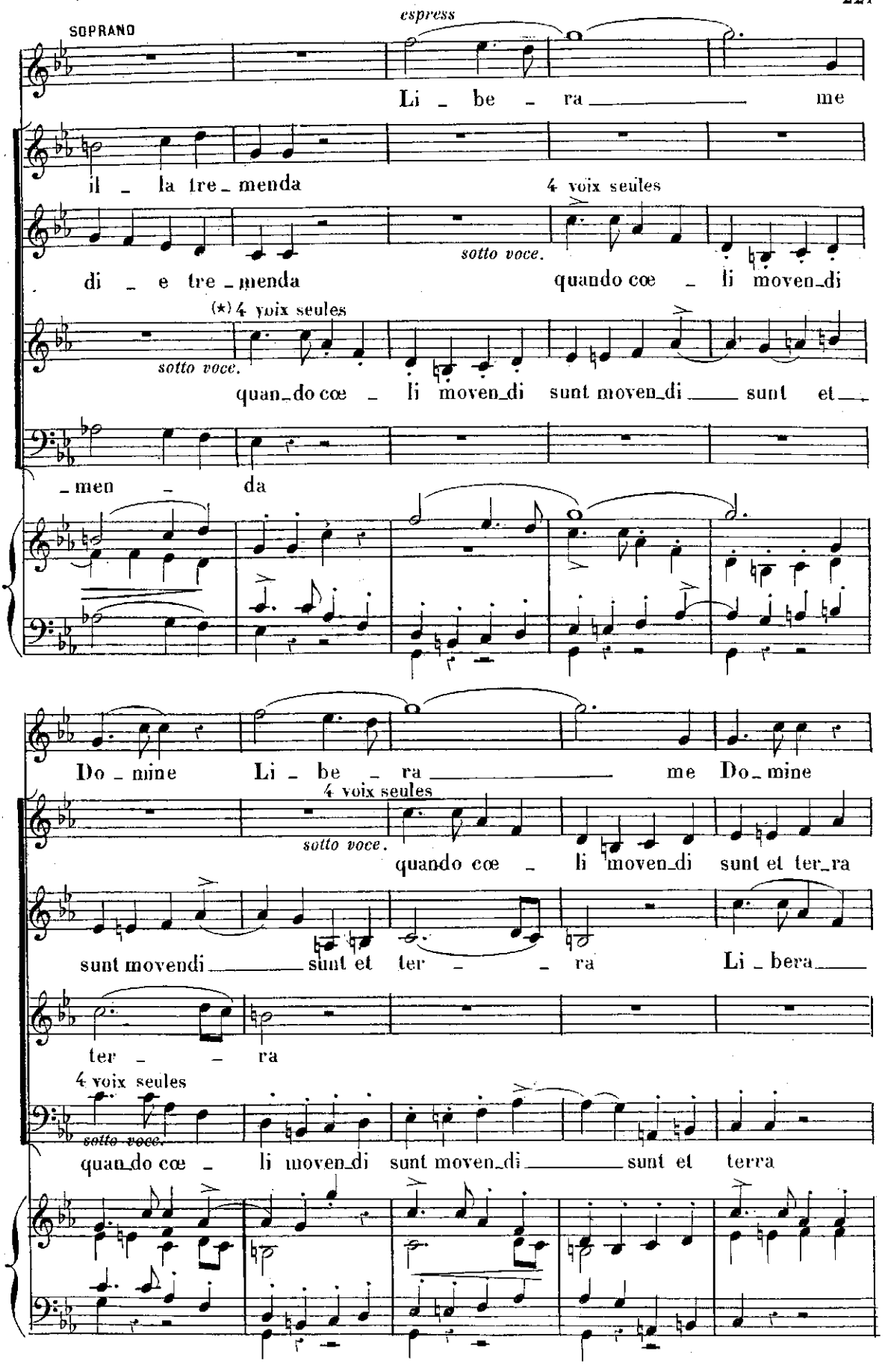

(*) Ce passage toujours à demi-voix et chanté par peu de voix.
4 Sopranos, 4 Contraltos, 4 Ténors et 4 Basses du Chœur suffiront.

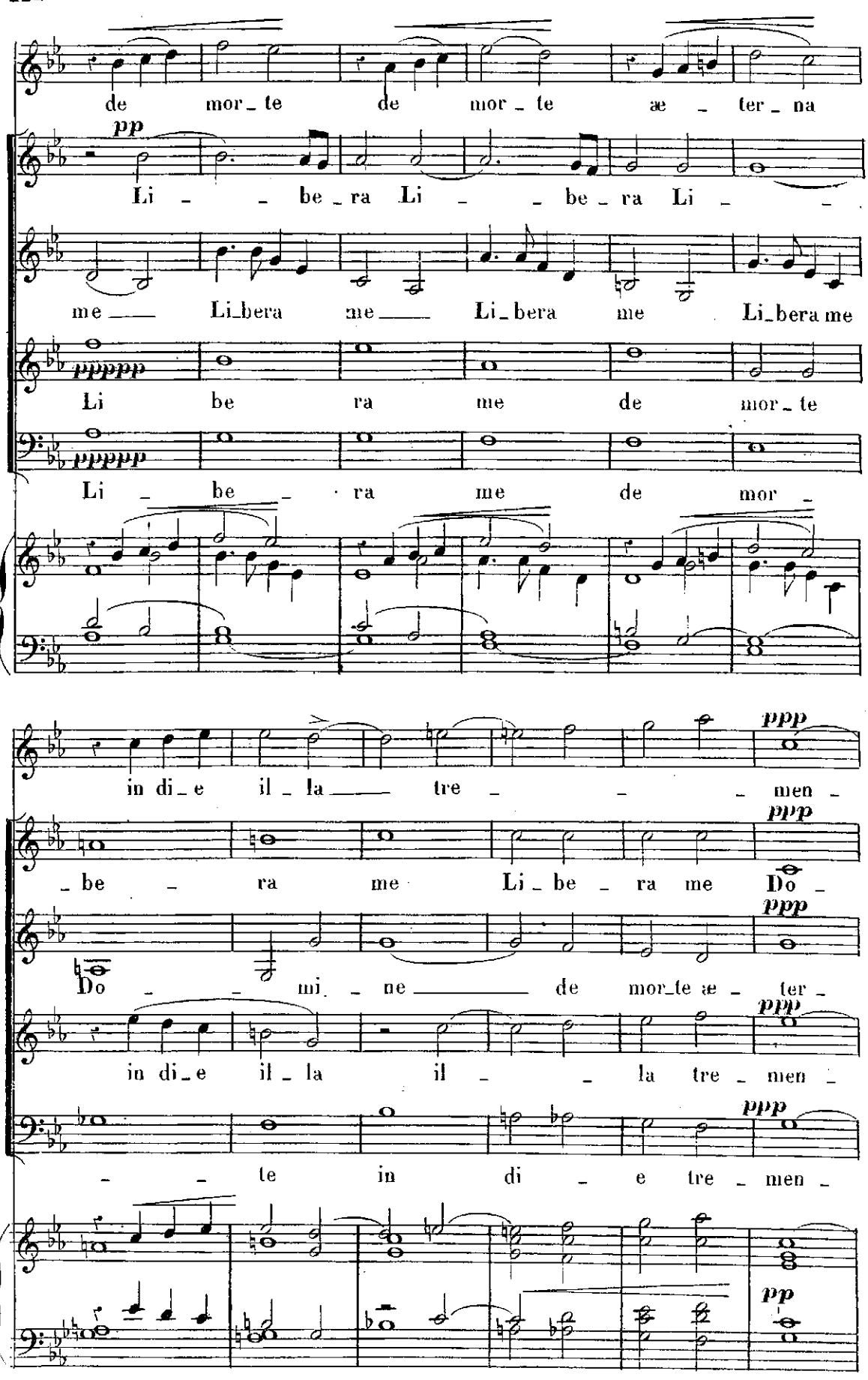
de mor_te de mor_te æ_ter_na
pp
Li_ _ be_ra Li_ _ be_ra Li_ _
me_ Li_bera me_ Li_bera me Li_bera me
pppppp
Li be ra me de mor_te
pppppp
Li_ be_ ra me de mor_
in di_e il_la_ tre_ _ _ men_
ppp
_be_ ra me Li_be_ra me Do_
ppp
Do_ _ mi_ne_ de mor_te æ_ter_
in di_e il_la il_ _ la tre_men_
ppp
_ _ te in di_ e tre_men_
pp

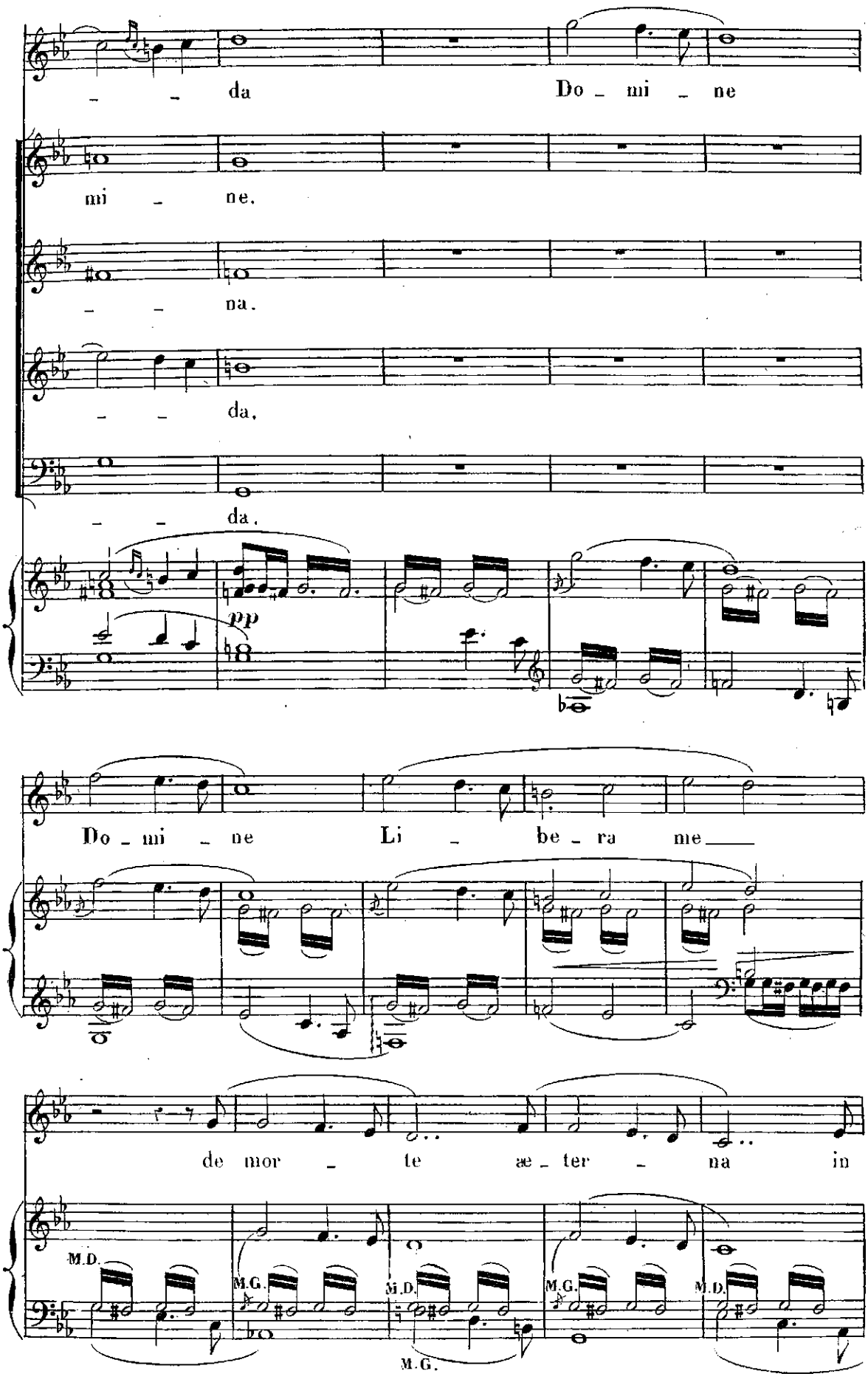
da
Do mi ne
mi ne.
na.
da.
da.
pp
Do mi ne
Li be ra me
de mor te æ ter na in
M.D.
M.G.
M.D.
M.G.
M.D.
M.G.

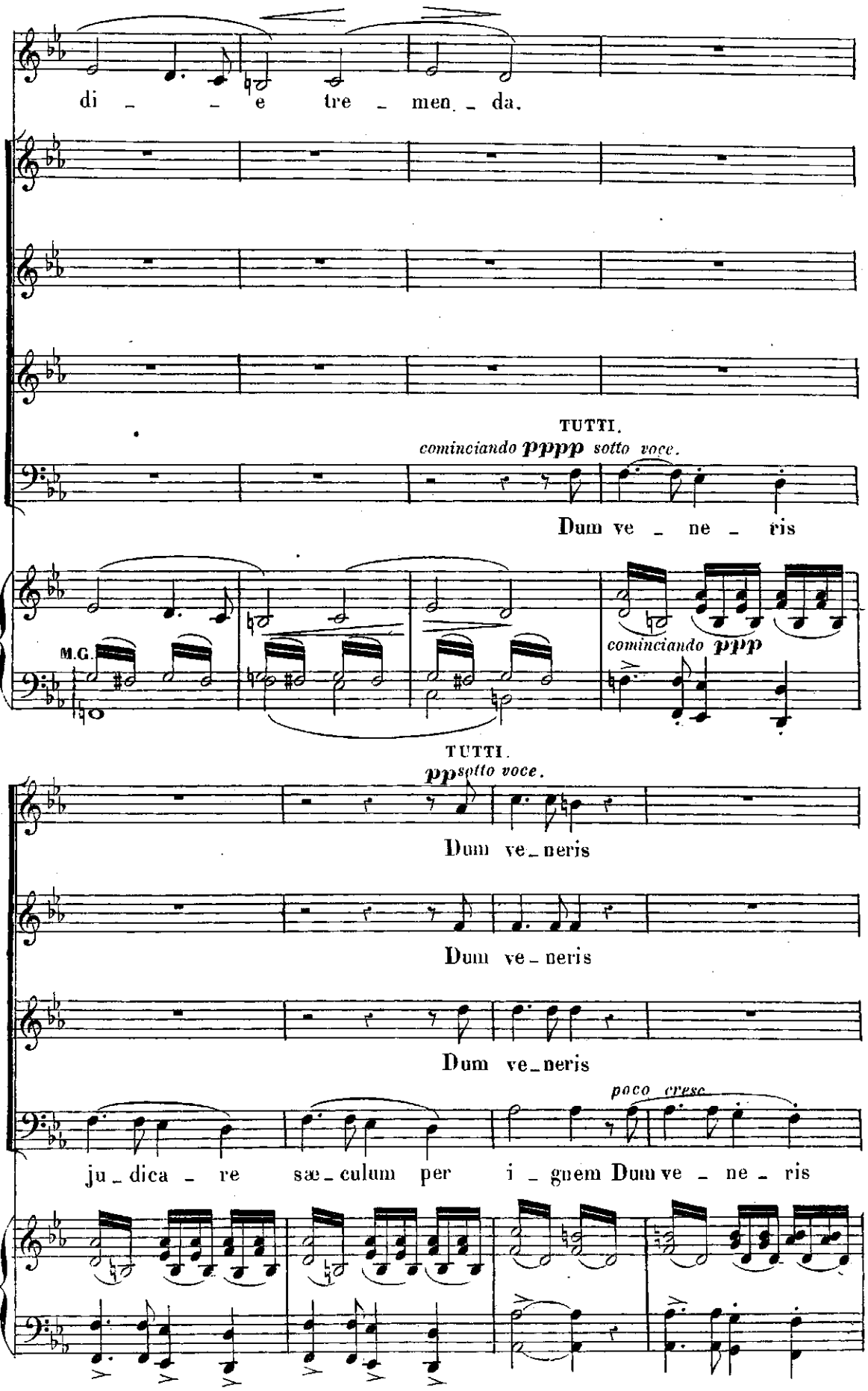
di _ _ e tre _ men _ da.
TUTTI.
cominciando pppp sotto voce.
Dum ve _ ne _ ris
M.G.
cominciando ppp
TUTTI.
pp sotto voce.
Dum ve _ neris
Dum ve _ neris
Dum ve _ neris
poco cresc.
ju _ dica _ re sæ _ culum per i _ gnem Dum ve _ ne _ ris

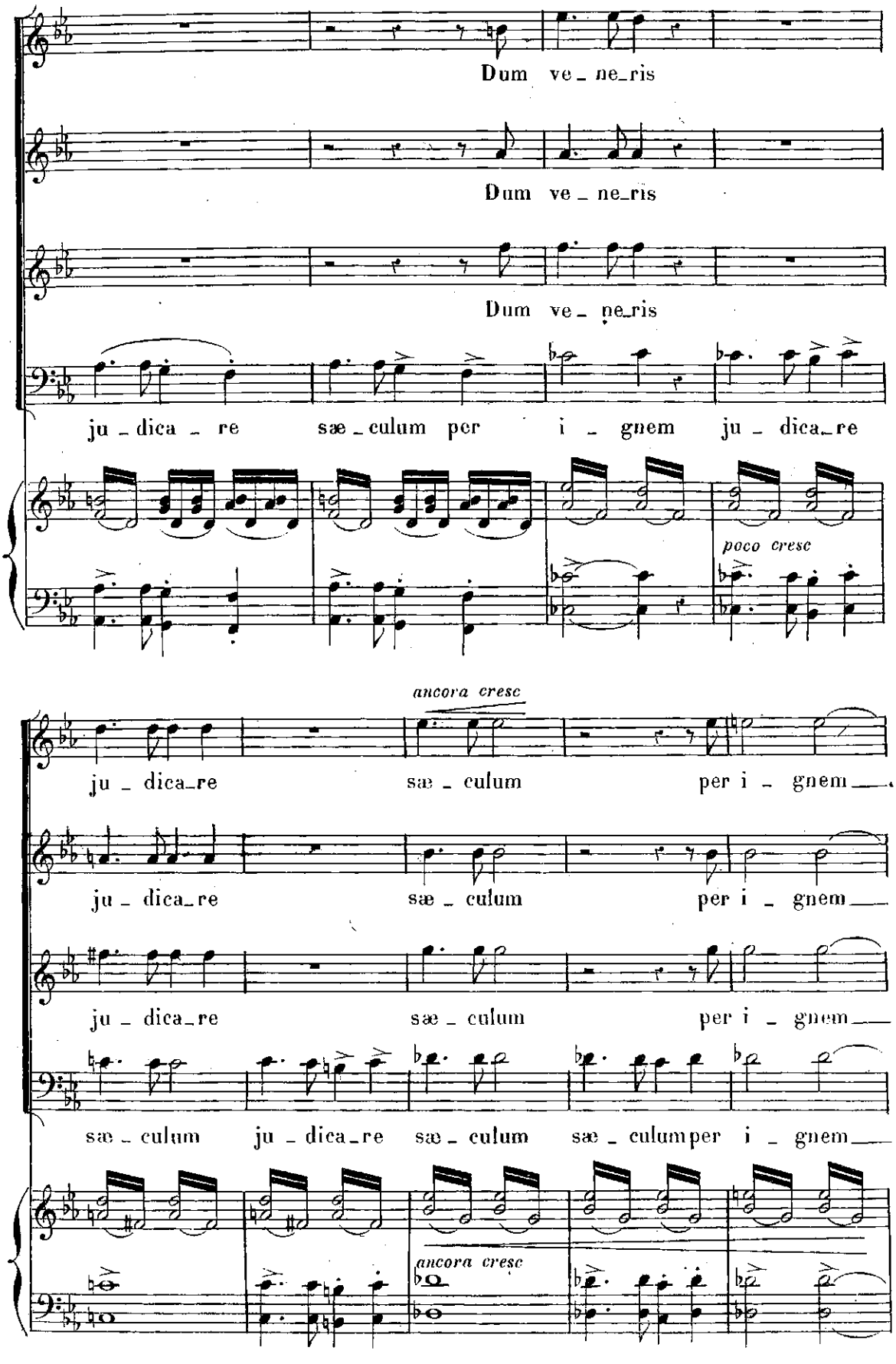
Dum ve_ne_ris
Dum ve_ne_ris
Dum ve_ne_ris
ju_dica_re sæ_culum per i_gnem ju_dica_re
poco cresc
ancora cresc
ju_dica_re sæ_culum per i_gnem
ju_dica_re sæ_culum per i_gnem
ju_dica_re sæ_culum per i_gnem
sæ_culum ju_dica_re sæ_culum sæ_culum per i_gnem
ancora cresc

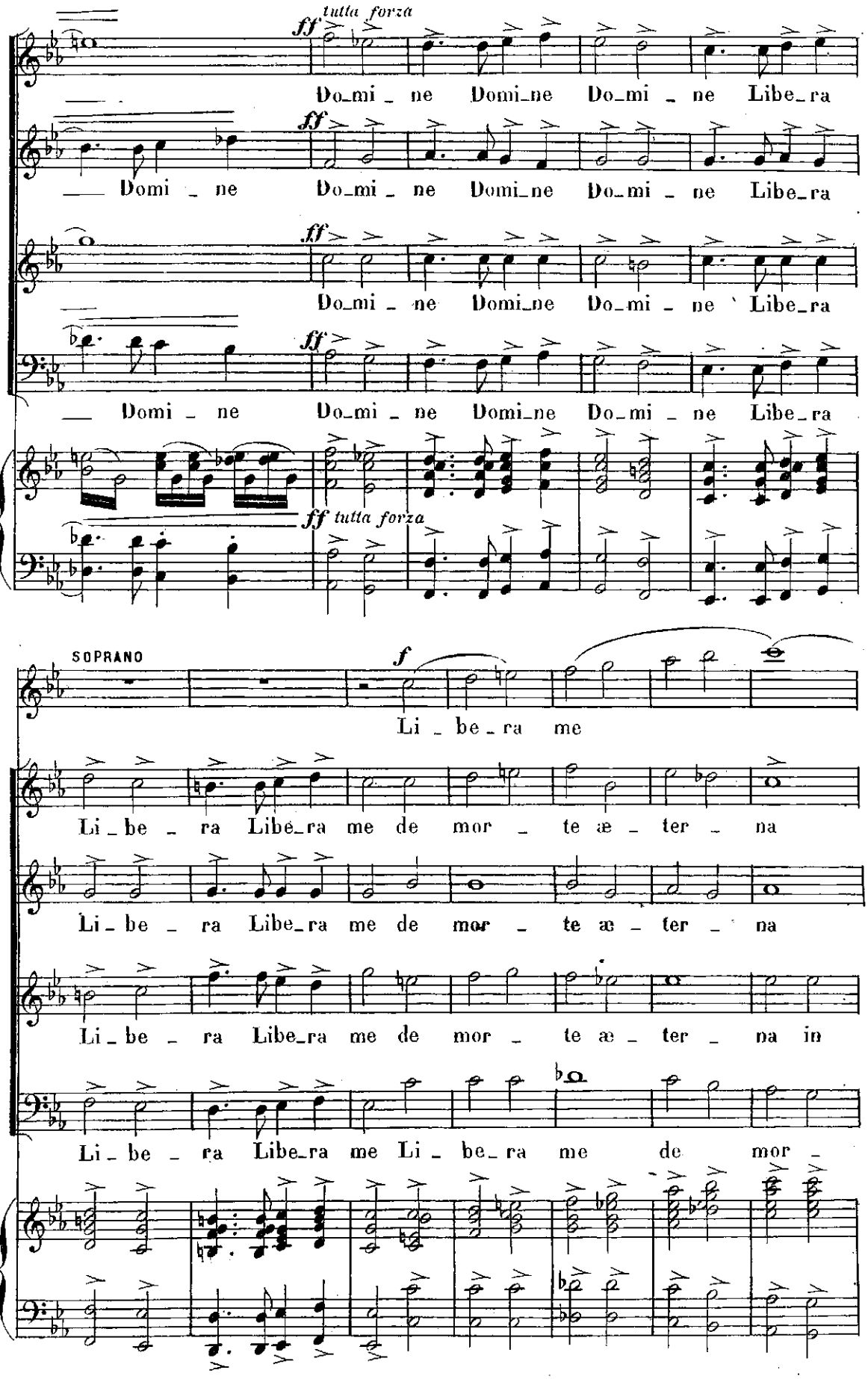
ff tutta forza
Do_mi _ ne Domi_ne Do_mi _ ne Libe_ra
Domi _ ne Do_mi _ ne Domi_ne Do_mi _ ne Libe_ra
Do_mi _ ne Domi_ne Do_mi _ ne Libe_ra
Domi _ ne Do_mi _ ne Domi_ne Do_mi _ ne Libe_ra
ff tutta forza
SOPRANO
f
Li _ be _ ra me
Li _ be _ ra Libe_ra me de mor _ te æ _ ter _ na
Li _ be _ ra Libe_ra me de mor _ te æ _ ter _ na
Li _ be _ ra Libe_ra me de mor _ te æ _ ter _ na in
Li _ be _ ra Libe_ra me Li _ be_ra me de mor _

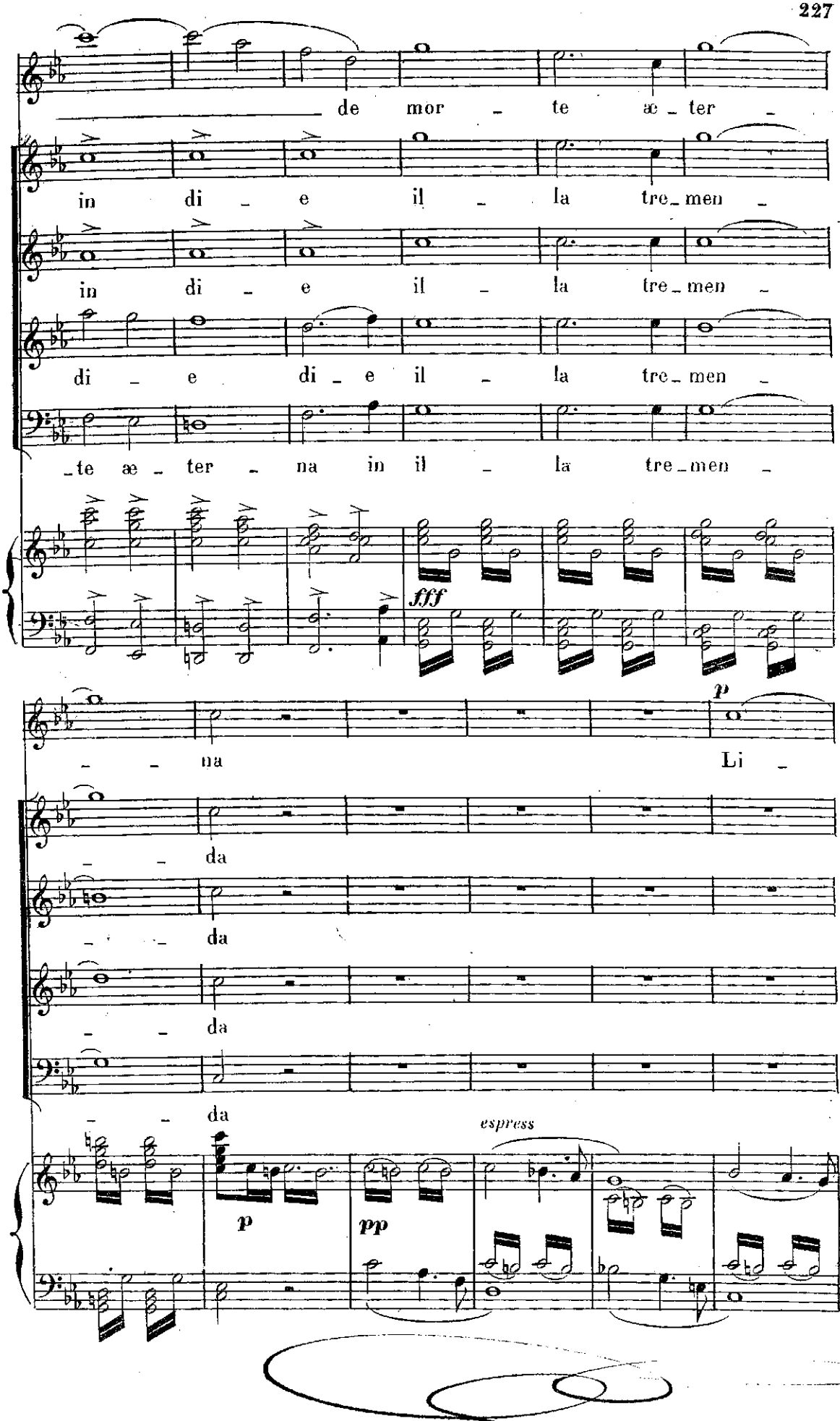
de mor - te æ - ter -
in di - e il - la tre - men -
in di - e il - la tre - men -
di - e di - e il - la tre - men -
- te æ - ter - na in il - la tre - men -
fff
p
- - na Li -
- - da
- - da
- - da
- - da
espress
p
pp

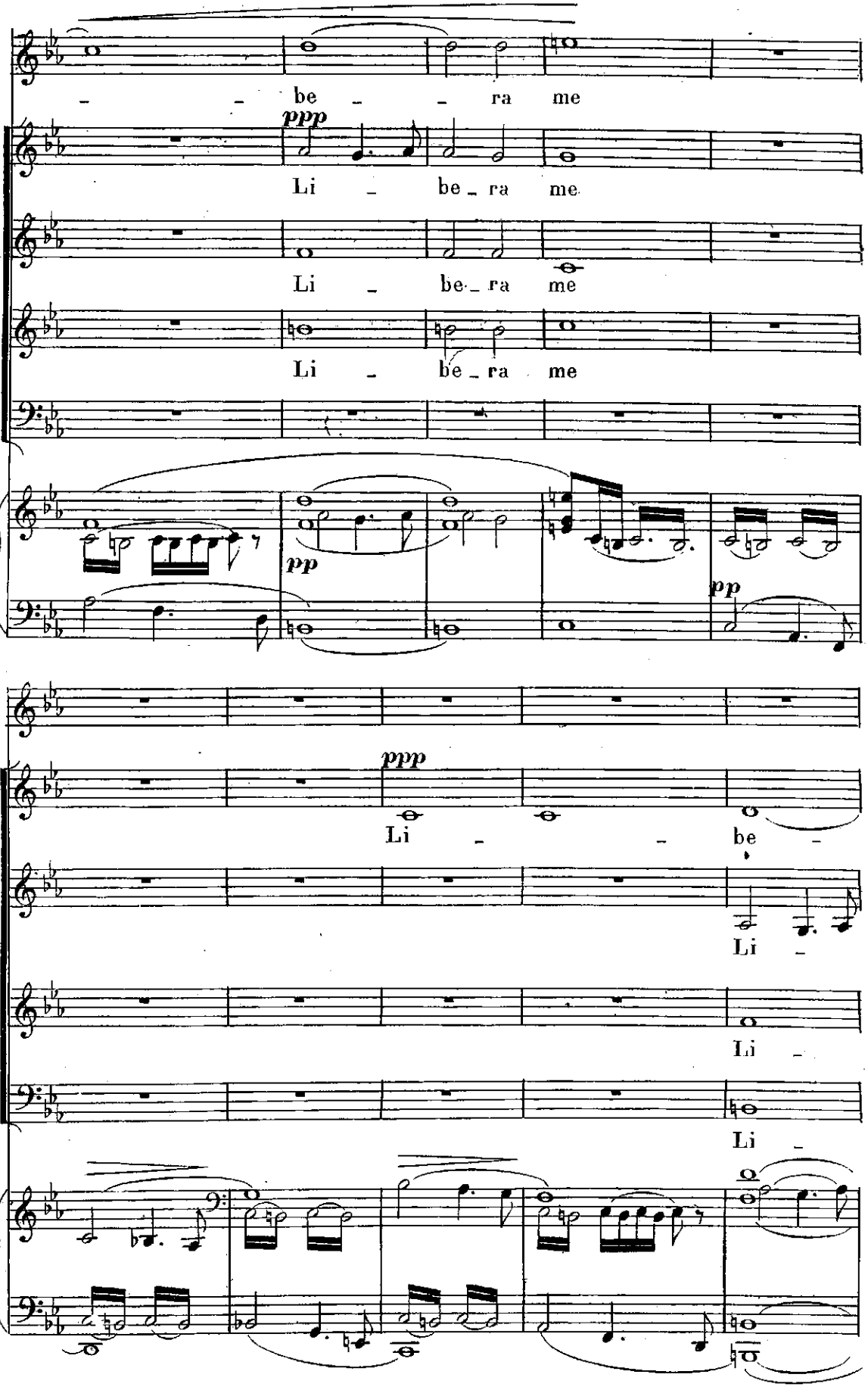
be ra me
ppp
Li be ra me
Li be ra me
Li be ra me
pp
pp
ppp
Li be
Li
Li
Li

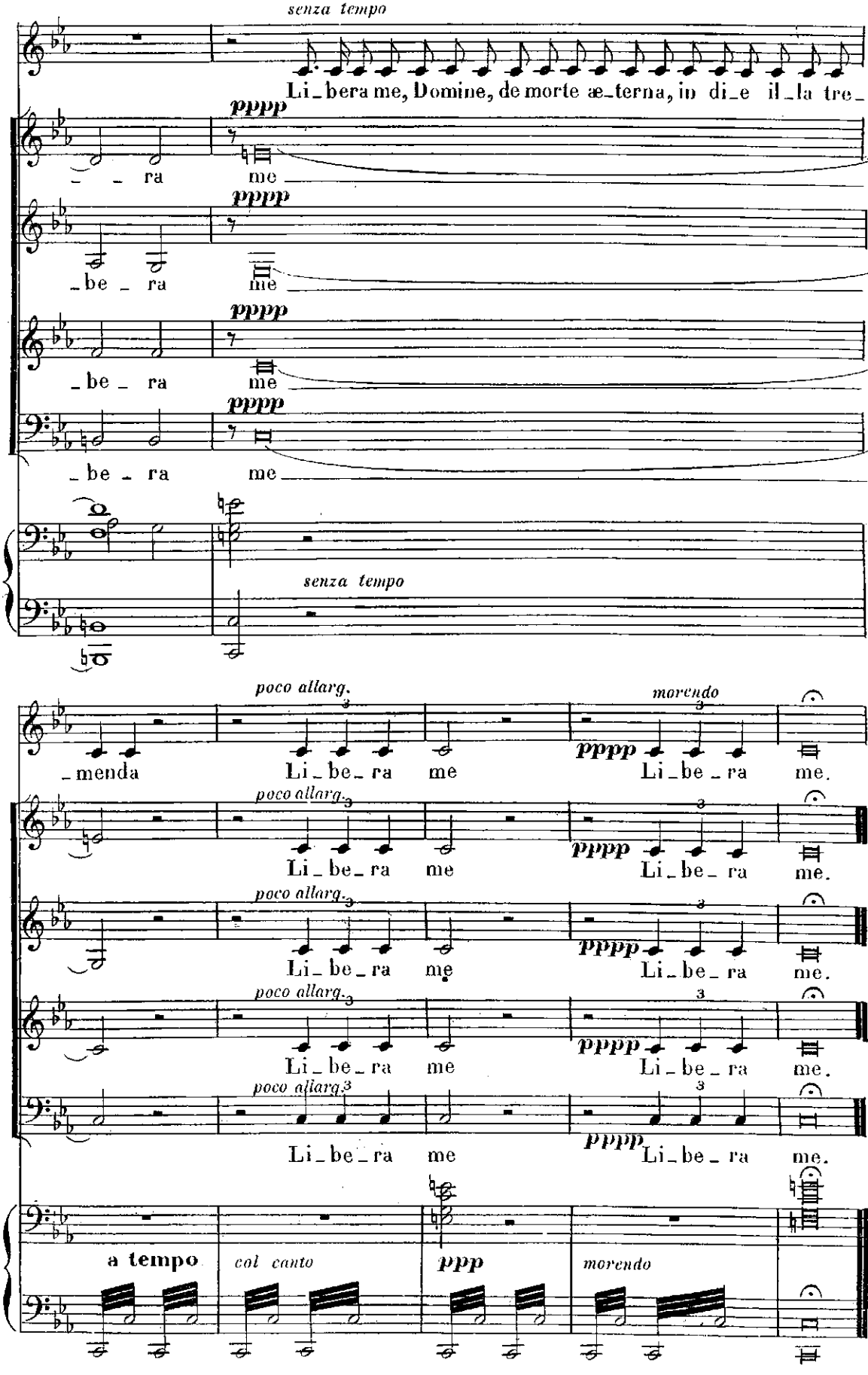

Paris L. PARENT Grav Imp R. Rodier